

aquaform

Well-being through water

Welcome to water experiences

aquaform systems create multisensory experiences by harnessing the energy of water, the evocative power of light, and the ethereal effects of scents and sounds.

INTRO

About us	04
Welcome to water experiences	06
Benefits	08

PRODUCTS

SPA areas	20
Water	26
Experience shower - <i>Sensus</i>	28
Emotional tunnel / Rain walk - <i>Spatium</i>	42
Kneipp walk - <i>Vitalis</i>	52
Swiss shower - <i>Helvetica</i>	62
Foot bath - <i>Planta</i>	78
Wall experience shower - <i>Futura</i>	88
Sky rain over the pool/ Water curtain - <i>Velum</i>	98
Hot	104
Reaction shower - <i>Reactio</i>	106
Kneipp hose - <i>Regenera</i>	114
Humidistat for hammam - <i>Modera</i>	124
Cold	132
Cold shower - <i>Polaris</i>	134
Contrast shower - <i>Contra</i>	144
Rain room - <i>Pluvia</i>	154
Scottish shower - <i>Glasis</i>	164

Treatments	172
Horizontal shower / Vichy shower - <i>Aquamotus</i>	174
Horizontal shower / Vichy shower - <i>Af-fusion</i>	180
Horizontal shower / Vichy shower - <i>Zenit</i>	186
Horizontal shower / Vichy shower - <i>Nadir</i>	192
Post-treatments shower - <i>Pura</i>	204

Private solutions	212
Modular shower - <i>Libera</i>	214
Sensory shower - <i>Sensora</i>	222
Shower all over the pool - <i>Planetea</i>	232
Seat shower - <i>Comforta</i>	240

Changing room	250
White light shower - <i>Lumina</i>	252
Shower - <i>Essentia</i>	262

TECHNOLOGY

Insight	272
Custom made	294
Mission.....	298

To return to the index while reading the catalogue, click here.

WELCOME

About us

With thirty years of experience, aquaform offers a wide range of hydrothermal systems. Thanks to its expertise, specificity and ability to adapt to various needs, aquaform water experiences are perfectly suited for SPAS where quality, innovation, and uniqueness are essential.



LIGHT

AROMA

SOUND

WATER

Wellness ingredients

aquaform presents meticulously designed solutions tailored to enrich the SPA environment by harnessing the harmonious blend of natural elements such as **water, light, sounds, and aromas**. These elements seamlessly integrate to create immersive and innovative experiences. Within aquaform's **water** wellness experiences, each jet is carefully crafted to promote not only physical relaxation but also mental rejuvenation, offering a safe escape from everyday stresses. The combination of **aromatherapy** with water creates an ambiance that evokes quiet landscapes, positively influencing overall well-being. Fragrances play a pivotal role in evoking memories, stirring emotions, and enhancing the sense of inner harmony. Integrating **chromotherapy** into SPA experiences, each color of the spectrum influences mood and energy levels, fostering renewal and spiritual balance. The interplay of light and color enhances the relaxation journey. The adept incorporation of **sound effects** forms a deep connection with nature, nurturing profound relaxation and inner harmony, while enhancing a heightened sense of serenity and peace.

Your well-being as a revitalizing water experience.

The meticulously designed water experiences by aquaform are intended to provide an extensive range of benefits to our body. Each component is intricately crafted to contribute to overall well-being, exerting influence over both our physical and mental state.

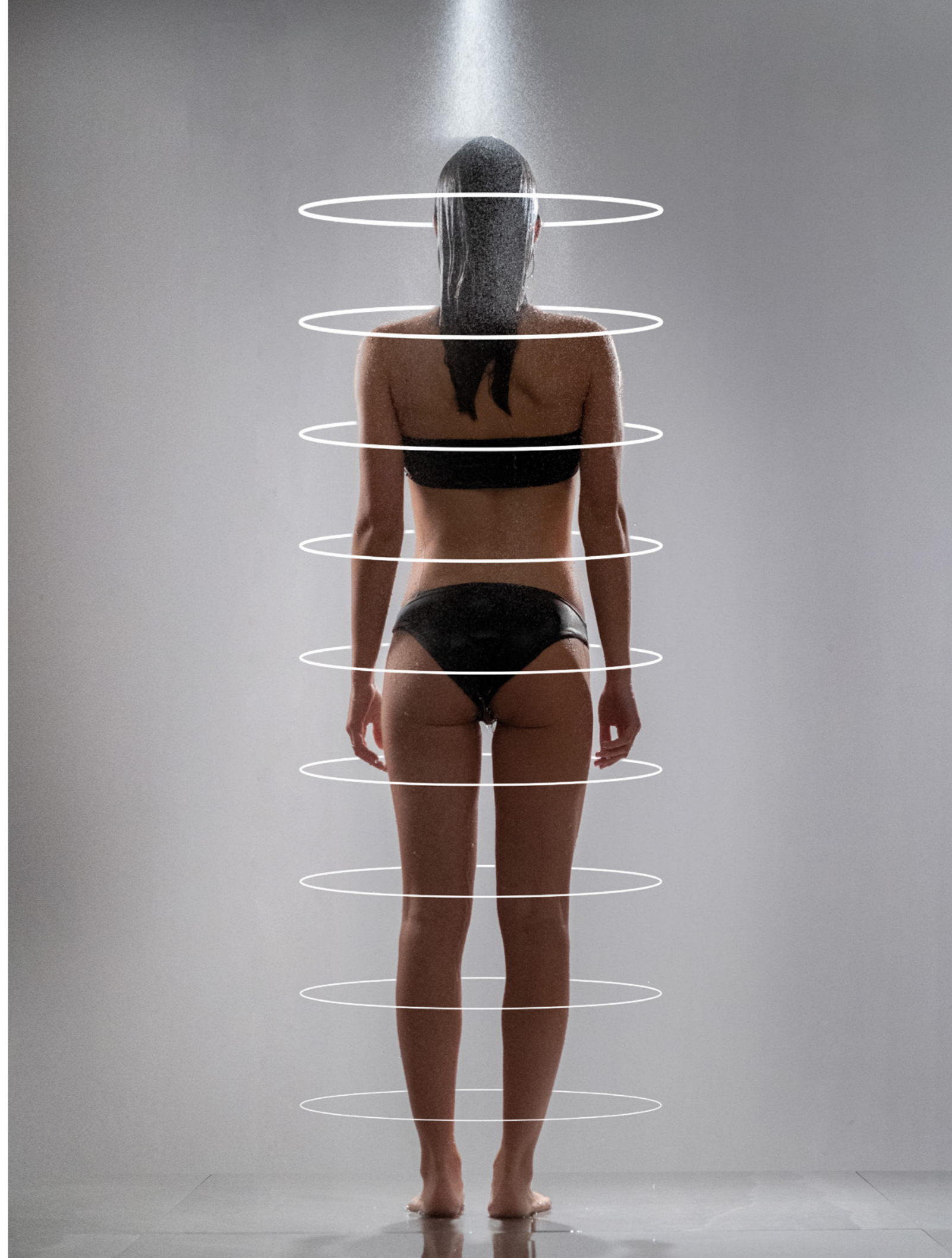



BENEFITS

Nervous system

Hydrotherapy can have several benefits for the nervous system, primarily through its effects on relaxation, stress reduction, and the stimulation of various sensory receptors.

- › **Stress Reduction:** hydrotherapy, particularly when combined with warm water and gentle water movements, has a calming and soothing effect on the nervous system. The warm water can help reduce the production of stress hormones like cortisol, leading to a sense of relaxation and calm.
- › **Improved Sleep:** the relaxation induced by hydrotherapy can enhance sleep quality. A restful night's sleep is essential for the nervous system's overall well-being, including cognitive function and emotional stability.
- › **Enhanced Mood:** the release of endorphins during hydrotherapy can improve mood and reduce symptoms of anxiety and depression. Endorphins act as natural mood lifters and can positively impact the nervous system.
- › **Sensory Stimulation:** hydrotherapy often involves sensory elements like water jets, aromatherapy, and soothing music or lighting. These sensory stimuli can engage and relax the nervous system, leading to an improved sense of well-being.
- › **Cognitive Benefits:** improved relaxation and reduced stress can enhance cognitive function. Hydrotherapy sessions can help clear the mind, improve focus, and promote mental clarity.
- › **Improved Blood Flow to the Brain:** hydrotherapy's effects on circulation extend to the brain. Better blood flow to the brain can improve cognitive function and overall nervous system health.
- › **Pleasure and Enjoyment:** engaging in enjoyable hydrotherapy experiences can trigger the release of dopamine, a neurotransmitter associated with pleasure and reward. This can positively affect mood and the overall functioning of the nervous system.

Circulatory system

Hydrotherapy can have several benefits for the lymphatic and circulatory systems. These benefits are often associated with the use of water, temperature variations, and hydrostatic pressure in hydrotherapy treatments.

- › **Improved Circulation:** hydrotherapy, especially when water temperature varies between hot and cold, can enhance blood circulation. Alternating between hot and cold water causes blood vessels to expand (vasodilation) and contract (vasoconstriction). This "vascular gymnastics" stimulates blood flow throughout the body and may improve overall circulation.
- › **Lymphatic System Activation:** hydrotherapy, such as kneipp walk (alternating between hot and cold water), can stimulate the lymphatic system. The temperature changes and hydrostatic pressure of water can encourage the movement of lymph fluid, which plays a crucial role in immune function and waste removal.
- › **Relaxation of Blood Vessels:** warm water cause blood vessels to dilate, which can lead to reduced blood pressure. This can be beneficial for individuals with hypertension (high blood pressure).
- › **Enhanced Immune Function:** the lymphatic system is closely tied to the body's immune function. By promoting lymphatic circulation, hydrotherapy may help support the immune system's ability to fight off infections.
- › **Improved Skin Health:** hydrotherapy treatments often include skin stimulation through water jets or other water features. This stimulation can enhance skin health by promoting blood flow to the skin and encouraging the removal of waste products through the lymphatic system.
- › **Detoxification:** improved lymphatic circulation supports the body's natural detoxification processes.



Muscular system

The benefits for muscle relaxation, pain relief, improved circulation, and stress reduction are based on well-established scientific principles related to the effects of warm water and hydrotherapy on the musculoskeletal system.

- › **Muscle Relaxation:** warm water, can cause vasodilation (widening of blood vessels) in the muscles. This increased blood flow to the muscles can help reduce muscle tension and promote relaxation
- › **Pain Relief:** The warmth of the water can stimulate the release of endorphins, which are the body's natural painkillers.
- › **Improved Circulation:** hydrotherapy, can enhance blood circulation. Improved circulation delivers oxygen and nutrients to muscles and joints, which can promote healing and reduce the risk of cramps or muscle spasms.
- › **Stress Reduction:** stress and anxiety can exacerbate musculoskeletal symptoms, including muscle tension and pain. The relaxation induced by warm water and hydrotherapy can help reduce stress, indirectly benefiting the musculoskeletal system.



Mindfulness

Hydrotherapy can have several benefits for the nervous system, primarily through its effects on relaxation, stress reduction, and the stimulation of various sensory receptors.

- › **Stress Reduction:** hydrotherapy, particularly when combined with warm water and gentle water movements, has a calming and soothing effect on the nervous system. The warm water can help reduce the production of stress hormones like cortisol, leading to a sense of relaxation and calm.
- › **Improved Sleep:** the relaxation induced by hydrotherapy can enhance sleep quality. A restful night's sleep is essential for the nervous system's overall well-being, including cognitive function and emotional stability.
- › **Enhanced Mood:** the release of endorphins during hydrotherapy can improve mood and reduce symptoms of anxiety and depression. Endorphins act as natural mood lifters and can positively impact the nervous system.
- › **Sensory Stimulation:** hydrotherapy often involves sensory elements like water jets, aromatherapy, and soothing music or lighting. These sensory stimuli can engage and relax the nervous system, leading to an improved sense of well-being.
- › **Cognitive Benefits:** improved relaxation and reduced stress can enhance cognitive function. Hydrotherapy sessions can help clear the mind, improve focus, and promote mental clarity.
- › **Improved Blood Flow to the Brain:** hydrotherapy's effects on circulation extend to the brain. Better blood flow to the brain can improve cognitive function and overall nervous system health.
- › **Pleasure and Enjoyment:** engaging in enjoyable hydrotherapy experiences can trigger the release of dopamine, a neurotransmitter associated with pleasure and reward. This can positively affect mood and the overall functioning of the nervous system.



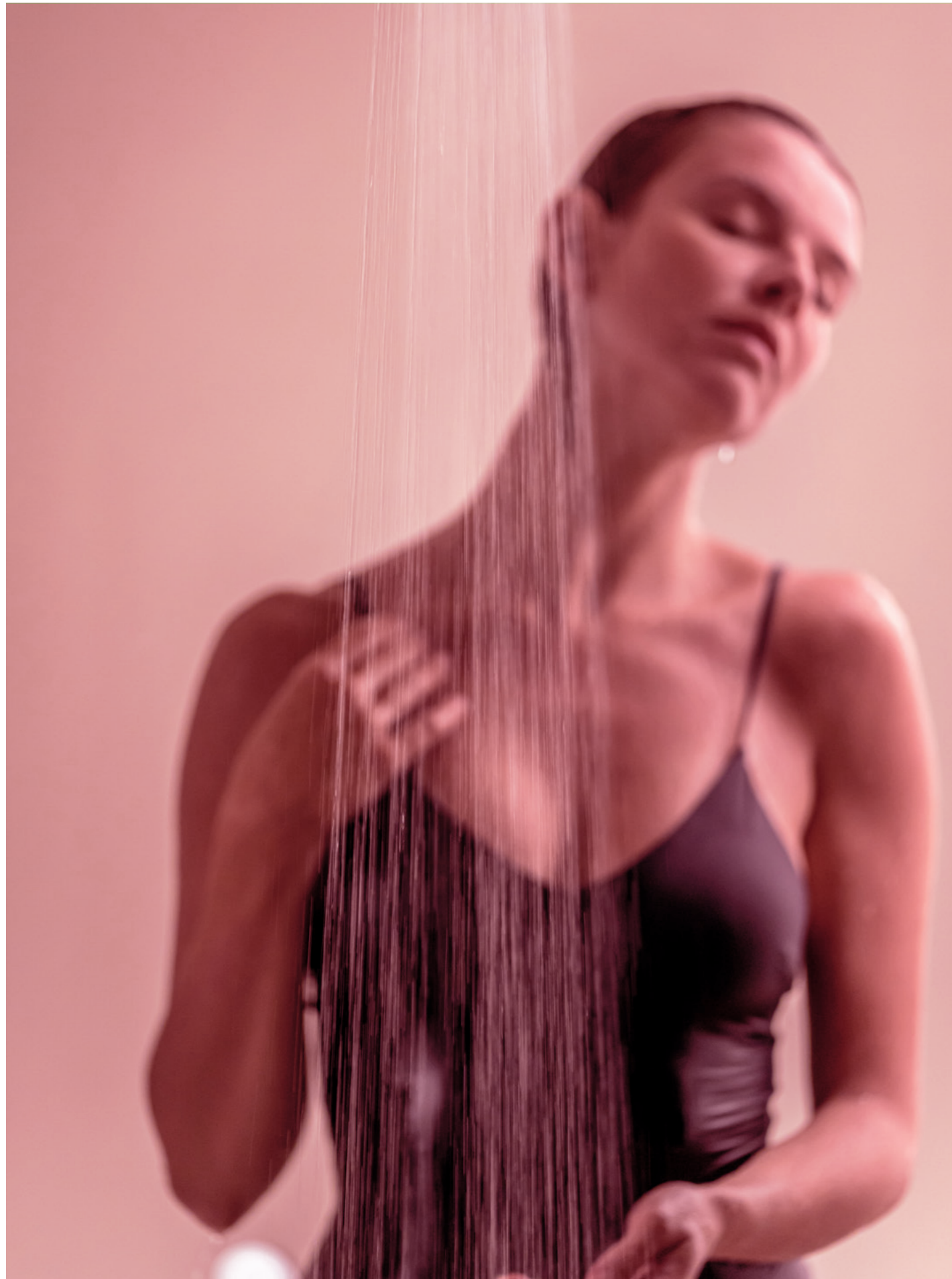

BENEFITS

Delight

aquaform water experiences are designed to engage various senses to create a pleasurable and rejuvenating experience. Sensory pleasures of an experience shower can include:

- › **Aromatherapy:** aromatherapy is a sensory enhancement technique that combines the benefits of water and fragrant aroma for a holistic well-being experience. Mist may carry these fragrances, enveloping guests in a cloud of soothing scents. The combined effects of water, touch, and scent create a multi-sensory experience, promoting relaxation and rejuvenation. Aromatherapy in an experience shower aims to reduce stress, improve mood, and enhance overall wellness through the inhalation of carefully chosen, aromas , tailored to specific needs or moods.
- › **Lighting Effects:** mood-enhancing lighting, including chromotherapy, can create an atmospheric and visually pleasing experience. Chromotherapy in aquaform water experiences involves using specific colors to create various moods and emotional responses. Each color is associated with unique healing properties, such as blue for relaxation and green for balance. By bathing guests in colored lights, the experience shower aims to balance and energize both body and mind. Guests can often customize the color lighting to suit their preferences and therapeutic goals

SPA AREAS

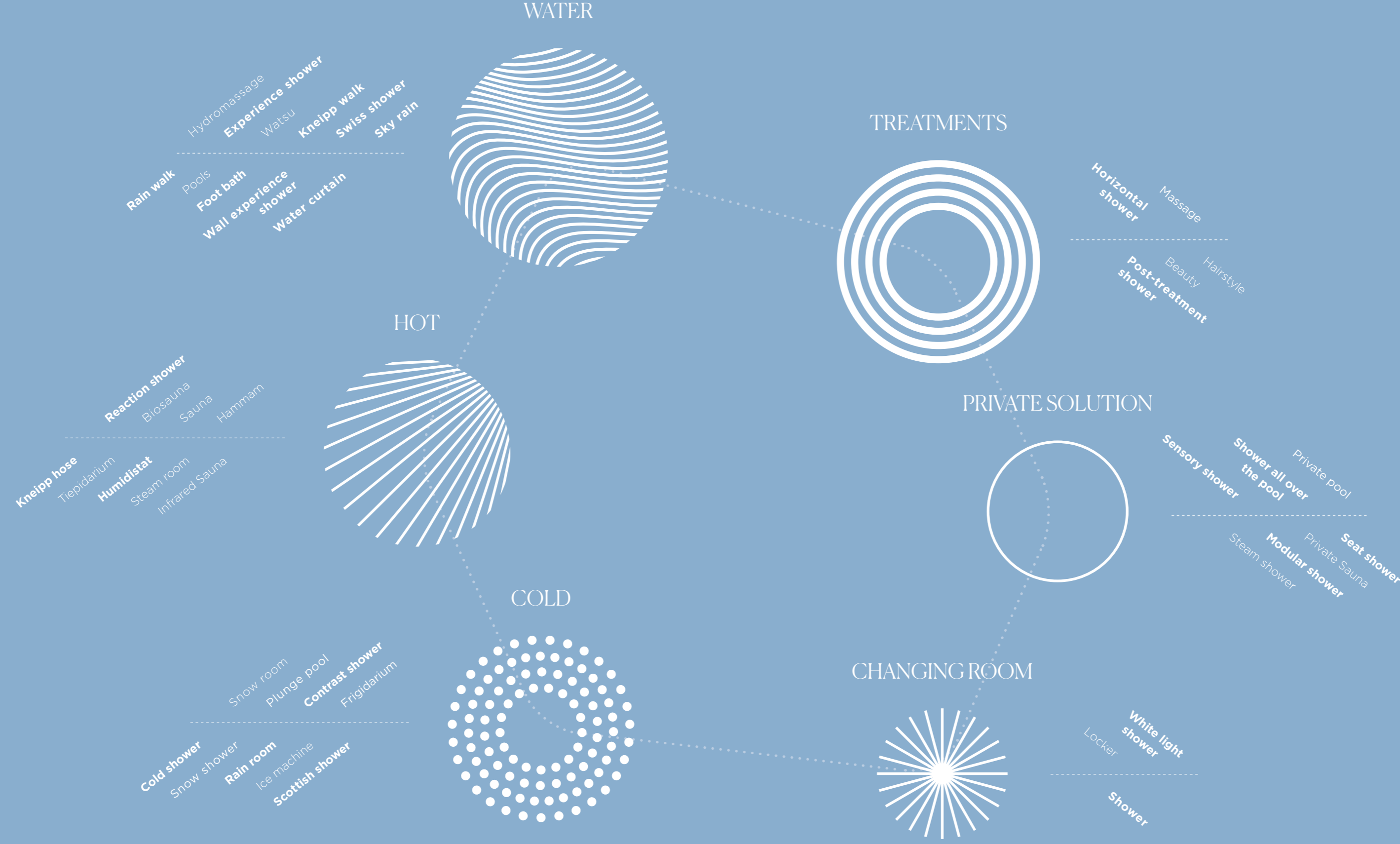

Explore SPA journey with integration of Water Experiences

This journey sequences a series of experiences, incorporating a significant number of water-based treatments designed to soothe and rejuvenate. These experiences harmoniously build upon each other, creating an overall effect that profoundly relaxes and revitalizes guests. The journey is stress-free, with each experience being prolonged to allow deep relaxation, and abrupt changes in temperature are avoided to ensure a smooth and calming transition between treatments.

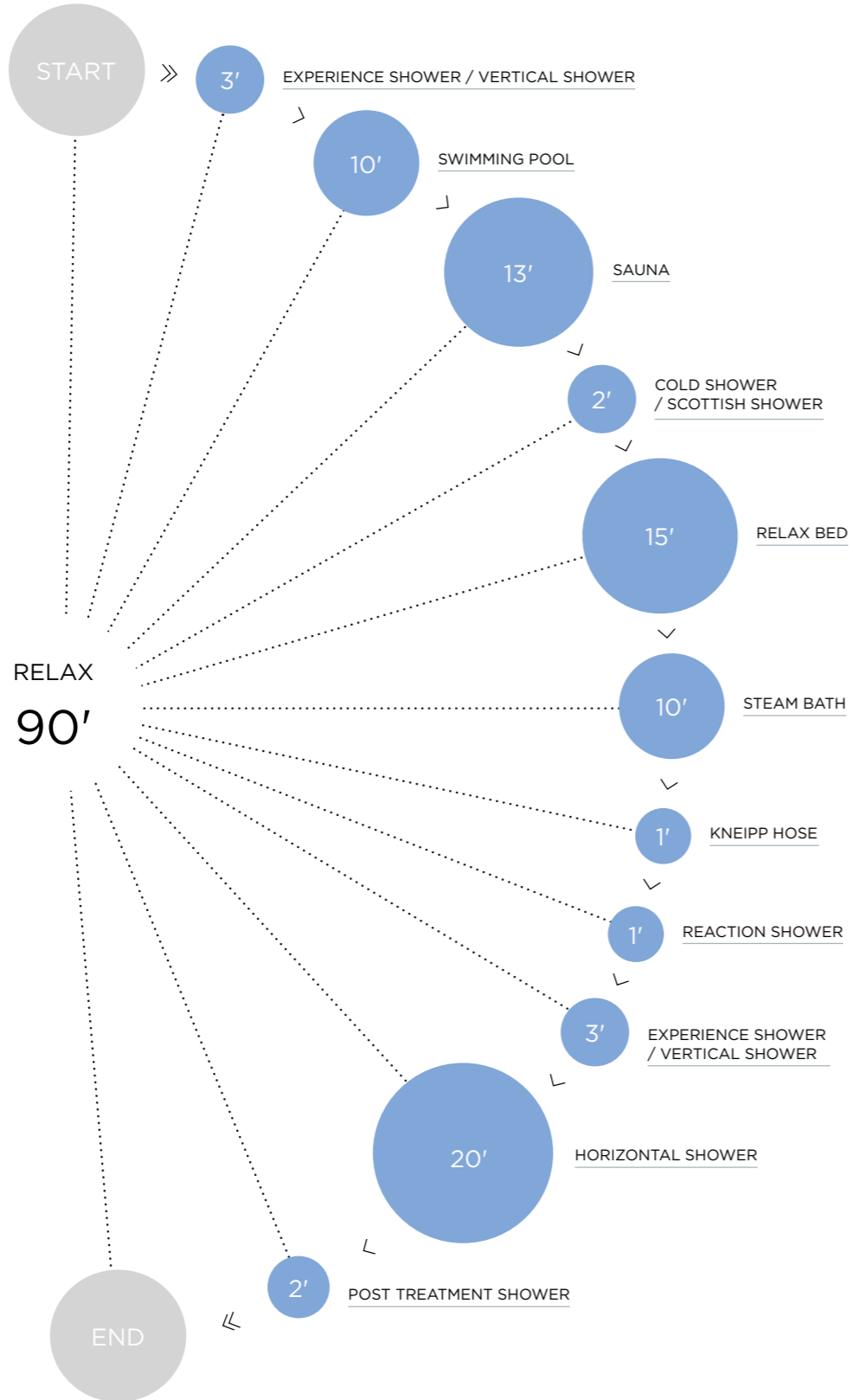

This journey sequences a variety of experiences, incorporating several invigorating water-based treatments. These dynamic experiences build on each other to create an overall effect that significantly revitalizes and energizes guests, leaving them feeling refreshed and rejuvenated. The experiences are used intensively, with temperature contrasts employed to create a truly invigorating effect, ensuring that each treatment boosts energy levels and promotes a sense of vitality.

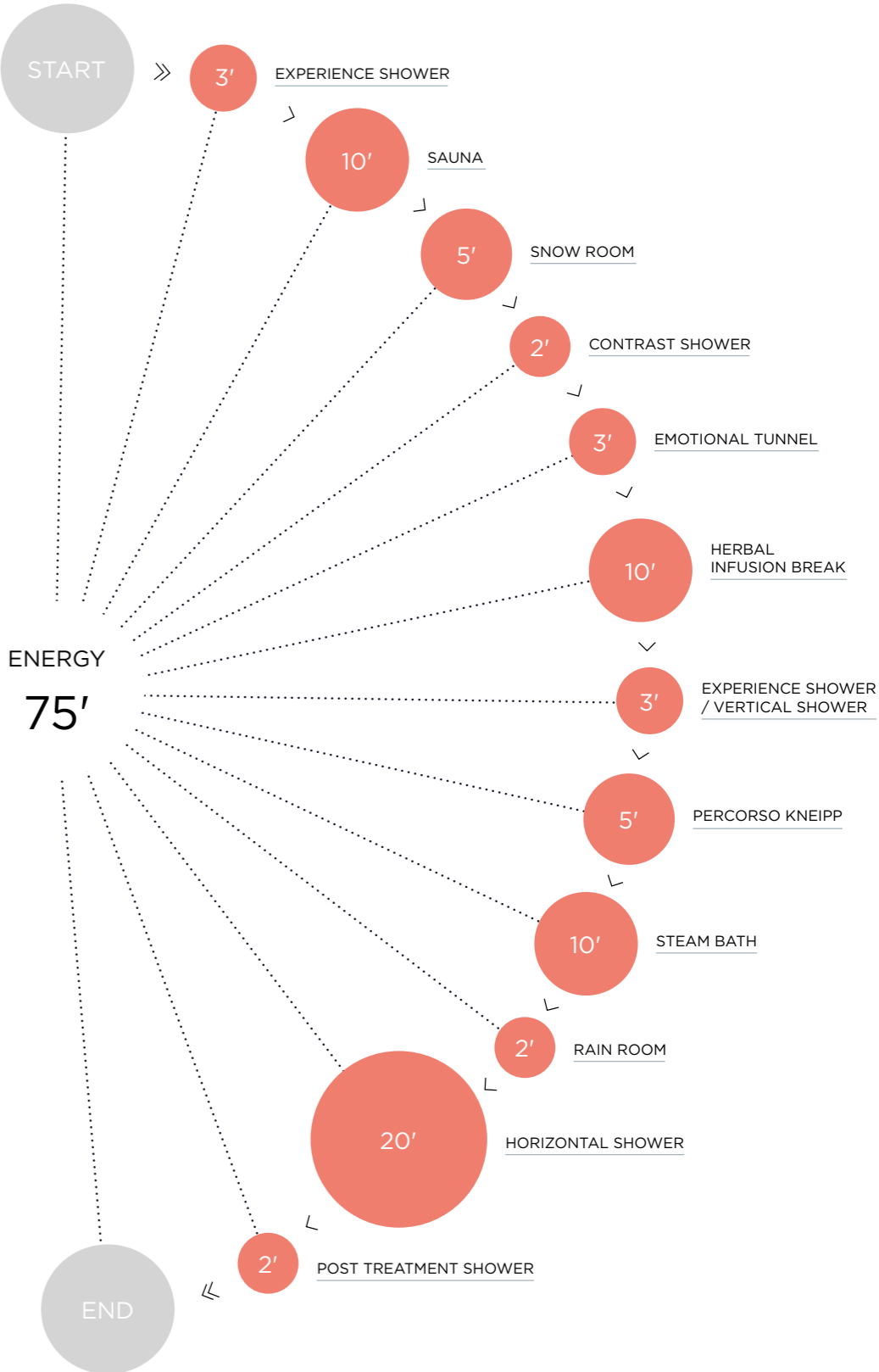

The core principles of aquaform water experiences

Each aquaform product is designed to provide a specific experience and to be strategically positioned within the SPA, either complementing other equipment or representing self-standing hydrothermal journey on their own. Thanks to our expertise, we have developed solutions that harmoniously combine the fundamental principles of water experiences, enriching and enhancing the wellness journey offered by other products within the SPA.

Our products are defined by two key frameworks: scenarios and programs. They are meticulously designed to work synergistically with each other and integrate seamlessly with other treatments and areas within the SPA.

Program

These are meticulously crafted sequences that blend various scenarios to create a cohesive and diverse wellness journey. Each program is thoughtfully designed to offer a multisensory experience that unfolds through different phases, emotionally engaging guests and guiding them on a personalised journey tailored to their needs and preferences. The programs are unique and distinctive, enhancing the overall sense of well-being and delivering

a holistic and impactful experience that is truly special for the guest. Each water experience is meticulously crafted to integrate specific scenarios and programs, ensuring a wellness offering that aligns perfectly with the SPA environment and collaborates effectively with other products. This approach guarantees a comprehensive and personalized experience that meets the diverse sensory and therapeutic needs of clients.

How to read a program

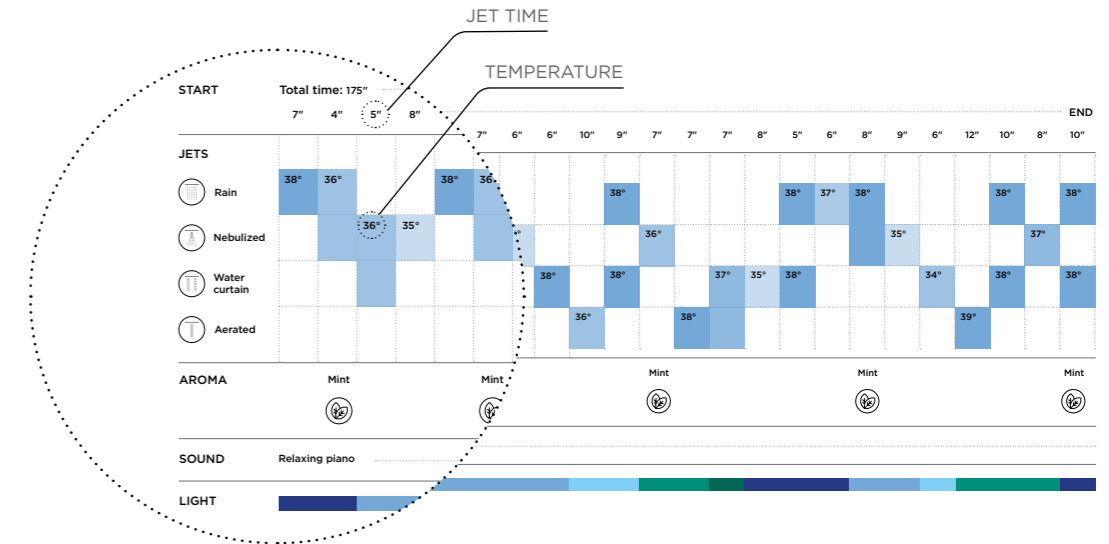

Scenario

Scenarios are individual, linear experiences crafted to provide unique and well-defined moments of wellness. Each scenario features a single water jet, configured with specific parameters such as light, fragrance, sound, temperature, and duration, creating a straightforward

yet comprehensive experience. These scenarios are intentionally designed to complement other treatments, such as massages or saunas, offering a sensory experience that seamlessly integrates into the overall wellness journey.

How to read a scenario

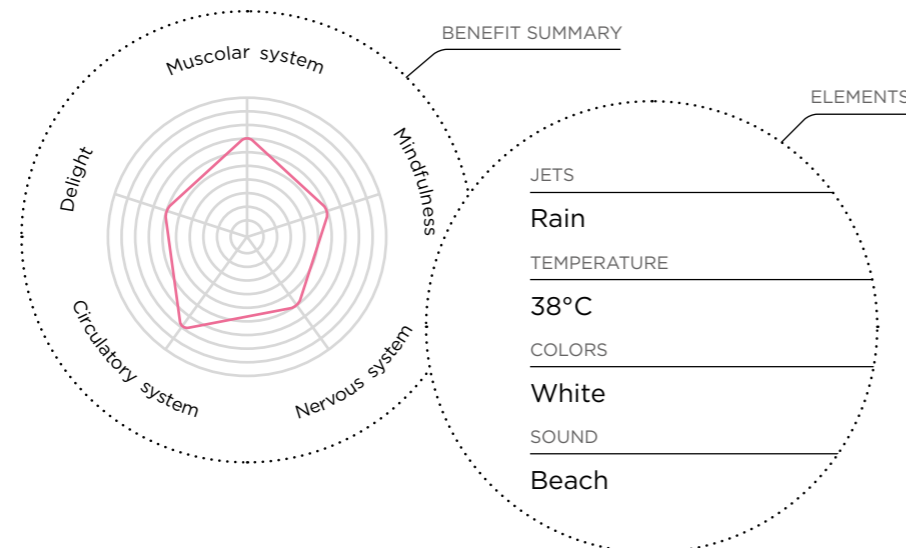

Water experiences chart

Each water experience is designed to deliver psychophysical benefits. These benefits are present across all experiences, though their intensity may vary depending on the chosen configuration. Some water experiences may emphasise certain benefits more than others. To clarify how each water

experience contributes to these benefits, we have created a chart representing the five main benefits. This chart illustrates how each experience focuses on these benefits, providing a clear overview of the impact and effectiveness of each water experience in the overall wellness journey.

How to read a chart

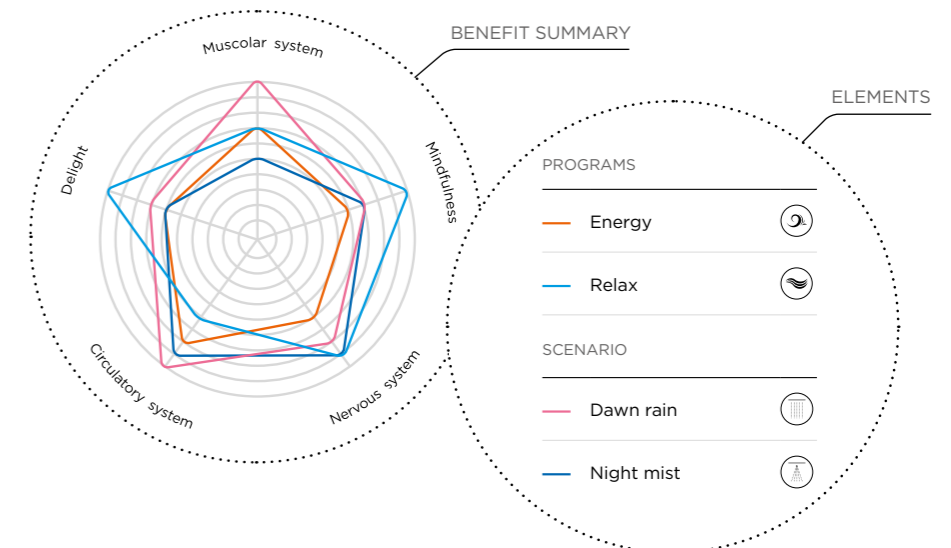

WATER



WATER AREA

The water area within spas is a dedicated environment for wellness experiences involving the strategic use of water. The water area is designed to offer a variety of hydrotherapy and relaxation experiences, contributing

to the physical and mental well-being of guests through heat, steam, and humidity. This area is often regarded as an essential element within a spa, providing a serene and rejuvenating environment.

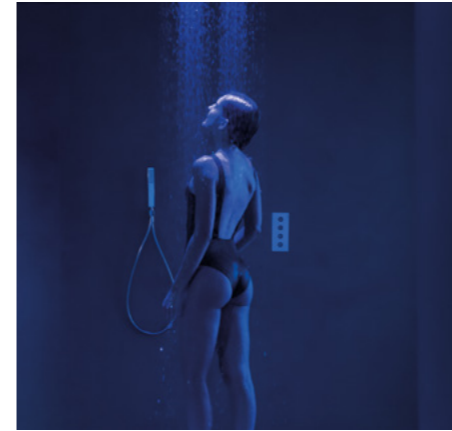

SENSUS

› **Experience shower**



SPATIUM

› **Emotional tunnel - Rain walk**



VITALIS

› **Kneipp walk**



HELVETICA

› **Swiss shower**



PLANTA

› **Foot bath**



FUTURA

› **Wall experience shower**



VELUM

› **Sky rain over the pool - Water curtain**

SENSUS



The experience shower embodies a multisensory journey that engages the senses, allowing for unique experiences that evoke moments tied to the human experience and connection with nature. This innovative approach to body care utilizes elements such as water, lights, aromas, and sounds to create an immersive and authentic atmosphere. The system, known as "Sensus," is designed to offer the user four distinct experiences, with each designed to offer specific body reactions connected to the spa journey. Two primary scenarios are the "warm rain" and the "cool mist," each designed to offer specific body reactions connected to the spa journey. Additionally, two dynamic programs are available, allowing the user to customize the experience based on their mood and desired objectives. These programs can provide an energizing treatment to stimulate the body and mind or a relaxing treatment to promote well-being and peace. The experience shower with Sensus thus represents an innovative and personalized way to approach one's wellness journey, offering a complete range of sensations and responses that adapt to the needs and individual goals of the user.



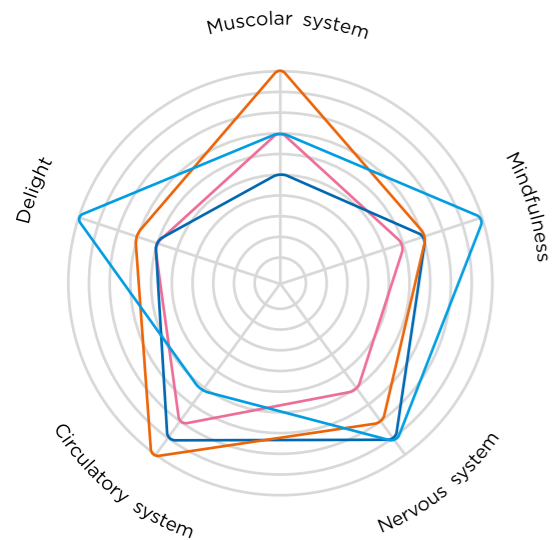

DIAGRAMS



PROGRAMS

- Energy 
- Relax 

SCENARIO

- Dawn rain 
- Night mist 



DAWN RAIN

The dawn rain scenario within a spa is designed to enhance the overall wellness experience, providing benefits both physically and mentally. This particular environment can serve as a preparatory phase for other thermal treatments, such as saunas or steam baths, facilitating the gradual adaptation of the body to higher temperatures. Warm water has the ability to open the pores of the skin,

aiding in the cleansing process and removal of impurities. This aspect harmoniously integrates into the beauty treatments and skincare offered within a SPA. The enveloping sensation of immersing oneself in warm water not only contributes to a pleasant state of physical relaxation but also plays a fundamental role in preparing the mind for a day dedicated to wellness.

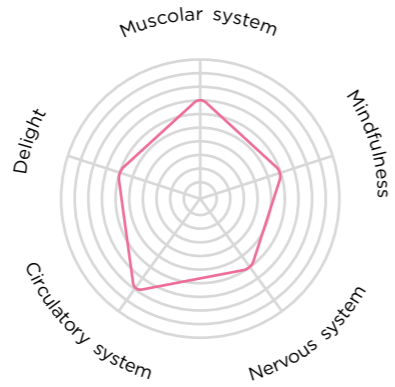

- JET _____
- Rain _____
- TEMPERATURE _____
- 38°C _____
- LIGHT _____
- White _____
- SOUND _____
- Beach _____

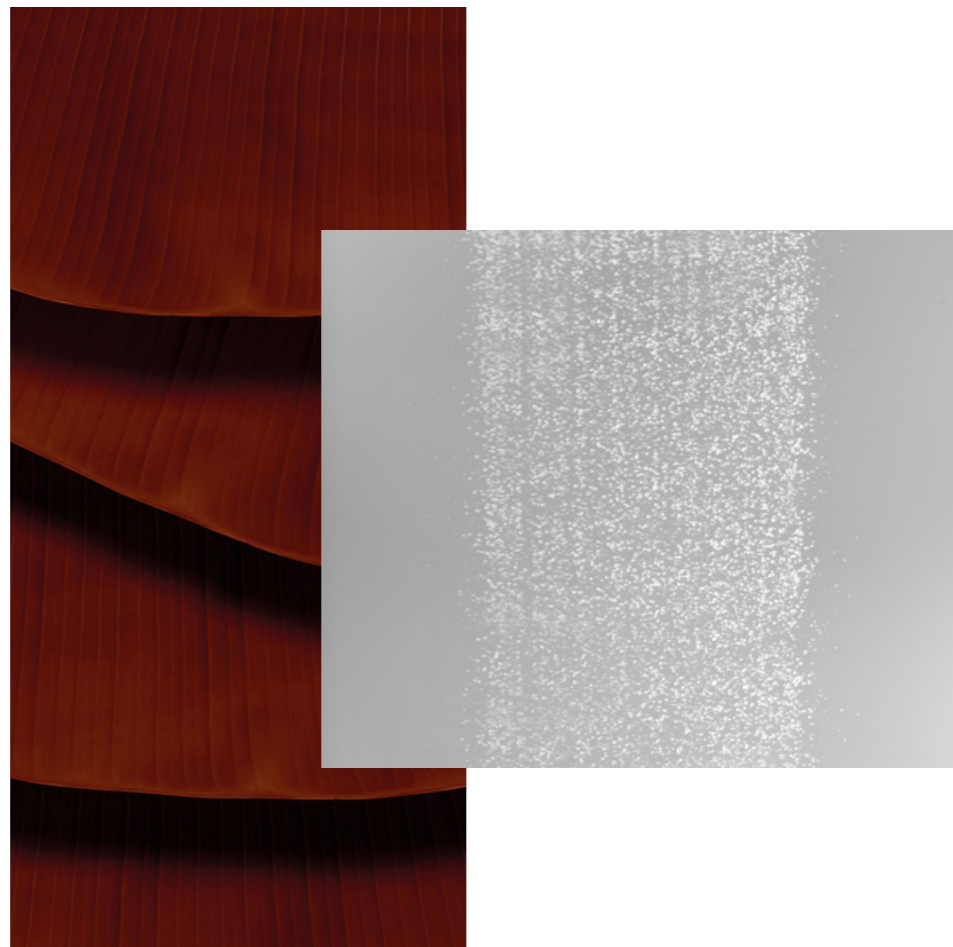

NIGHT MIST

Cold nebulisers within a spa enhances the thermal experience, providing various benefits for skin, circulation, and mental state. This element refreshes the skin, particularly valued after hot treatments, and stimulates blood circulation, improving tissue oxygenation and aiding muscle recovery. Mint aromatherapy enhances the experience, offering a fresher sensation. The blend

of cold mist and mint aroma creates a revitalizing, multisensory environment, enhancing overall well-being and leaving guests feeling rejuvenated and invigorated.

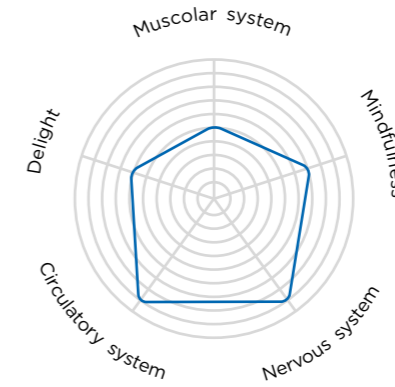

- JET _____
- Nebulized _____
- TEMPERATURE _____
- 24°C _____
- LIGHT _____
- Blue _____
- AROMA _____
- Mint _____
- SOUND _____
- Jungle _____

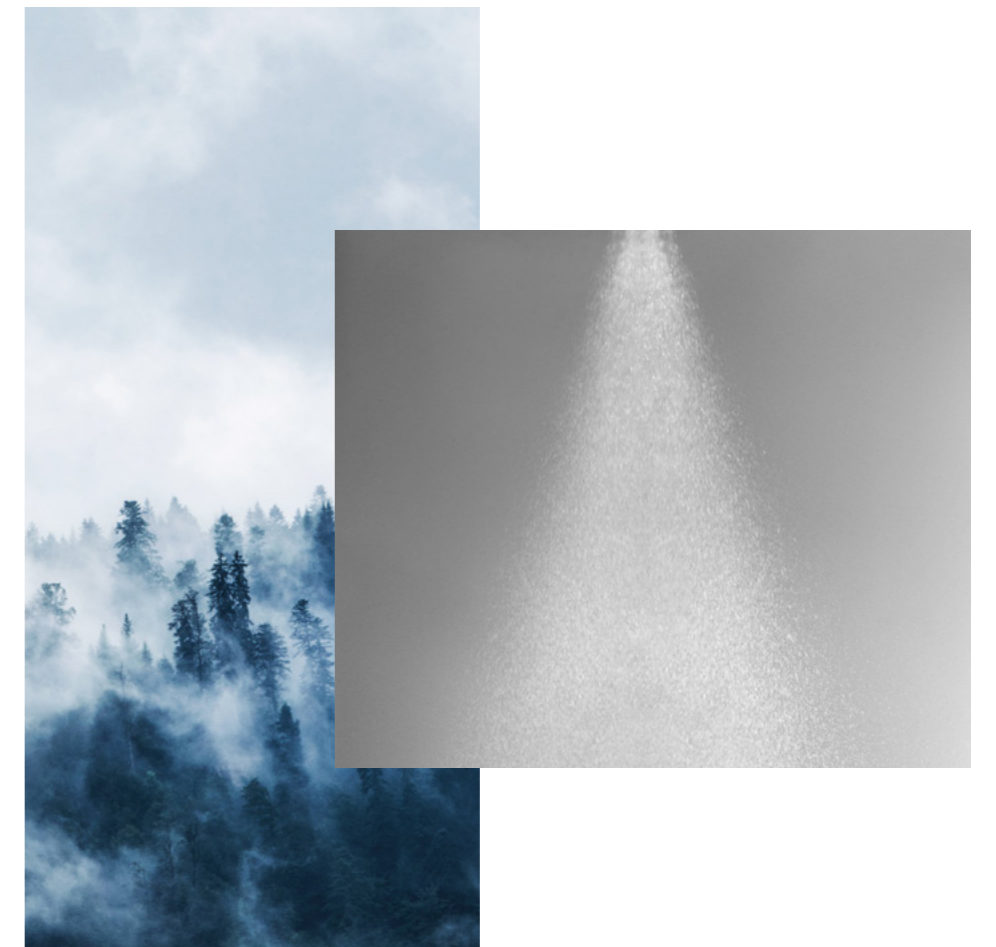

RELAX

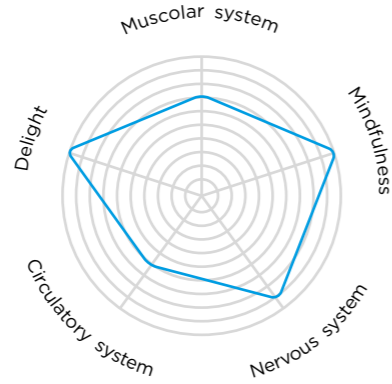

The relax program has been designed to offer a complete experience of relaxation for both the body and the mind. The water pressure is soft and balanced, temperatures have not significant variation, creating a thermal environment that promotes body equilibrium. Chromotherapy plays a fundamental role in this program, using colors such as blue, indigo, and azure and all their associated shades. This chromatic selection aims to induce a mental state of deep relaxation, helping to create a soothing and calming atmosphere. Sound and aromatic

elements are carefully chosen to envelop the user in a sensation of serenity. Sounds like the gentle touch of a piano or the relaxing sound of light rain, along with fresh aromas, intensify the relaxation feelings, engaging all the senses in a harmony. In this context, the relaxation program offers a refuge of serenity and well-being, providing a precious opportunity to restore balance to the body and mind.

Example of SENSUS T65

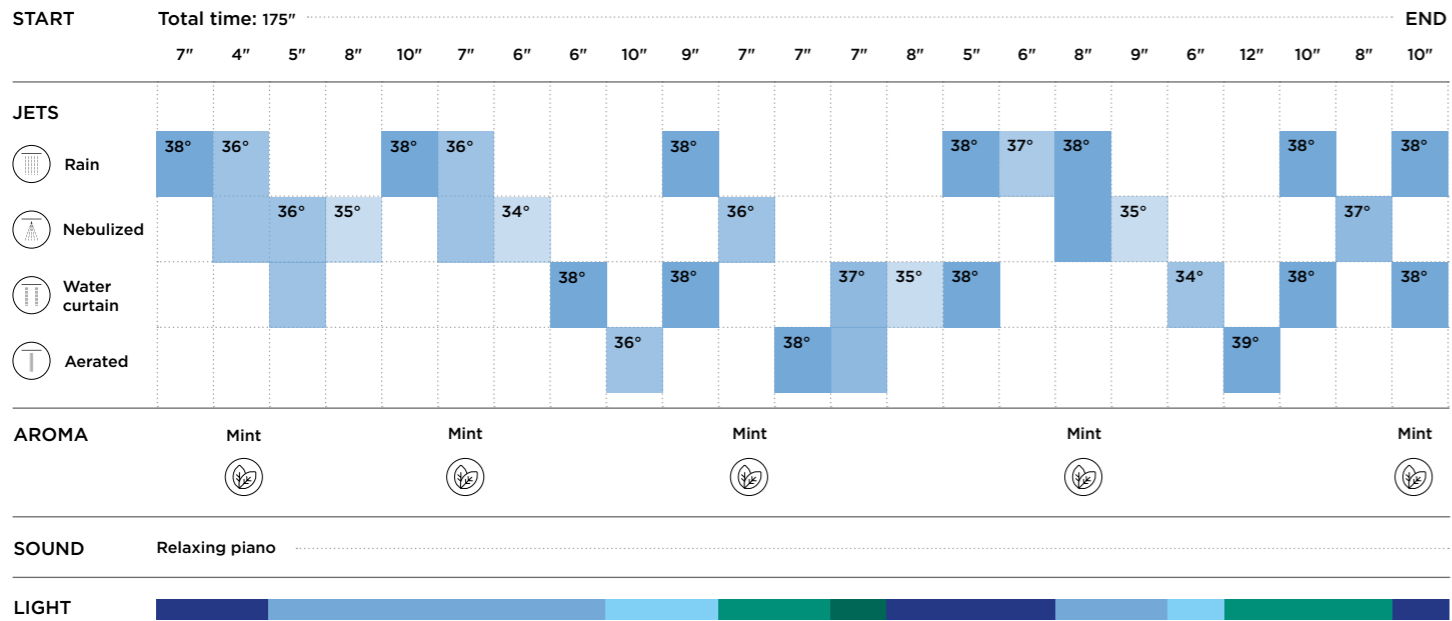

SENSUS 70
OA-100

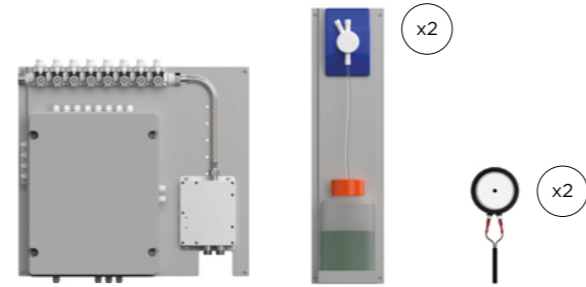
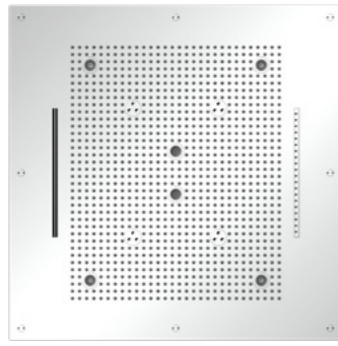

Description

Technical info

Ceiling mounted built-in square showerhead 700 x 700 mm with 6 led RGBW.

Ceiling recess depth: 150 mm
Water Supply: 1/2" inch
Operating pressure: 1,5/5 bar

Control unit

Electrical supply: 230 V
Power supply: 100 W
Water supply: 1/2 inch male
Dimension: 525 x 500 x 149,5 mm

Pre-wired control panel with stainless steel support to be installed in technical compartment. User interface with display for setting parameters. Electronic mixer for automatic temperature and 12V power supply.

Functions

Optional

N.2 Support frames with integrated aroma pumps with mint and citrus tanks. Dimension 1 set aroma: 830 x 198 h 201 mm.
N.2 integrated transducers on the top of showerhead and audio system with micro sd card.

Programs

Activation: 4 push buttons keyboard in super mirror stainless steel.
Dimension keyboard: 210 x 90 x 3 mm
Functions:
1 Scenario: SC-1 Dawn rain
2 Scenario: SC-2 Night mist
3 Program: P-RELAX Relax program
4 Program: P-ENERGY Energy program

Jets

Rain

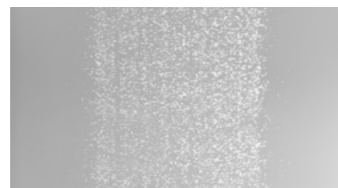
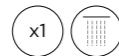

Nebulized

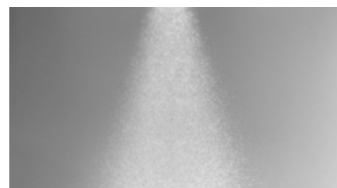
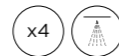

Tropical

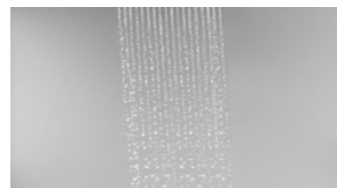
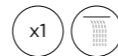

Waterfall

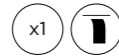

Finishes

Chrome	OA-100C	Gold	OA-100AU	Copper bronze brushed	OA-100CBRX
Brushed chrome	OA-100X	Copper bronze	OA-100CBR	Gun metal brushed	OA-100GMX
White	OA-100W	Gun metal	OA-100GM		
Matt black	OA-100BK	Gold brushed	OA-100AUX		

SENSUS 70 PRO
OA-110

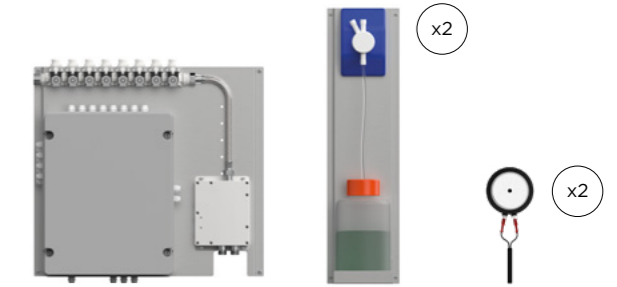
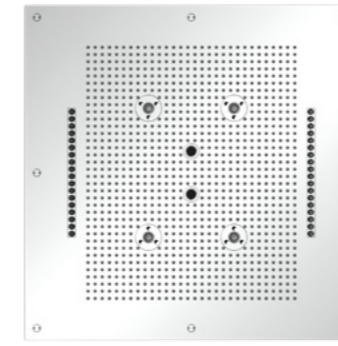

Description

Technical info

Ceiling mounted built-in square showerhead 700 x 700 mm with 4 led RGBW.

Ceiling recess depth: 150 mm
Water Supply: 1/2" inch
Operating pressure: 1,5/5 bar

Control unit

Electrical supply: 230 V
Power supply: 100 W
Water supply: 1/2 inch male
Dimension: 525 x 500 x 149,5 mm

Pre-wired control panel with stainless steel support to be installed in technical compartment. User interface with display for setting parameters. Electronic mixer for automatic temperature and 12V power supply.

Functions

Optional

N.2 Support frames with integrated aroma pumps with mint and citrus tanks. Dimension 1 set aroma: 830 x 198 h 201 mm.
N.2 integrated transducers on the top of showerhead and audio system with micro sd card.

Programs

Activation: 4 push buttons keyboard in super mirror stainless steel.
Dimension keyboard: 210 x 90 x 3 mm
Functions:
1 Scenario: SC-1 Dawn rain
2 Scenario: SC-2 Night mist
3 Program: P-RELAX Relax program
4 Program: P-ENERGY Energy program

Jets

Rain

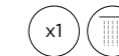

Nebulized

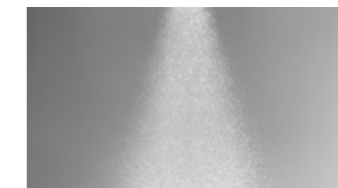
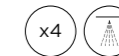

Aerated



Tropical aerated

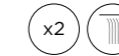

Finishes

Chrome	OA-110C	Gold	OA-110AU	Copper bronze brushed	OA-110CBRX
Brushed chrome	OA-110X	Copper bronze	OA-110CBR	Gun metal brushed	OA-110GMX
White	OA-110W	Gun metal	OA-110GM		
Matt black	OA-110BK	Gold brushed	OA-110AUX		

SENSUS T65
OA-120

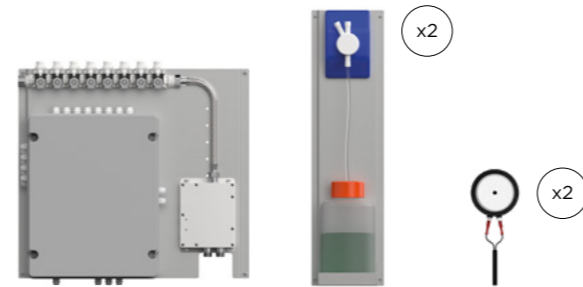
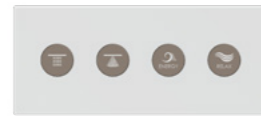
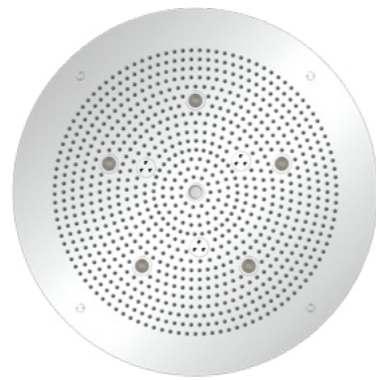

Description

Technical info

Ceiling mounted built-in round showerhead Ø 650 mm with 5 led RGBW.

Ceiling recess depth: 150 mm
Water Supply: 1/2" inch
Operating pressure: 1,5/5 bar

Control unit

Electrical supply: 230 V
Power supply: 100 W
Water supply: 1/2 inch male
Dimension: 525 x 500 x 149,5 mm

Pre-wired control panel with stainless steel support to be installed in technical compartment. User interface with display for setting parameters. Electronic mixer for automatic temperature and 12V power supply.

Functions

Optional

N.2 Support frames with integrated aroma pumps with mint and citrus tanks. Dimension 1 set aroma: 830 x 198 h 201 mm.
N.2 integrated transducers on the top of showerhead and audio system with micro sd card.

Programs

Activation: 4 push buttons keyboard in super mirror stainless steel.
Dimension keyboard: 210 x 90 x 3 mm
Functions:
1 Scenario: SC-1 Dawn rain
2 Scenario: SC-2 Night mist
3 Program: P-RELAX Relax program
4 Program: P-ENERGY Energy program

Jets

Rain  x1



Nebulized  x3

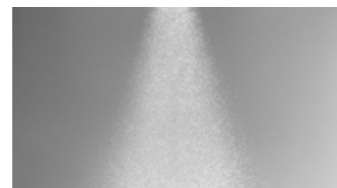











Aereated  x1



Water curtain  x1



Finishes

 Chrome	OA-120C	 Gold	OA-120AU	 Copper bronze brushed	OA-120CBRX
 Brushed chrome	OA-120X	 Copper bronze	OA-120CBR	 Gun metal brushed	OA-120GMX
 White	OA-120W	 Gun metal	OA-120GM		
 Matt black	OA-120BK	 Gold brushed	OA-120AUX		

SENSUS 42
OA-130

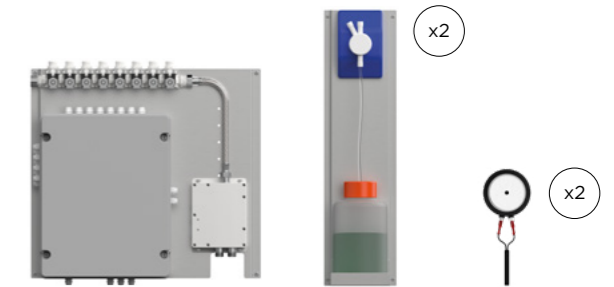
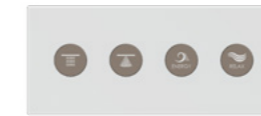
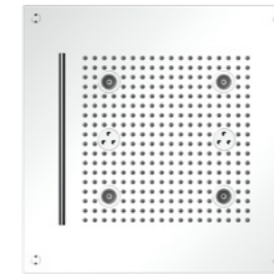

Description

Technical info

Ceiling mounted built-in square showerhead 420 x 420 mm with 4 led RGBW.

Ceiling recess depth: 150 mm
Water Supply: 1/2" inch
Operating pressure: 1,5/5 bar

Control unit

Electrical supply: 230 V
Power supply: 100 W
Water supply: 1/2 inch male
Dimension: 525 x 500 x 149,5 mm

Pre-wired control panel with stainless steel support to be installed in technical compartment. User interface with display for setting parameters. Electronic mixer for automatic temperature and 12V power supply.

Functions

Optional

N.2 Support frames with integrated aroma pumps with mint and citrus tanks. Dimension 1 set aroma: 830 x 198 h 201 mm.
N.2 integrated transducers on the top of showerhead and audio system with micro sd card.

Programs

Activation: 4 push buttons keyboard in super mirror stainless steel.
Dimension keyboard: 210 x 90 x 3 mm
Functions:
1 Scenario: SC-1 Dawn rain
2 Scenario: SC-2 Night mist
3 Program: P-RELAX Relax program
4 Program: P-ENERGY Energy program

Jets

Rain  x1

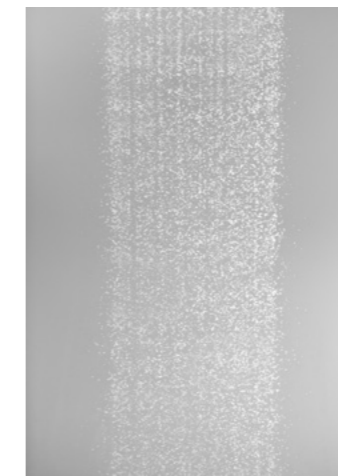



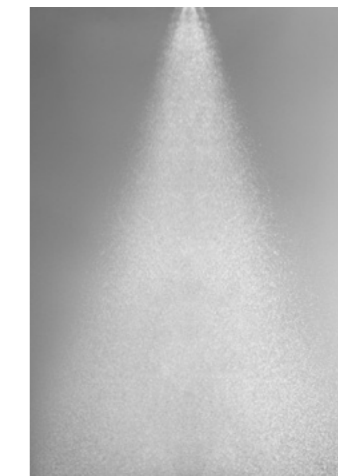







Nebulized  x2



Waterfall  x1



Finishes

 Chrome	OA-130C	 Gold	OA-130AU	 Copper bronze brushed	OA-130CBRX
 Brushed chrome	OA-130X	 Copper bronze	OA-130CBR	 Gun metal brushed	OA-130GMX
 White	OA-130W	 Gun metal	OA-130GM		
 Matt black	OA-130BK	 Gold brushed	OA-130AUX		

Flexibility

One of Sensus’s most notable features is its exceptional flexibility, facilitated by a sophisticated electronic control unit. This allows spa consultants to **customize sequences extensively, tailoring experiences to suit individual preferences and specific wellness goals**. Such flexibility empowers spa consultants to create truly personalized and memorable experiences for their clients, enhancing overall satisfaction and well-being.

Multisensory integration

Sensus seamlessly integrates various **sensory elements** such as chromotherapy, aromatherapy, and ambient sounds. This integration fosters a **comprehensive experience engaging multiple senses**, promoting relaxation and well-being.

Energy efficiency

Sensus is meticulously designed with a specific focus on energy efficiency, incorporating advanced technologies and materials to reduce overall energy consumption and promote **environmental sustainability**. A key element of this design is the use of exclusive liquid silicone membranes, which help limit **water consumption** without compromising the user experience. This feature not only conserves water resources but also ensures that the user can enjoy an excellent experience without waste. The integrated lighting in the experience shower is engineered for remarkable energy efficiency. Each **spotlight consumes only 3 watts**, comparable to the use of a traditional light bulb. This not only reduces overall energy consumption but also helps keep operating costs low and minimize environmental impact

Quality materials





Construction involves the use of high-quality materials. These materials are chosen to ensure product durability and resistance to the **effects of moisture and water**.

Style and design

Style and design are characterized by universal adaptability to all architectural situations. Its **minimal and contemporary** style allows it to seamlessly integrate into various environments, both modern and traditional. Its versatility is further emphasized by the option to **customize finishes**, offering flexibility to suit different preferences. Customizable finishes allow SENSUS to reflect the desired style and atmosphere, making it a versatile choice ideal for a variety of settings, from **luxury wellness** centers to minimalist and modern environments.

EXAMPLE OF INSTALLATION

Legend

-  Water supply 1/2"
-  Aroma
-  Electrical cables corrugated pipe diam 20 mm
-  Led cable led and speaker cables 5 m

Technical information

Water flow	min 25 l/m
Water supply	1/2" inch
Operating pressure	1,5/5 bar
Recommended pressure	3 bar

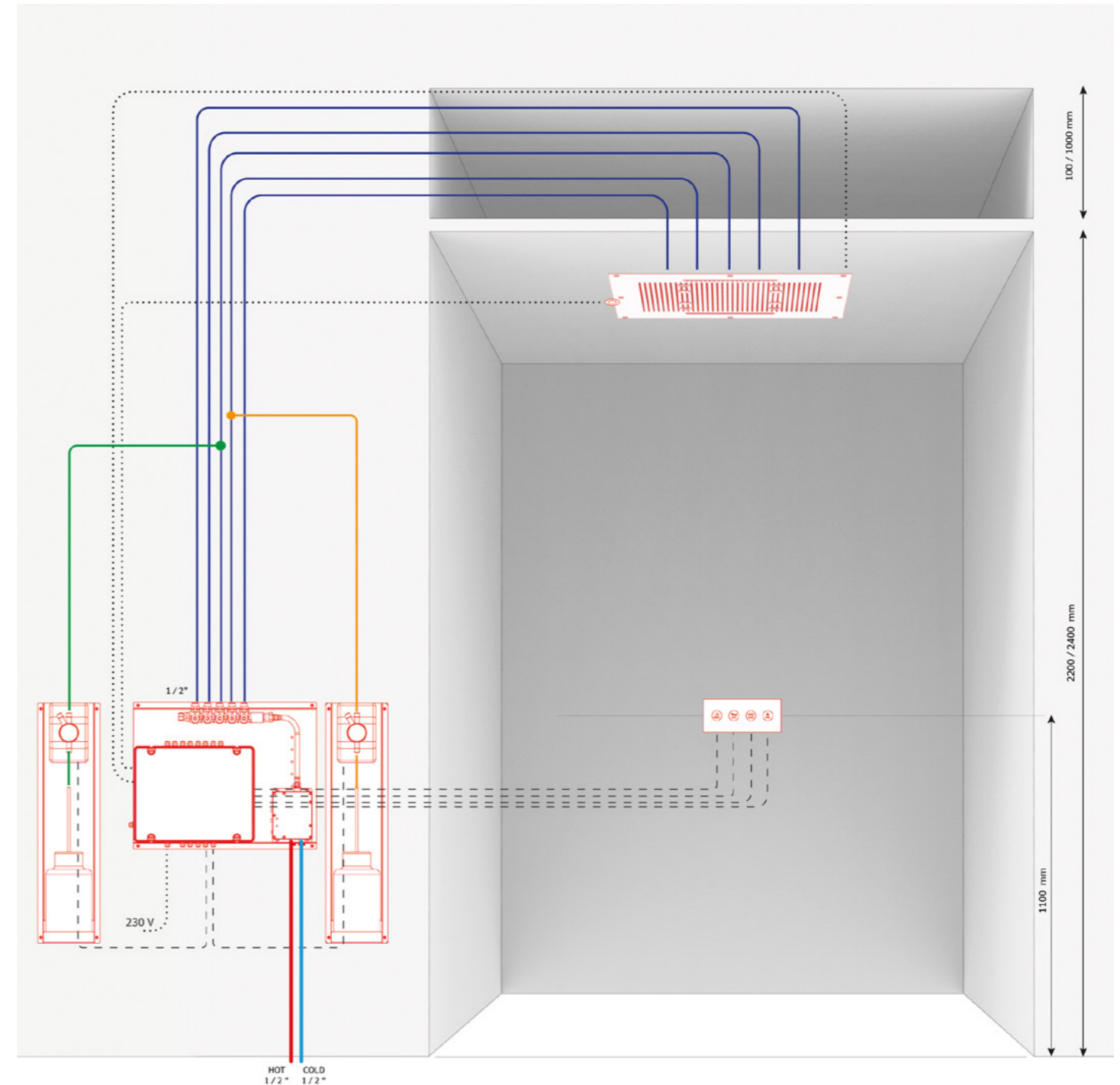

SPATIUM

The Spatium Rain Walk provides a journey through a blend of sensory experiences, transforming the traditional SPA into an immersive adventure. This feature invites users to explore a range of emotional landscapes through the integration of water, light, aroma, and sound. Users begin their experience with a dynamic array of water jets, varying in intensity and water patterns. The journey is enhanced by lighting that amplifying the sensory impact. Aromatic elements releasing selected scents that blend with the water and light, creating a atmosphere that soothes and invigorates. Soundscapes further enrich the experience, with curated audio elements like flowing water and calming melodies providing a rhythmic backdrop that aligns with the visual and tactile sensations.

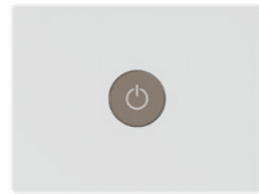

DIAGRAMS

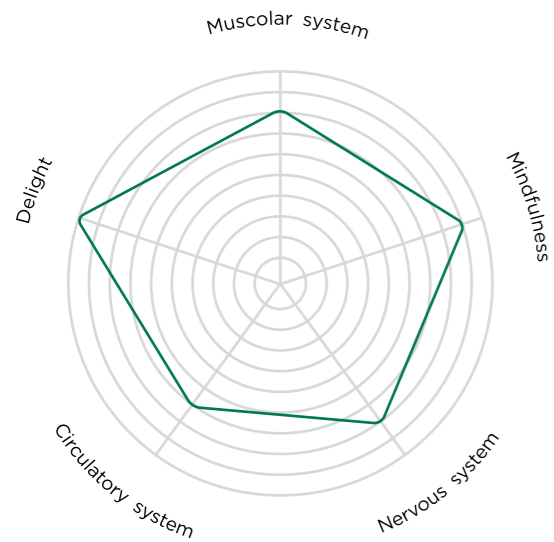

PROGRAMS

- Promenade



PROMENADE

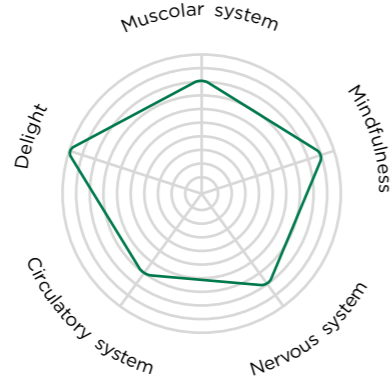

The promenade program within the emotional tunnel offers a multi-sensorial experience, allowing guests to encounter a wide range of sensations, from delicate atomized jets to more vigorous jets. This sensory diversity is crafted to create an engaging and stimulating experience. Chromotherapy, integrated into the path, acts as a powerful amplifier of the emotional atmosphere, transforming the space and intensifying the overall sensory experience. The selected colors can emotionally influence people, aiding in creating an environment that adapts to the various stages of the journey. The

aromas permeating the spatium provide an additional layer of experience. These subtle fragrances gently impact mood, adding an olfactory dimension to the walk and assisting in modulating the perception of the surrounding environment. Lastly, the sounds accompanying the journey are carefully chosen to craft an enveloping and harmonious auditory atmosphere. From soothing melodies to natural sounds like the rustling of water or birdsong, the diverse soundtrack contributes to completing the experience, stimulating hearing, and enriching the emotional connection with the environment.

Example of SPATIUM 35

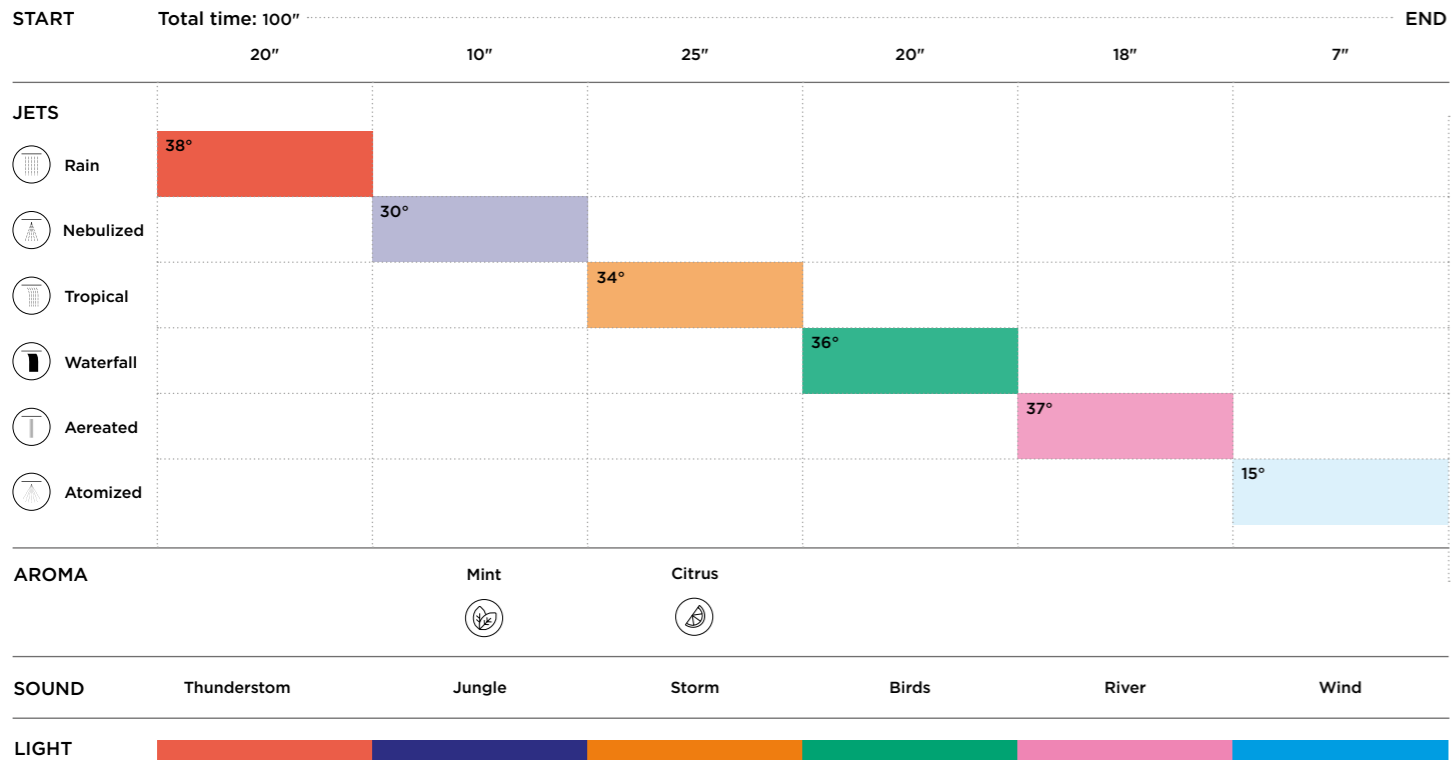

SPATIUM 35
OA-140

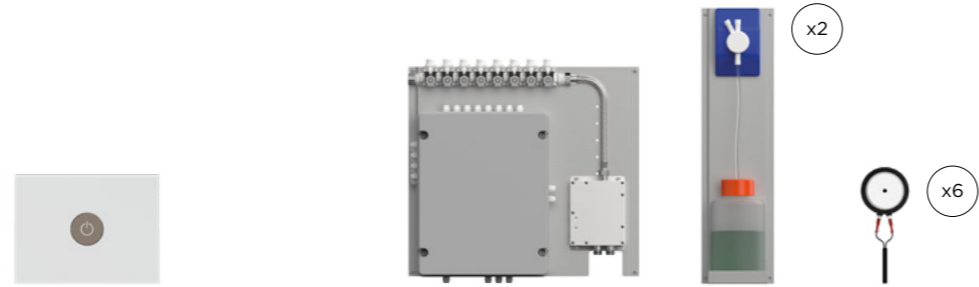

Description

Technical info

N.6 Ceiling mounted built-in square showerhead 350 x 350 mm with 2 led RGBW.

Ceiling recess depth: 150 mm
Water Supply: 1/2" inch
Operating pressure: 1,5/3 bar

Control unit

Electrical supply: 230 V
Power supply: 100 W
Water supply: 1/2 inch male
Dimension: 525 x 500 x 149,5 mm
Pre-wired control panel with stainless steel support to be installed in technical compartment. User interface with display for setting parameters. Electronic mixer for automatic temperature and 12V power supply.

Functions

Optional

N.2 Support frames with integrated aroma pumps with mint and citrus tanks. Dimension 1 set aroma: 830 x 198 h 201 mm.
N.6 integrated transducers on the top of showerhead and audio system with micro sd card.

Programs

Activation: 1 push button keyboard in super mirror stainless steel.
Dimension keyboard: 120 x 90 x 3 mm
Functions:
1 Program:
P-PATH Promenade program

Jets

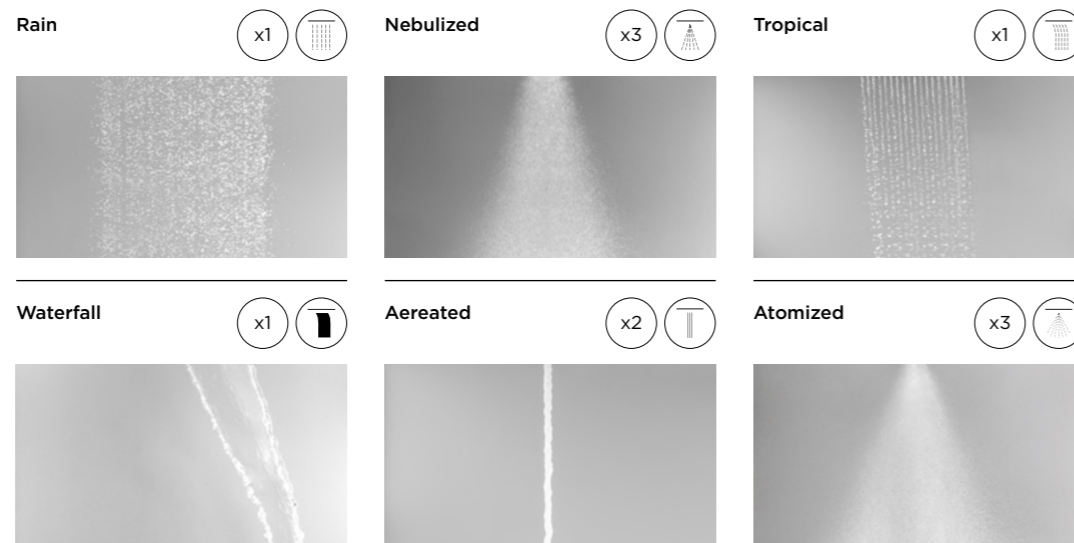

Finishes

Chrome	OA-140C	Gold	OA-140AU	Copper bronze brushed	OA-140CBRX
Brushed chrome	OA-140X	Copper bronze	OA-140CBR	Gun metal brushed	OA-140GMX
White	OA-140W	Gun metal	OA-140GM		
Matt black	OA-140BK	Gold brushed	OA-140AUX		

SPATIUM T50
OA-150

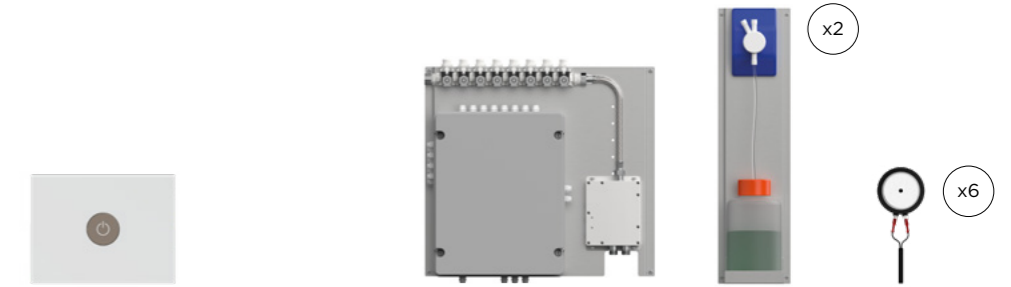
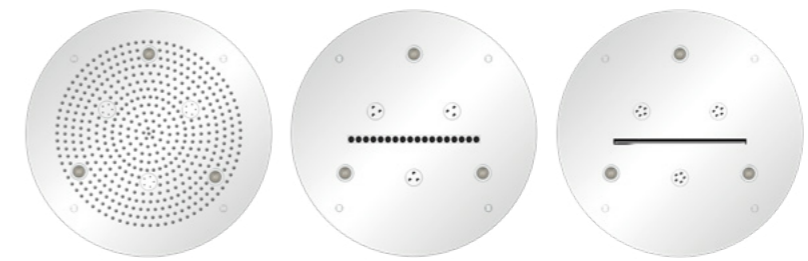

Description

Technical info

N.3 Ceiling mounted built-in round showerhead d.500 mm with 3 led RGBW.

Ceiling recess depth: 150 mm
Water Supply: 1/2" inch
Operating pressure: 1,5/3 bar

Control unit

Electrical supply: 230 V
Power supply: 100 W
Water supply: 1/2 inch male
Dimension: 525 x 500 x 149,5 mm
Pre-wired control panel with stainless steel support to be installed in technical compartment. User interface with display for setting parameters. Electronic mixer for automatic temperature and 12V power supply.

Functions

Optional

N.2 Support frames with integrated aroma pumps with mint and citrus tanks. Dimension 1 set aroma: 830 x 198 h 201 mm.
N.6 integrated transducers on the top of showerhead and audio system with micro sd card.

Programs

Activation: 1 push button keyboard in super mirror stainless steel.
Dimension keyboard: 120 x 90 x 3 mm
Functions:
1 Program:
P-PATH Promenade program

Jets

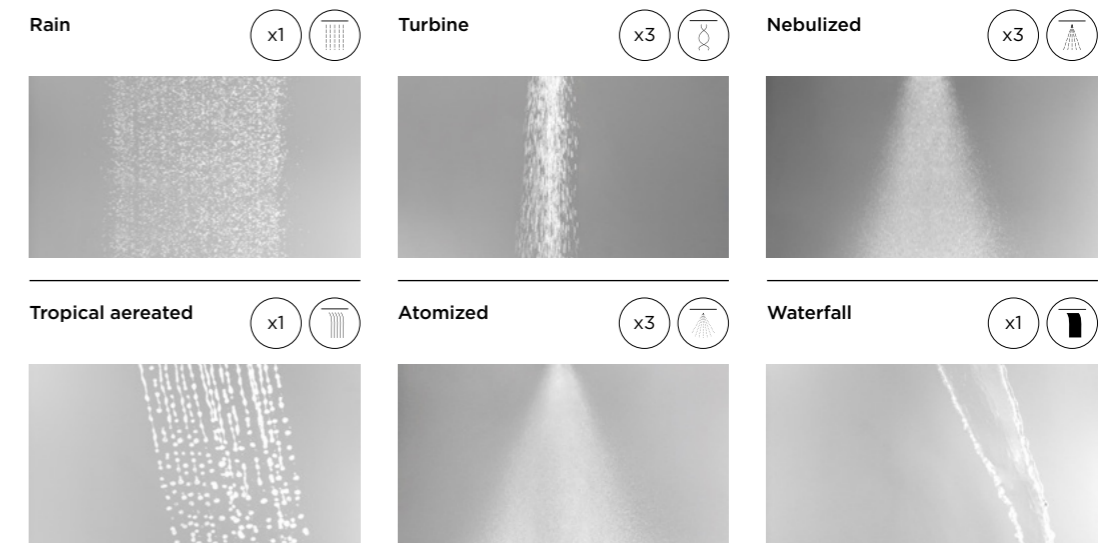

Finishes

Chrome	OA-150C	Gold	OA-150AU	Copper bronze brushed	OA-150CBRX
Brushed chrome	OA-150X	Copper bronze	OA-150CBR	Gun metal brushed	OA-150GMX
White	OA-150W	Gun metal	OA-150GM		
Matt black	OA-150BK	Gold brushed	OA-150AUX		

SPATIUM LIBERA
OA-160

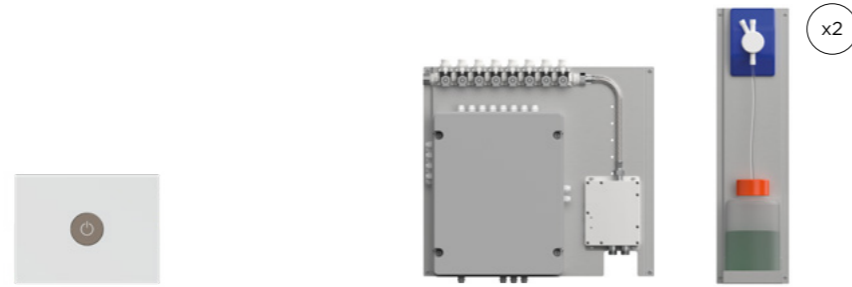

Description

Technical info

N.6 Ceiling mounted built-in rectangular showerhead 350 x 150 mm with 1 led RGBW.

Ceiling recess depth: 150 mm
Water Supply: 1/2" inch
Operating pressure: 1,5/3 bar

Control unit

Electrical supply: 230 V
Power supply: 100 W
Water supply: 1/2 inch male
Dimension: 525 x 500 x 149,5 mm
Pre-wired control panel with stainless steel support to be installed in technical compartment. User interface with display for setting parameters. Electronic mixer for automatic temperature and 12V power supply.

Functions

Optional

N.2 Support frames with integrated aroma pumps with mint and citrus tanks.
Dimension 1 set aroma:
830 x 198 h 201 mm.

Programs

Activation: 1 push button keyboard in super mirror stainless steel.
Dimension keyboard: 120 x 90 x 3 mm
Functions:
1 Program:
Promenade program

Jets

Rain

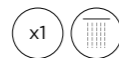

Nebulized

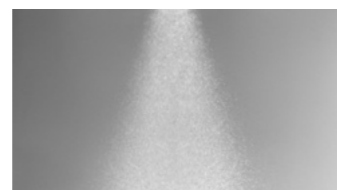
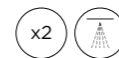

Tropical aereated

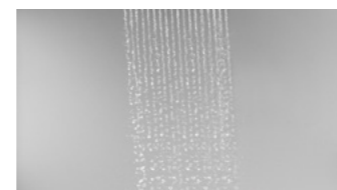
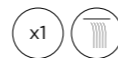

Waterfall

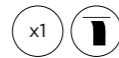

Aereated

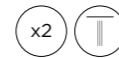

Atomized

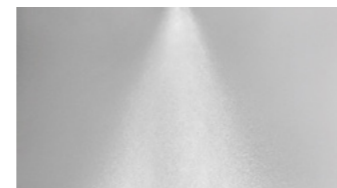
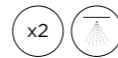

Finishes

Chrome	OA-160C	Gold	OA-160AU	Copper bronze brushed	OA-160CBRX
Brushed chrome	OA-160X	Copper bronze	OA-160CBR	Gun metal brushed	OA-160GMX
White	OA-160W	Gun metal	OA-160GM		
Matt black	OA-160BK	Gold brushed	OA-160AUX		

SPATIUM ISLAND WALK
OA-170

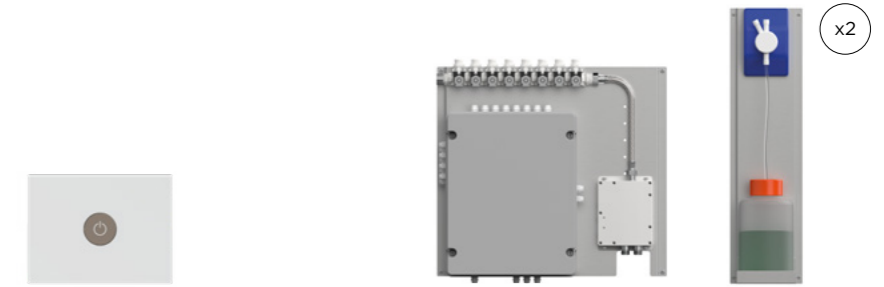
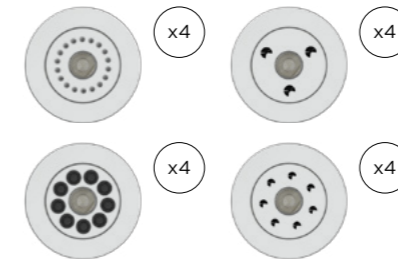

Description

Technical info

N.16 Ceiling mounted built-in round side jets 85 mm with integrated led RGBW.

Ceiling recess depth: 100 mm
Water Supply: 1/2" inch
Operating pressure: 1,5/3 bar

Control unit

Electrical supply: 230 V
Power supply: 100 W
Water supply: 1/2 inch male
Dimension: 525 x 500 x 149,5 mm
Pre-wired control panel with stainless steel support to be installed in technical compartment. User interface with display for setting parameters. Electronic mixer for automatic temperature and 12V power supply.

Functions

Optional

N.2 Support frames with integrated aroma pumps with mint and citrus tanks.
Dimension 1 set aroma:
830 x 198 h 201 mm.

Programs

Activation: 1 push button keyboard in super mirror stainless steel.
Dimension keyboard: 120 x 90 x 3 mm
Functions:
1 Program:
Promenade program

Jets

Rain

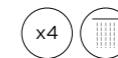

Nebulized

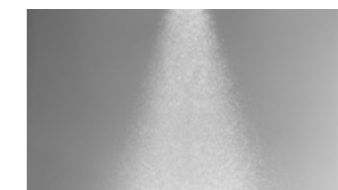
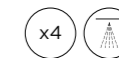

Tropical aereated



Atomized

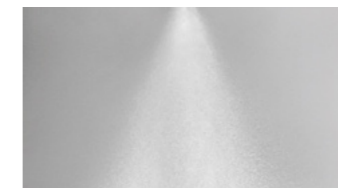
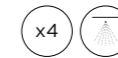

Finishes

Chrome	OA-170C	Gold	OA-170AU	Copper bronze brushed	OA-170CBRX
Brushed chrome	OA-170X	Copper bronze	OA-170CBR	Gun metal brushed	OA-170GMX
White	OA-170W	Gun metal	OA-170GM		
Matt black	OA-170BK	Gold brushed	OA-170AUX		

Promotion of thematic programs

The emotional tunnel can be integrated into special thematic events in the spa, offering creative opportunities to engage guests in *unique experiences* by modifying the program.

Attraction for new clients

The presence of an rain walk can differentiate one spa proposal from competitors, attracting new clients eager to experience an *innovative approach* to well-being.

Asset





The architectural aspect plays a crucial role in ensuring a unique and lasting experience for visitors. In this context, the customization of the premises is fundamental, allowing variations in the path and the *creation of tailored zones to meet different needs*.

Cutting-edge technology

The rain walks are equipped with advanced electronic control units for *sophisticated management* of the eight steps. The technology also allows for customization according to spa consultants' or managers' wishes.

EXAMPLE OF INSTALLATION

Legend

-  Water supply 1/2"
-  Aroma
-  Electrical cables corrugated pipe diam
-  Led cable diam 20 mm Cables lenght 5 m

Technical information

Water flow	min 20 l/m
Water supply	1/2" inch
Operating pressure	1,5/5 bar
Recommended pressure	3 bar

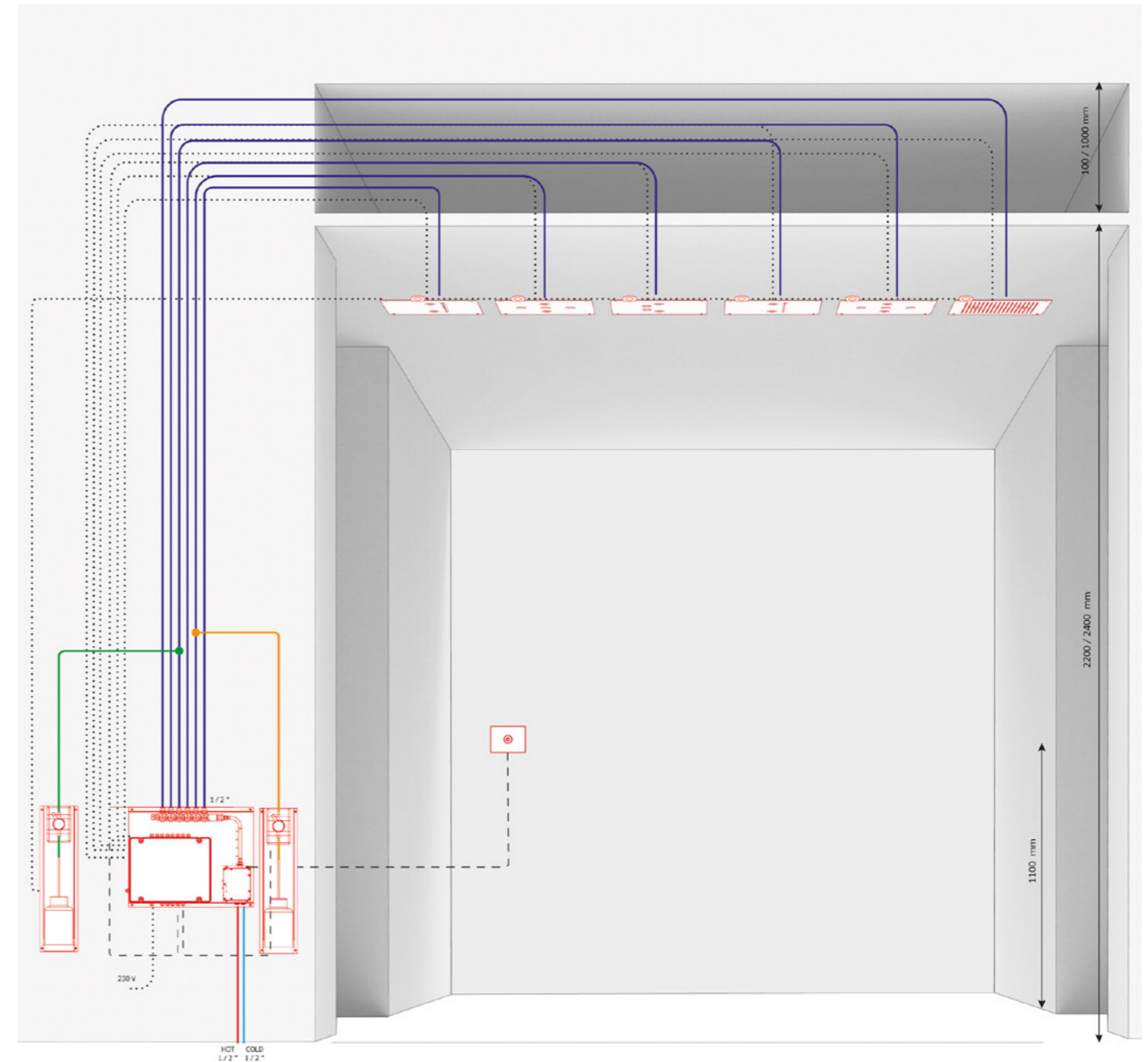

VITALIS

Vitalis Kneipp walk represents an innovative wellness experience characterized by the use of wall jets that deliver hot and cold water. This path offers a unique sensory experience, further enriched by the presence of integrated RGB LED spotlights. The control unit provides advanced automatic interactivity by controlling water temperatures and timings.

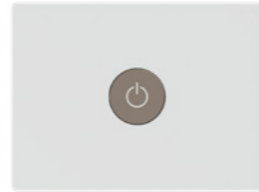

DIAGRAMS

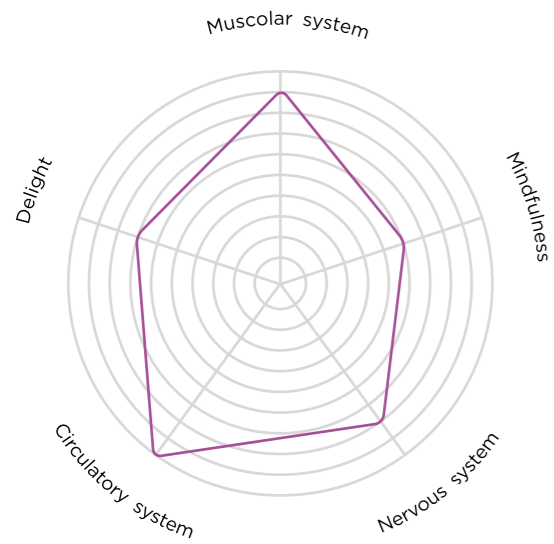

PROGRAMS

— Ying yang 

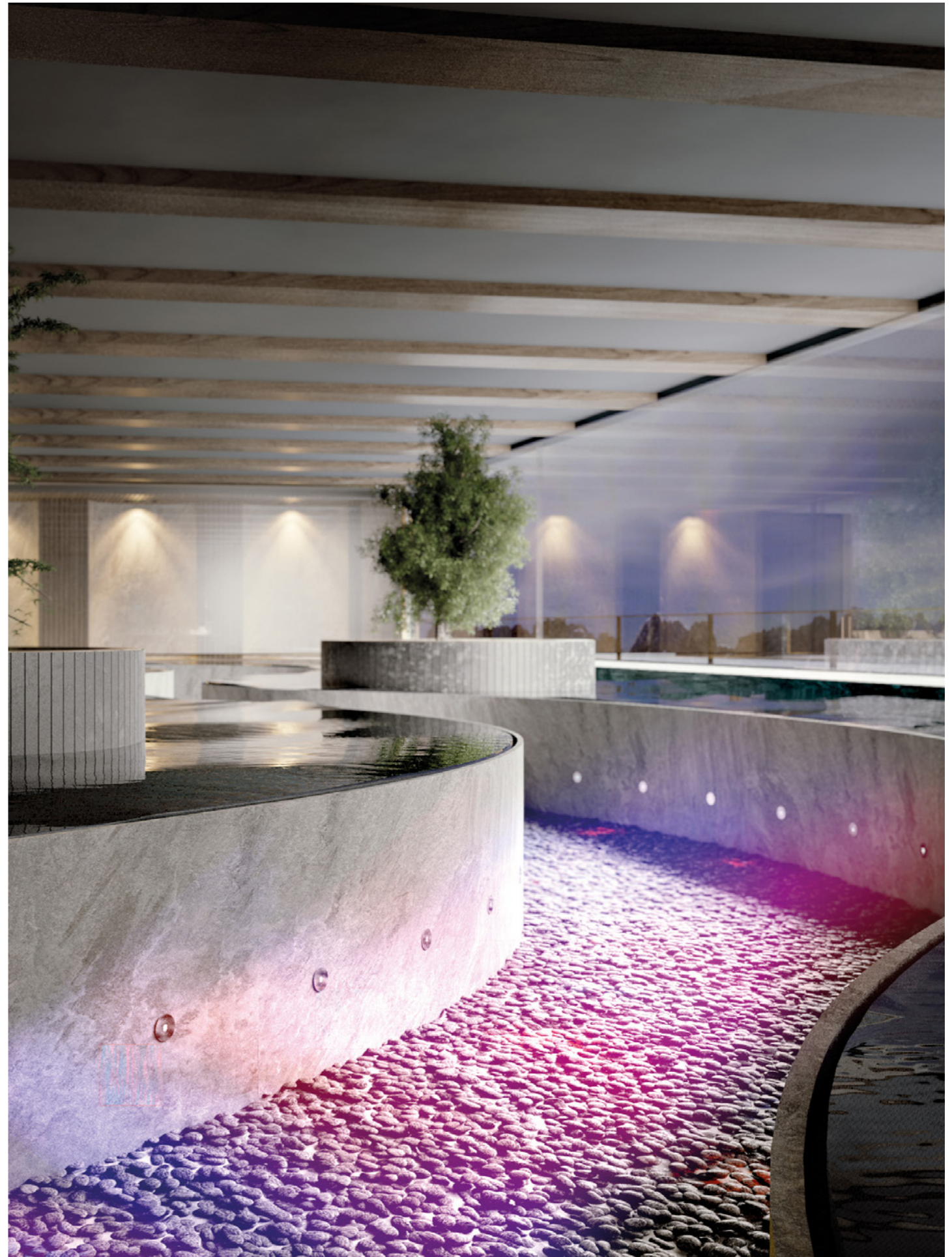

YING YANG

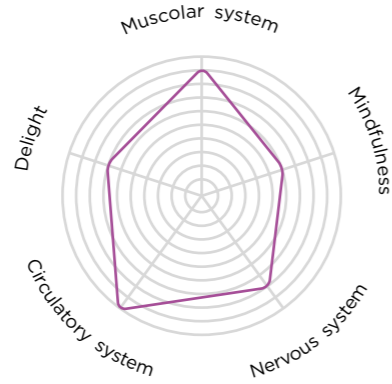

The Ying yang program is carefully designed to create a dynamic journey within the SPA that exploits the alternation of hot and cold jets with specific objectives aimed at physical well-being and immune system reinforcement. This sequence of different temperatures stimulates the circulatory system through the principle of vasoconstriction and vasodilation. The combined effect of heat and cold contributes to improving blood circulation and can aid in enhancing microcirculation, bringing nutrients

and oxygen to tissues. The dynamic experience can help release tension and promote a state of calm and well-being.

Example of VITALIS 8

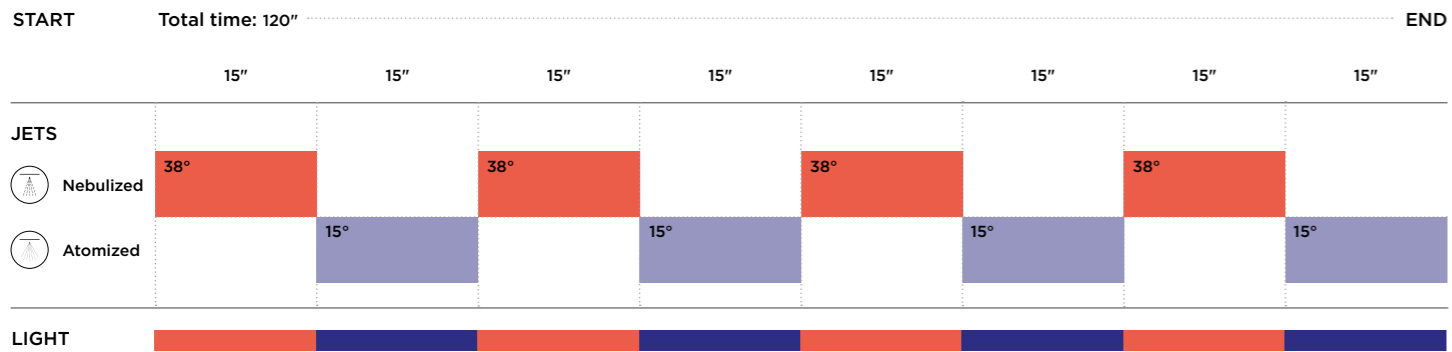

VITALIS 8
OA-180

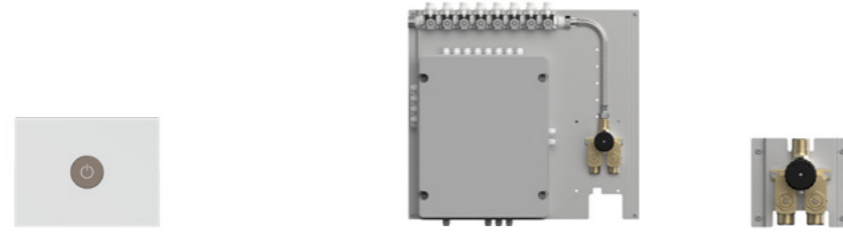

Description

Technical info

N.16 Wall mounted built-in round side jets 85mm with integrated led RGBW.

Wall recess depth: 55/68 mm
Water Supply: 1/2" inch
Operating pressure: 1,5-5 bar / 3 bar

Control unit

Electrical supply: 230 V
Power supply: 100 W
Water supply: 3/4" inch male
Dimension: 525 x 500 x 149,5 mm
Pre-wired control panel with stainless steel support to be installed in technical compartment. User interface with display for setting parameters.
N.2 Manual thermostatic to manage temperature and 12V power supply.

Functions

Programs

Activation: 1 push button keyboard in super mirror stainless steel.
Dimension keyboard: 120 x 90 x 3 mm

Functions:
1 Program:
P-PATH Yin yang program

Jets

Atomized

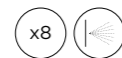

Nebulized

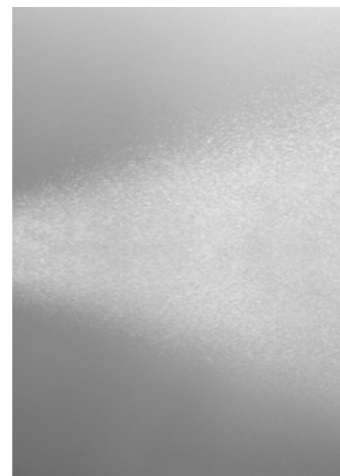
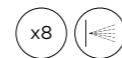

Finishes

Chrome	OA-180C	Gold	OA-180AU	Copper bronze brushed	OA-180CBRX
Brushed chrome	OA-180X	Copper bronze	OA-180CBR	Gun metal brushed	OA-180GMX
White	OA-180W	Gun metal	OA-180GM		
Matt black	OA-180BK	Gold brushed	OA-180AUX		

VITALIS 6
OA-181



Description

Technical info

N.12 Wall mounted built-in round side jets 85 mm with integrated led RGBW.

Wall recess depth: 55/68 mm
Water Supply: 1/2" inch
Operating pressure: 1,5-5 bar / 3 bar

Control unit

Electrical supply: 230 V
Power supply: 100 W
Water supply: 3/4" inch male
Dimension: 525 x 500 x 149,5 mm
Pre-wired control panel with stainless steel support to be installed in technical compartment. User interface with display for setting parameters.
N.2 Manual thermostatic to manage temperature and 12V power supply.

Functions

Programs

Activation: 1 push button keyboard in super mirror stainless steel.
Dimension keyboard: 120 x 90 x 3 mm

Functions:
1 Program:
P-PATH Yin yang program

Jets

Atomized

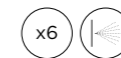

Nebulized

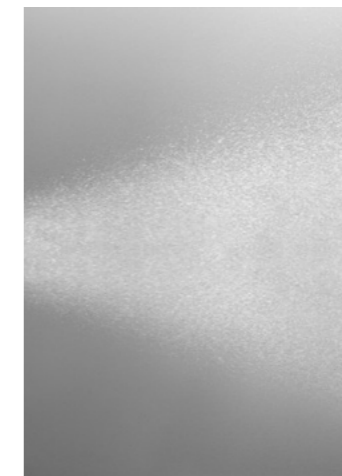

Finishes

Chrome	OA-181C	Gold	OA-181AU	Copper bronze brushed	OA-181CBRX
Brushed chrome	OA-181X	Copper bronze	OA-181CBR	Gun metal brushed	OA-181GMX
White	OA-181W	Gun metal	OA-181GM		
Matt black	OA-181BK	Gold brushed	OA-181AUX		

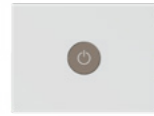
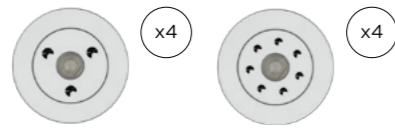

Description

Technical info

N.8 Wall mounted built-in round side jets 85 mm with integrated led RGBW.

Wall recess depth: 55/68 mm
Water Supply: 1/2" inch
Operating pressure: 1,5-5 bar / 3 bar

Control unit

Electrical supply: 230 V
Power supply: 100 W
Water supply: 3/4" inch male
Dimension: 525 x 500 x 149,5 mm
Pre-wired control panel with stainless steel support to be installed in technical compartment. User interface with display for setting parameters.
N.2 Manual thermostatic to manage temperature and 12V power supply.

Functions

Programs

Activation: 1 push button keyboard in super mirror stainless steel.
Dimension keyboard: 120 x 90 x 3 mm

Functions:
1 Program:
P-PATH Yin yang program

Jets

Atomized

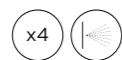

Nebulized

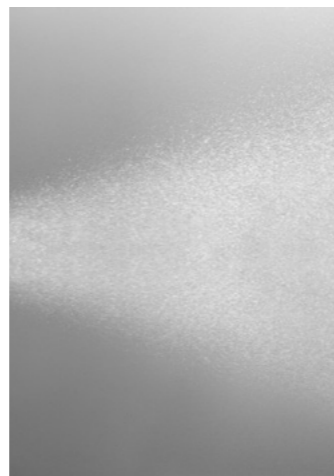
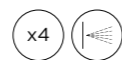

Finishes

Chrome	OA-182C	Gold	OA-182AU	Copper bronze brushed	OA-182CBRX
Brushed chrome	OA-182X	Copper bronze	OA-182CBR	Gun metal brushed	OA-182GMX
White	OA-182W	Gun metal	OA-182GM		
Matt black	OA-182BK	Gold brushed	OA-182AUX		

Energy saving

The dry kneipp walk requires less energy since it does not need to maintain two constant temperatures. This energy efficiency can result in **lower operating costs** for the facility.

Water saving

Since the dry kneipp walk does not involve the use of water in tubs, there are significant water savings, particularly important in contexts prioritizing **water resource conservation**.

Low maintenance

The dry kneipp walk requires lower maintenance since there are fewer complications related to **cleaning and maintaining the tubs**.

Operational flexibility and high efficiency

The dry kneipp walk can be activated instantly as needed, ensuring an **immediate response to guest presence**. This contributes to greater user satisfaction as guests can use the path whenever they desire.

Customized wellness program

Incorporate the kneipp walk into customized wellness programs based on the specific needs and desires of guests, including **adjustments to water temperatures and durations in each section**.

EXAMPLE OF INSTALLATION

Legend electrical sheme

- - - - - Electrical cables
corrugated pipe diam 20 mm
- Led cable diam and
cables lenght 5 m

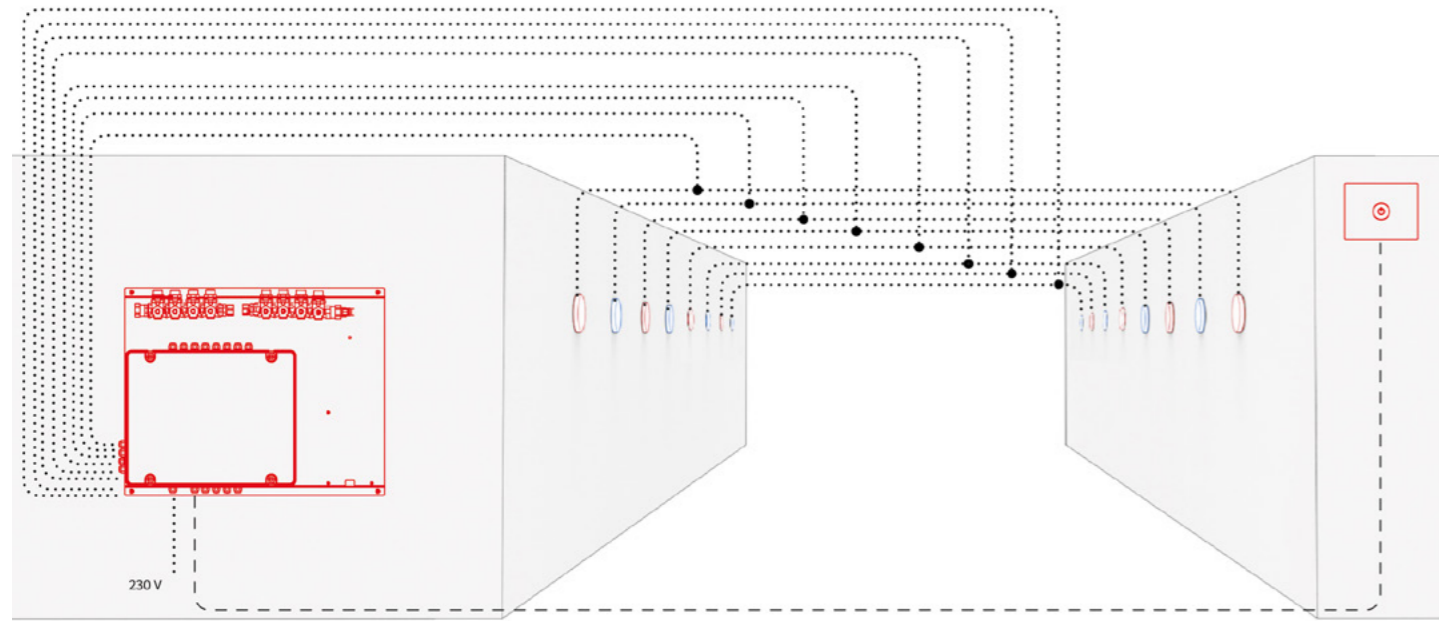

EXAMPLE OF INSTALLATION

Legend hydraulic scheme

- Inlet water supply 3/4"
- Water pipes 1/2"

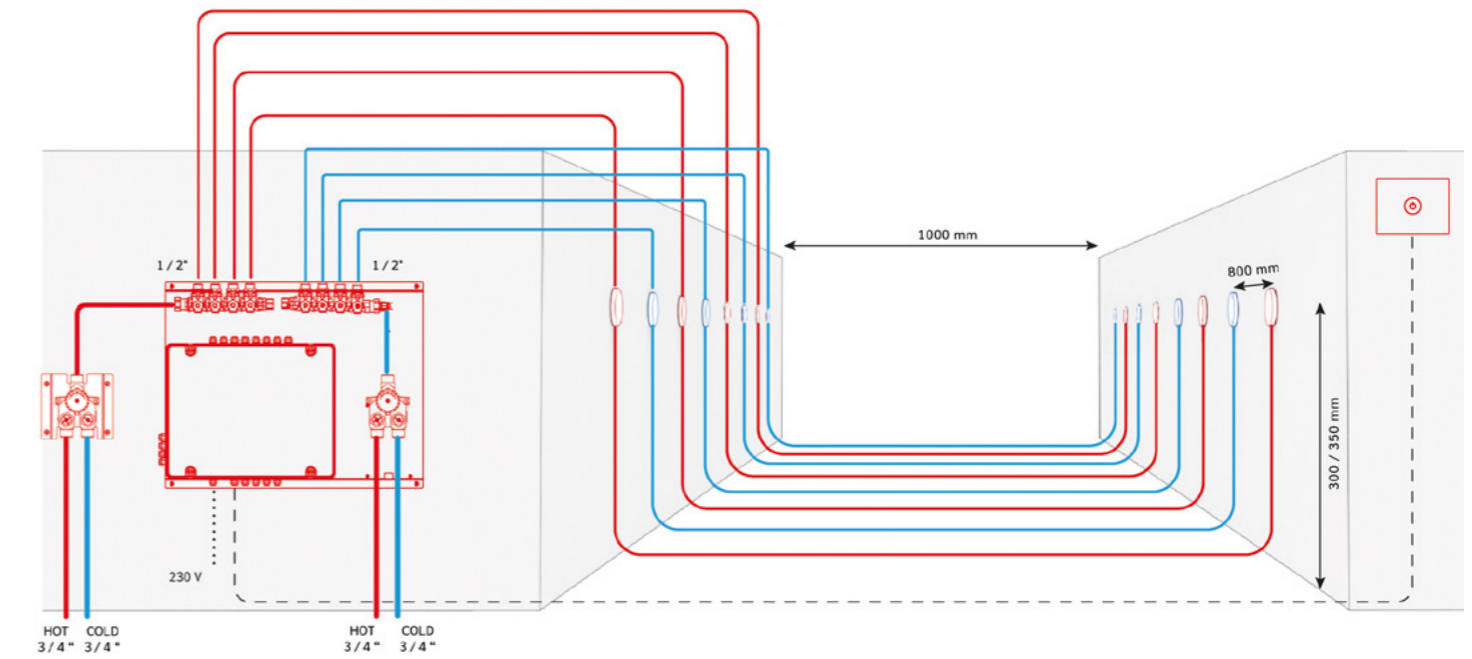

Technical information

Inlet water supply	3/4"
Water pipes 1/2"	1/2"
Operating pressure	1,5/5 bar
Recommended pressure	3 bar

HELVETICA

The Swiss Shower offers an extraordinary fusion of the elegant experience of the emotional shower and the toning benefits of targeted massage. Completely enveloping the person with water, this experience provides a invigorating and refreshing effect on the muscles through its water jets. The heart of the Swiss Shower lies in its lateral jets, carefully designed to provide a toning massage to specific areas of the body. This targeted approach is ideal for releasing accumulated muscle tension, offering effective relief and contributing to overall relaxation. The combined effect of the emotional shower and the lateral jets also promotes the reactivation of blood circulation. This stimulating process is essential for improving the flow of nutrients and oxygen to the tissues, promoting a sensation of vitality and well-being. What makes the aquaform Swiss Shower even more extraordinary is the presence of 4 distinct dynamic programs: Sport, Relax, Balance, and Energy. Each program has been specially designed to offer a personalized treatment, catering to the diverse needs of users. Whether it's promoting muscle recovery after physical activity, creating a relaxing atmosphere, maintaining balance, or energizing the body, the Swiss Shower adapts to every mood and objective.



DIAGRAMS

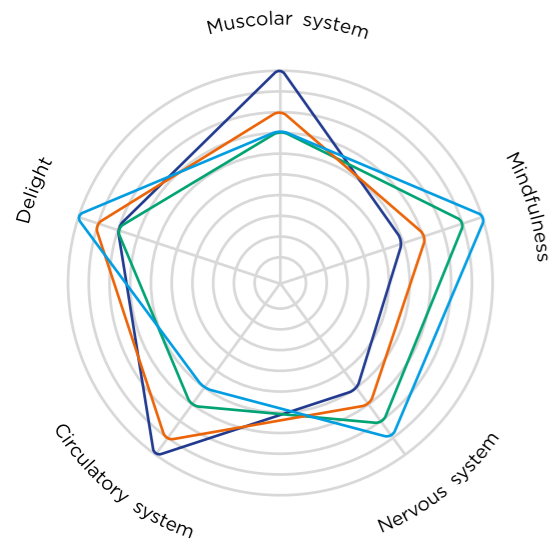

PROGRAMS

- Relax
- Energy
- Balance
- Sport



RELAX

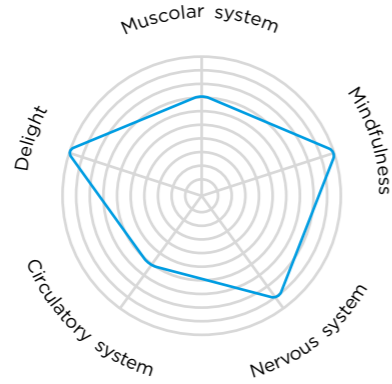

The 'Relax' programme is a meticulously crafted experience to induce deep relaxation and awareness through a harmonious blend of calming effects. This programme aims to cultivate a deep sense of calm and tranquillity using warm water temperatures, gradual and subtle transitions and a carefully curated colour palette dominated by serene blues and greens. During the 'Relax' programme, sequenced water jets gently caress the body, focusing on different areas to provide a soft, enveloping massage. These expertly orchestrated sequences promote

muscle relaxation and the release of tension, encouraging a state of physical and mental rest. The incorporation of cool, calming tones such as blue and green enhances the programme's calming effects. These colours are known to have a calming influence on the mind, potentially lowering heart rate and blood pressure and promoting a sense of balance and serenity. The interaction of gentle water pressure and calming colour therapy creates an immersive environment that promotes stress reduction and mental clarity.

Example of HELVETICA 70

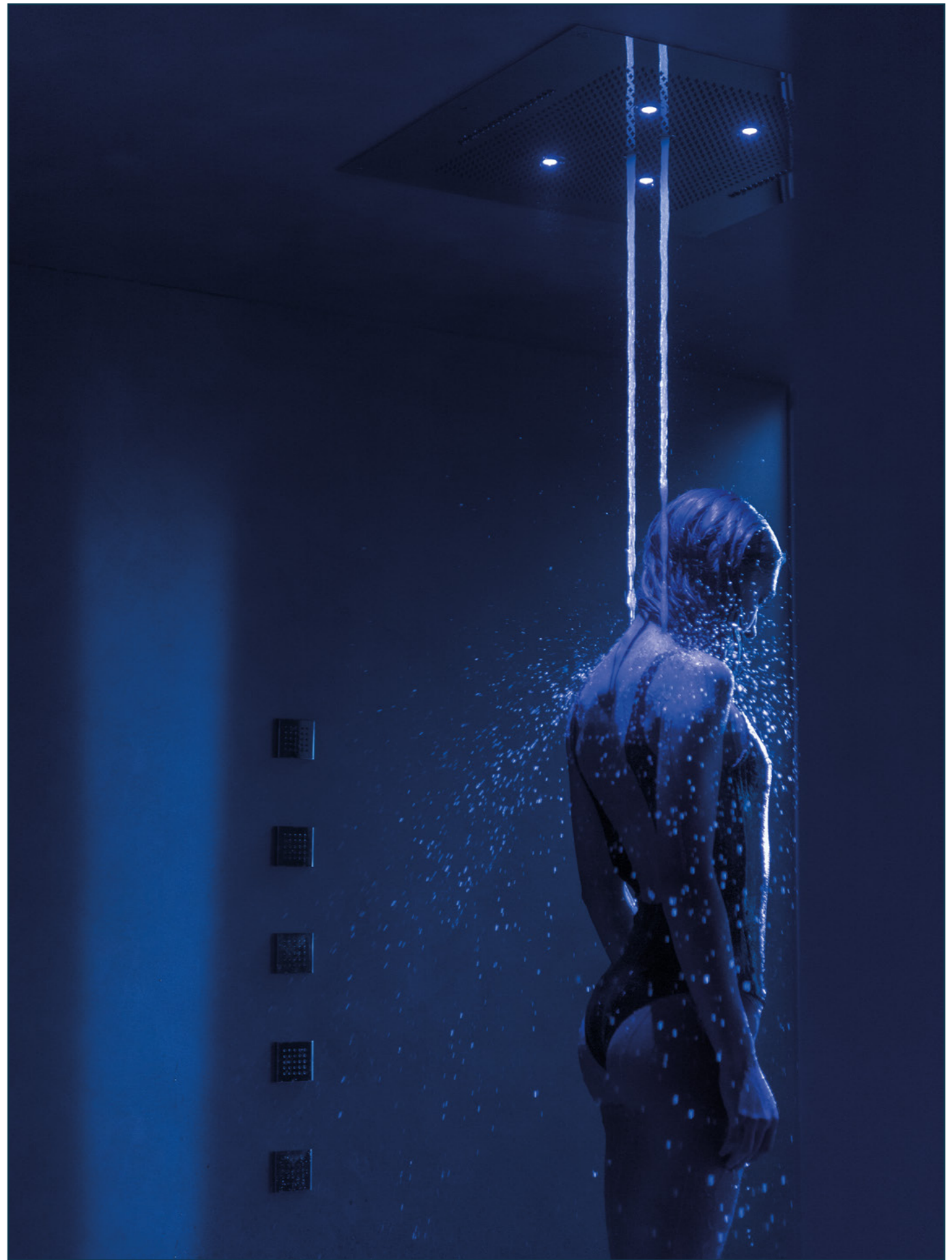
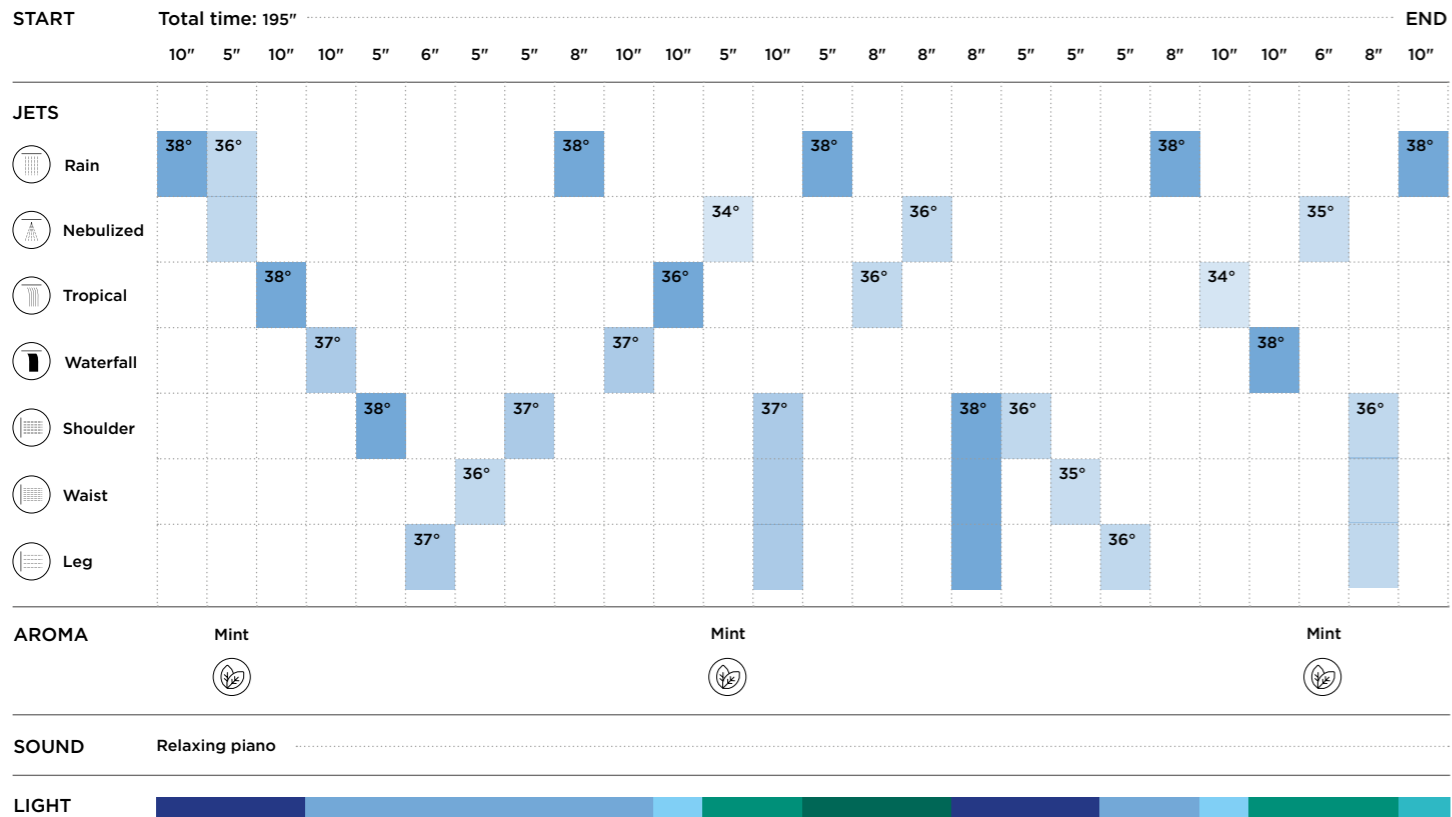

ENERGY

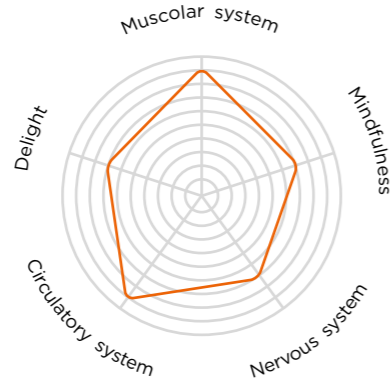

The energy program is an experience specially designed to provide energy and vitality, using a combination of dynamic and stimulating elements. This program aims to awaken the body and mind through frequent changes in temperature, dynamic sequences of overhead and lateral water jets, and the use of alternating warm and cool colors. During the "Energy" program, dynamic sequences of high-pressure water jets are performed on the body. These sequences, focused on different parts of the body, offer a vigorous and invigorating massage. The use

of alternating warm and cool colors contributes to creating a lively and dynamic atmosphere. Warm colors, such as red and orange, can stimulate and energize, while cool ones, like blue, can refresh and invigorate.

Example of HELVETICA T65

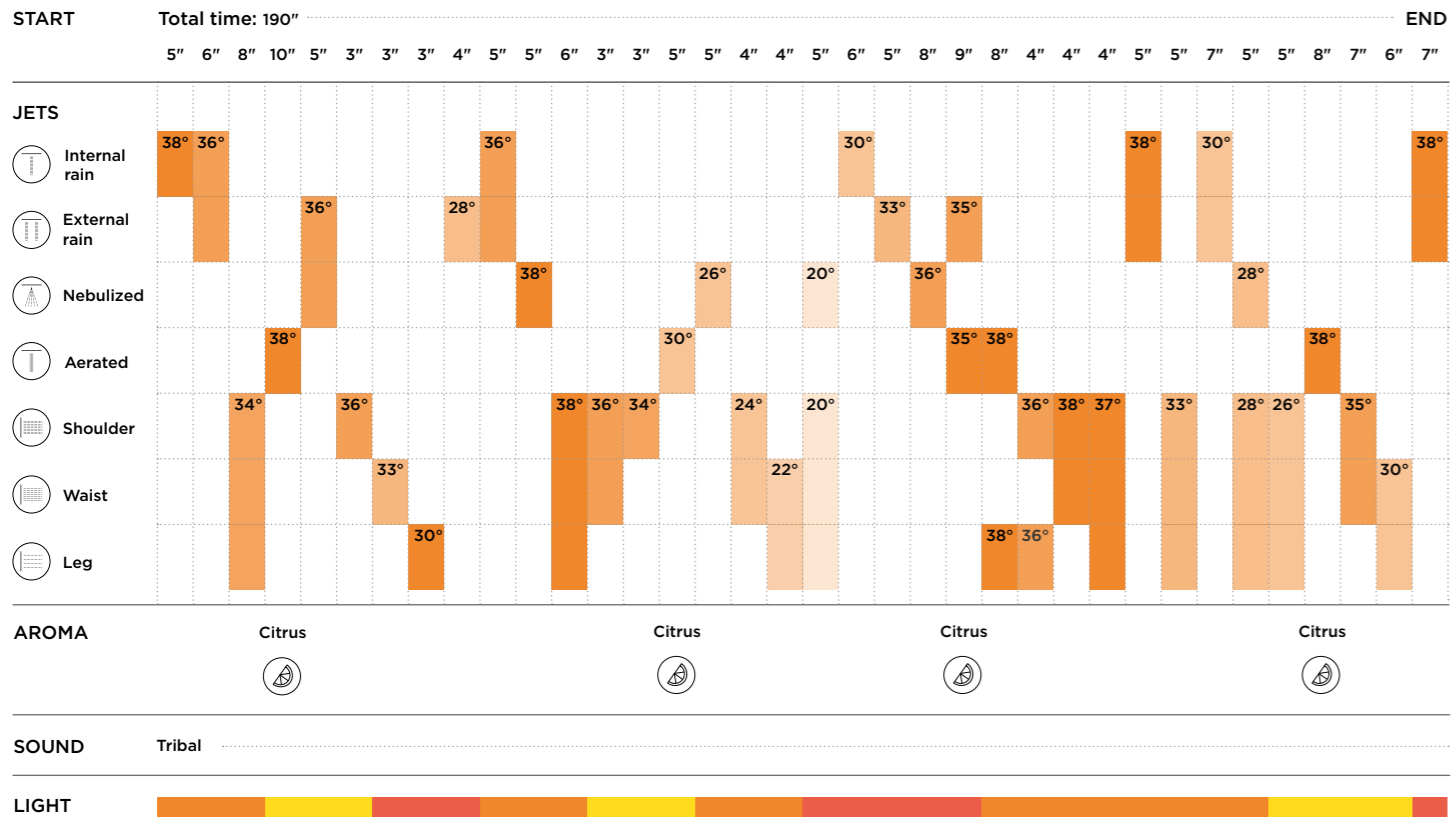

HELVETICA 70
OA-190

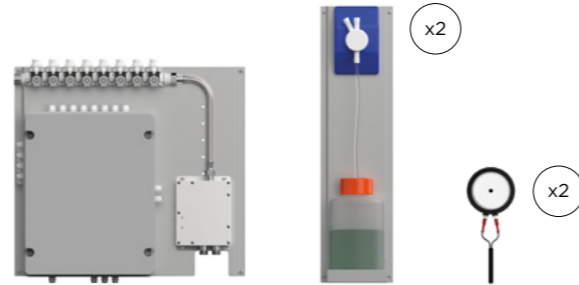
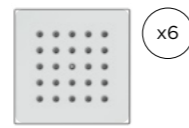
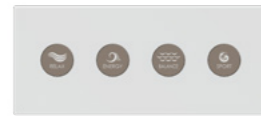
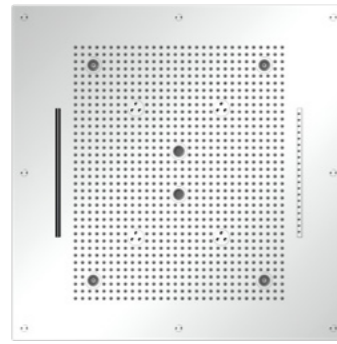

Description

Technical info

Ceiling mounted built-in square showerhead 700 x 700 mm with 6 led RGBW. N.6 Wall mounted built-in square side jets 75 mm.
Ceiling recess depth: 150 mm
Wall recess depth: 53,5/71 mm
Water Supply: 1/2" inch
Operating pressure: 1,5-5/3 bar

Control unit

Electrical supply: 230 V
Power supply: 100 W
Water supply: 1/2 inch male
Dimension: 525 x 500 x 149,5 mm
 Pre-wired control panel with stainless steel support to be installed in technical compartment. User interface with display for setting parameters. Electronic mixer for automatic temperature and 12V power supply.

Functions

Optional

N.2 Support frames with integrated aroma pumps with mint and citrus tanks. Dimension 1 set aroma: 830 x 198 h 201 mm.
 N.2 integrated transducers on the top of showerhead and audio system with micro sd card.







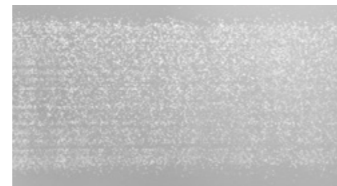
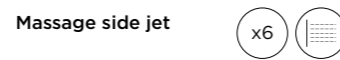
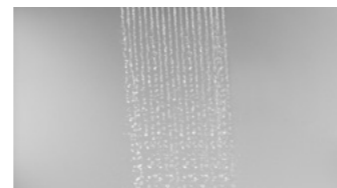
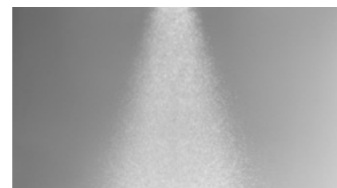



Programs

Activation: 4 push buttons keyboard in super mirror stainless steel.
Dimension keyboard: 210 x 90 x 3 mm
Functions:
1 Program: P-RELAX Relax program
2 Program: P-ENERGY Energy program
3 Program: P-BALANCE Balance program
4 Program: P-SPORT Sport program

Jets



Finishes

	Chrome	OA-190C		Gold	OA-190AU		Copper bronze brushed	OA-190CBRX
	Brushed chrome	OA-190X		Copper bronze	OA-190CBR		Gun metal brushed	OA-190GMX
	White	OA-190W		Gun metal	OA-190GM			
	Matt black	OA-190BK		Gold brushed	OA-190AUX			

HELVETICA T65
OA-200

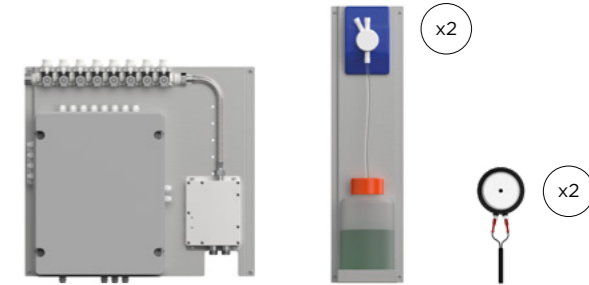
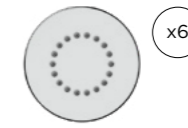
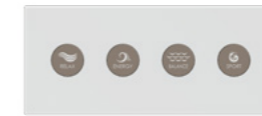

Description

Technical info

Ceiling mounted built-in round showerhead Ø 650 mm with 5 led RGBW. N.6 Wall mounted built-in round side jets 75 mm.
Ceiling recess depth: 150 mm
Wall recess depth: 53,5/71 mm
Water Supply: 1/2" inch
Operating pressure: 1,5-5/3 bar

Control unit

Electrical supply: 230 V
Power supply: 100 W
Water supply: 1/2 inch male
Dimension: 525 x 500 x 149,5 mm
 Pre-wired control panel with stainless steel support to be installed in technical compartment. User interface with display for setting parameters. Electronic mixer for automatic temperature and 12V power supply.

Functions

Optional

N.2 Support frames with integrated aroma pumps with mint and citrus tanks. Dimension 1 set aroma: 830 x 198 h 201 mm.
 N.2 integrated transducers on the top of showerhead and audio system with micro sd card.







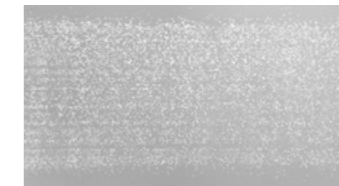
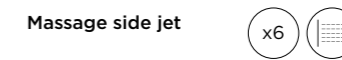
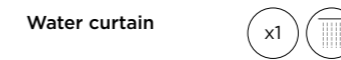
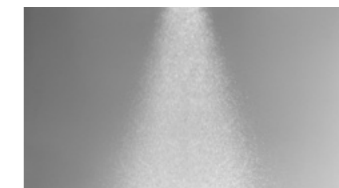



Programs

Activation: 4 push buttons keyboard in super mirror stainless steel.
Dimension keyboard: 210 x 90 x 3 mm
Functions:
1 Program: P-RELAX Relax program
2 Program: P-ENERGY Energy program
3 Program: P-BALANCE Balance program
4 Program: P-SPORT Sport program

Jets



Finishes

	Chrome	OA-200C		Gold	OA-200AU		Copper bronze brushed	OA-200CBRX
	Brushed chrome	OA-200X		Copper bronze	OA-200CBR		Gun metal brushed	OA-200GMX
	White	OA-200W		Gun metal	OA-200GM			
	Matt black	OA-200BK		Gold brushed	OA-200AUX			

HELVETICA 70 PRO
OA-600

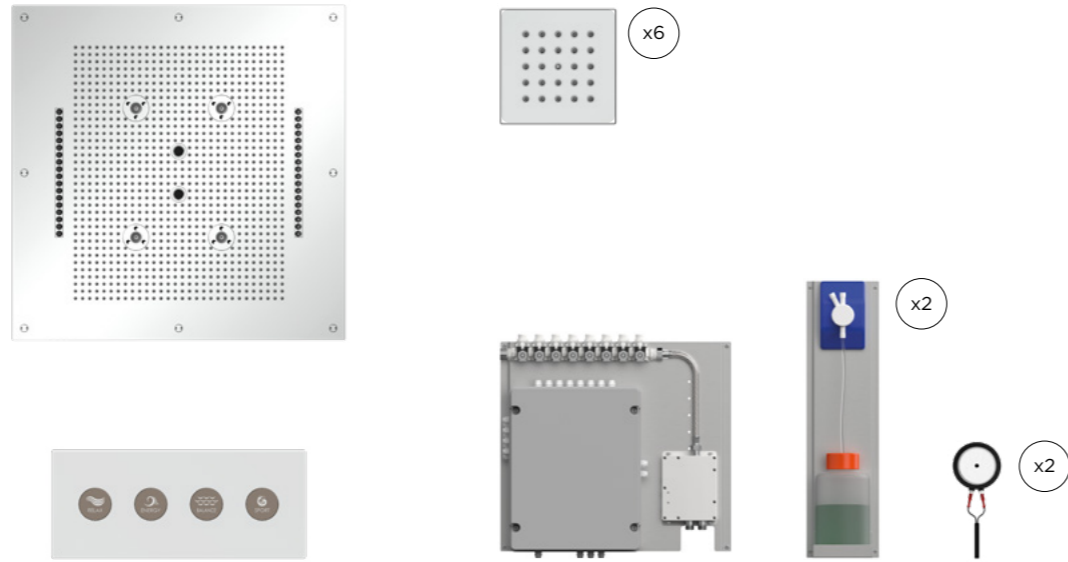

Description

Technical info

Ceiling mounted built-in square showerhead 700 x 700 mm with 4 led RGBW. N.6 Wall mounted built-in square side jets 75 mm.
Ceiling recess depth: 150 mm
Wall recess depth: 53,5/71 mm
Water Supply: 1/2" inch
Operating pressure: 1,5-5/3 bar

Control unit

Electrical supply: 230 V
Power supply: 100 W
Water supply: 1/2 inch male
Dimension: 525 x 500 x 149,5 mm
 Pre-wired control panel with stainless steel support to be installed in technical compartment. User interface with display for setting parameters. Electronic mixer for automatic temperature and 12V power supply.

Functions

Optional

N.2 Support frames with integrated aroma pumps with mint and citrus tanks. Dimension 1 set aroma: 830 x 198 h 201 mm.
 N.2 integrated transducers on the top of showerhead and audio system with micro sd card.

Programs

Activation: 4 push buttons keyboard in super mirror stainless steel.
Dimension keyboard: 210 x 90 x 3 mm
Functions:
1 Program: P-RELAX Relax program
2 Program: P-ENERGY Energy program
3 Program: P-BALANCE Balance program
4 Program: P-SPORT Sport program

Jets

Rain

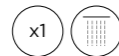

Nebulized

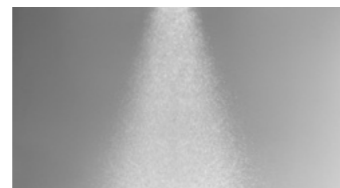
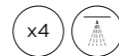

Tropical aerated

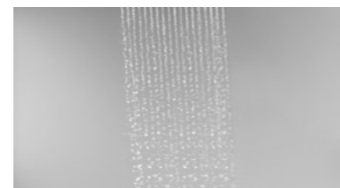
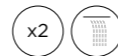

Aerated

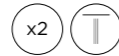

Massage side jet

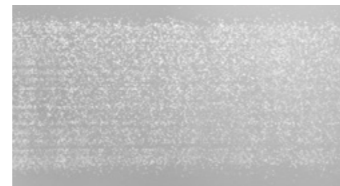

Finishes

Chrome	OA-600C	Gold	OA-600AU	Copper bronze brushed	OA-600CBRX
Brushed chrome	OA-600X	Copper bronze	OA-600CBR	Gun metal brushed	OA-600GMX
White	OA-600W	Gun metal	OA-600GM		
Matt black	OA-600BK	Gold brushed	OA-600AUX		

HELVETICA 7048
OA-610

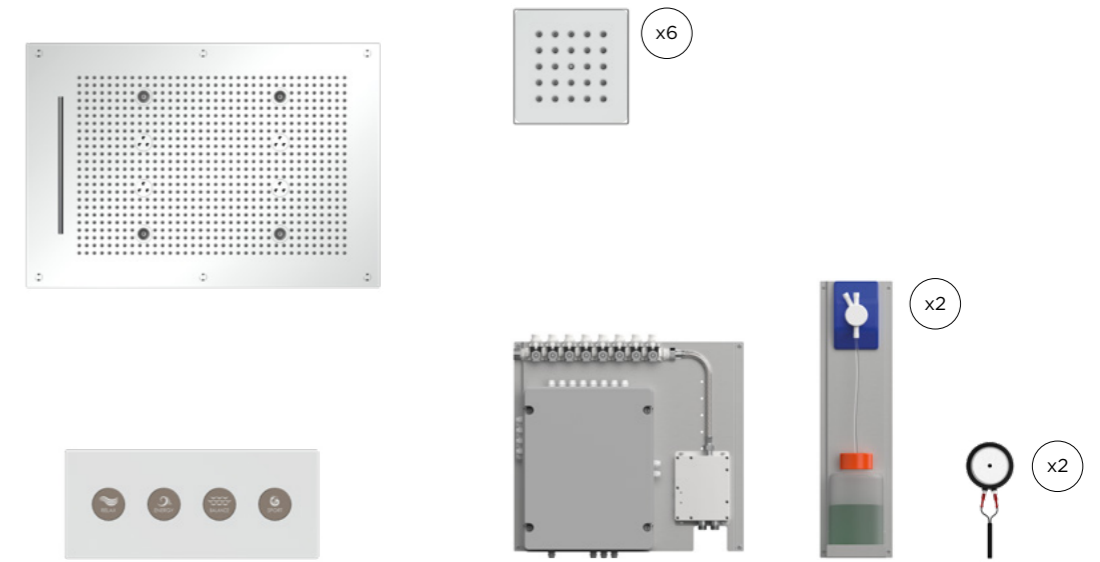

Description

Technical info

Ceiling mounted built-in rectangular showerhead 700 x 480 mm with 4 led RGBW. N.6 Wall mounted built-in round side jets 75 mm.
Ceiling recess depth: 150 mm
Wall recess depth: 53,5/71 mm
Water Supply: 1/2" inch
Operating pressure: 1,5-5/3 bar

Functions

Optional

N.2 Support frames with integrated aroma pumps with mint and citrus tanks. Dimension 1 set aroma: 830 x 198 h 201 mm.
 N.2 integrated transducers on the top of showerhead and audio system with micro sd card.

Control unit

Electrical supply: 230 V
Power supply: 100 W
Water supply: 1/2 inch male
Dimension: 525 x 500 x 149,5 mm
 Pre-wired control panel with stainless steel support to be installed in technical compartment. User interface with display for setting parameters. Electronic mixer for automatic temperature and 12V power supply.

Programs

Activation: 4 push buttons keyboard in super mirror stainless steel.
Dimension keyboard: 210 x 90 x 3 mm
Functions:
1 Program: P-RELAX Relax program
2 Program: P-ENERGY Energy program
3 Program: P-BALANCE Balance program
4 Program: P-SPORT Sport program

Jets

Rain

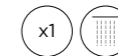

Nebulized

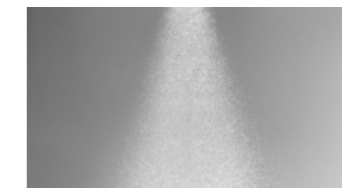
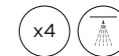

Waterfall



Massage side jet

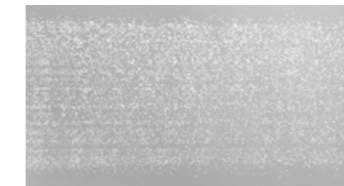
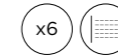

Finishes

Chrome	OA-610C	Gold	OA-610AU	Copper bronze brushed	OA-610CBRX
Brushed chrome	OA-610X	Copper bronze	OA-610CBR	Gun metal brushed	OA-610GMX
White	OA-610W	Gun metal	OA-610GM		
Matt black	OA-610BK	Gold brushed	OA-610AUX		

Versatility

Helvetica can be easily integrated into different spa settings, as part of a thermal circuit or as a specific treatment. Its versatility makes it **adaptable to various stages of a spa session**.

Flexible and customizable





Helvetica offers various programming and adjustment options, allowing users to **customize the experience** according to their preferences. This makes the shower suitable for different needs and **individual preferences**.

Thermal contrast

Helvetica's programs excel in delivering thermal contrasts, effectively producing a wide range of **physical benefits** associated with this technique. The system's precise temperature control and strategic application of heat and cold stimuli **maximize the therapeutic impact**, enhancing circulation, reducing inflammation, and promoting overall wellness.

Muscle recovery

Helvetica features a specialized program that harnesses relatively low temperatures in conjunction with **high-pressure water jets**. This unique combination, delivered through carefully designed sequences, effectively **releases muscle tension** and enhances flexibility. The program is particularly beneficial for shortening physical recovery time after sports activities, making it an invaluable tool for athletes and fitness enthusiasts.

-  Water supply 1/2"
-  Aroma
-  Electrical cables
corrugated pipe diam
-  Led cable diam 20 mm
Cables lenght 5 m

Water flow	min 25 l/m
Water supply	1/2" inch
Operating pressure	1,5/5 bar
Recommended pressure	3 bar

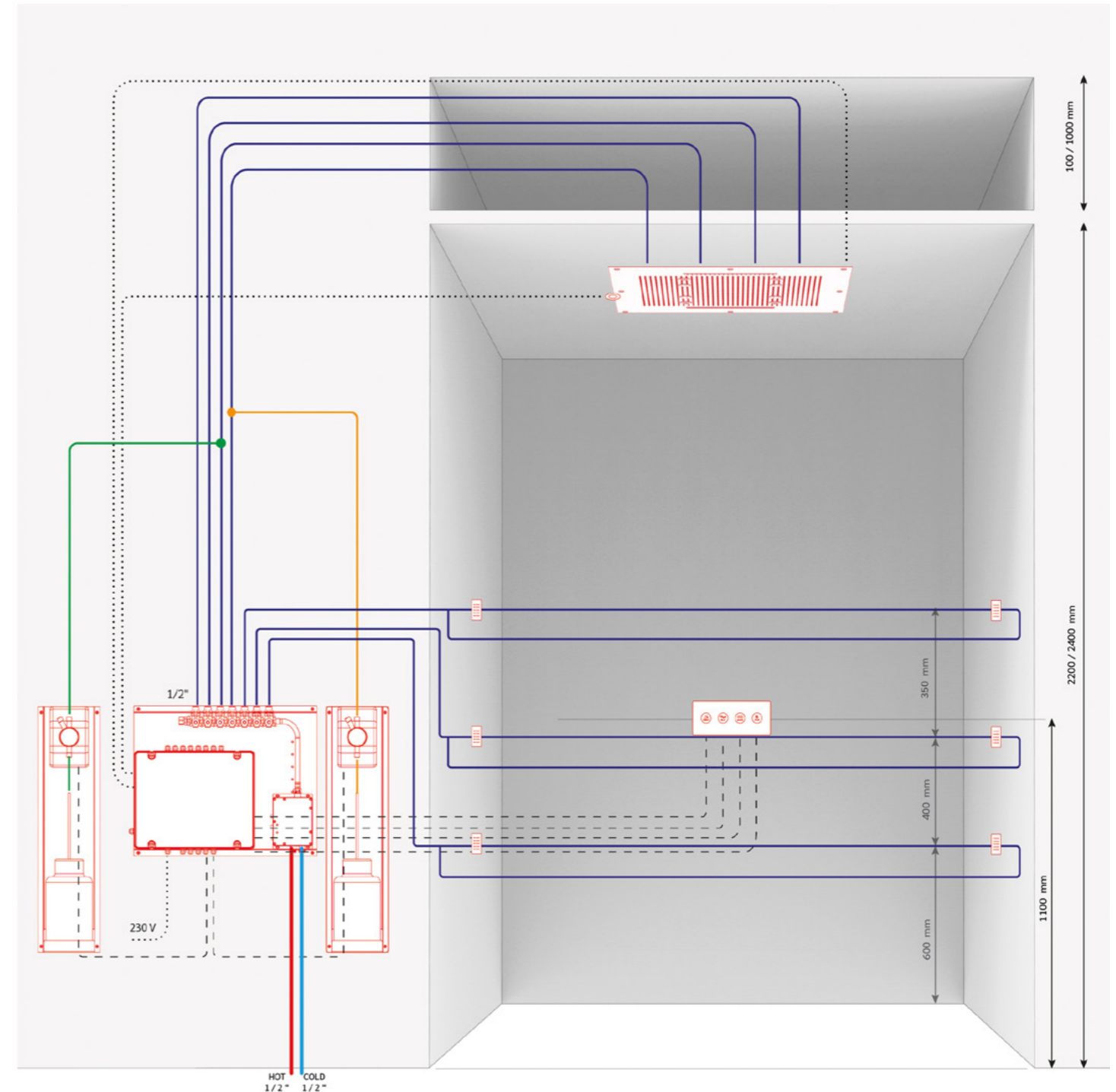

PLANTA

The Planta foot bath with four lateral jets is a treatment designed to offer a relaxing and healing experience for the feet. The four lateral jets provide targeted massage to the feet and ankles. The water impulses stimulate blood circulation, helping to reduce muscle tension and alleviate any swelling.

Planta offers three distinct treatment options: hot, cold, and an energetic program that alternates between hot and cold. This versatility enables users to tailor their experience to their needs, enhancing both relaxation and revitalization. The warm treatment soothes and relaxes, the cold treatment refreshes and reduces inflammation, and the alternating program invigorates and energizes the feet.



DIAGRAMS

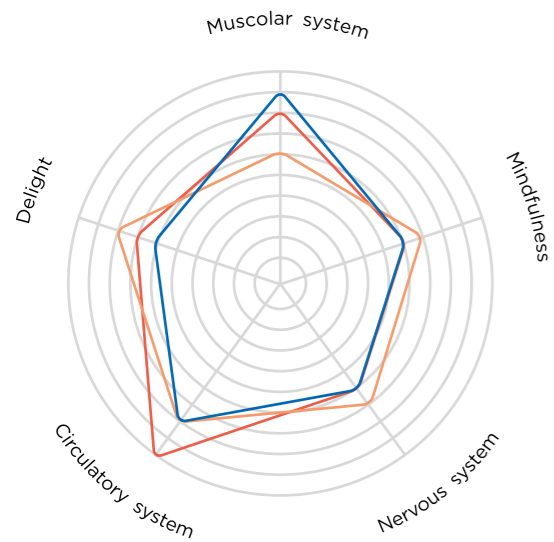

PROGRAMS

— Energy

SCENARIO

— Hot

— Cold

SCENARIO 1 HOT

WARMING MESSAGE

The Planta Warming Massage scenario creates an enveloping rain effect that warms and caresses the feet and calves, offering various benefits such as stress reduction, muscle relaxation, improved circulation, and relief of muscle stiffness.

When combined with the Freezing Massage scenario, it produces an effective Kneipp effect, with the

timing controlled by the user. This contrasts with the Sport program, where the sequences are preset.

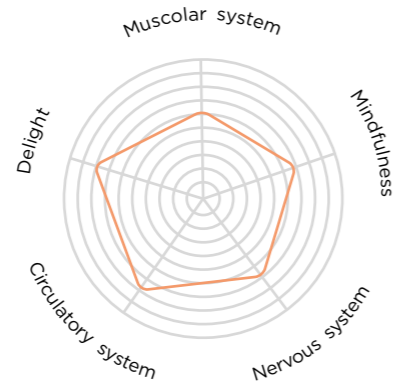

JET

Rain

RECOMMENDED TEMPERATURE

38°C

LIGHT

Red

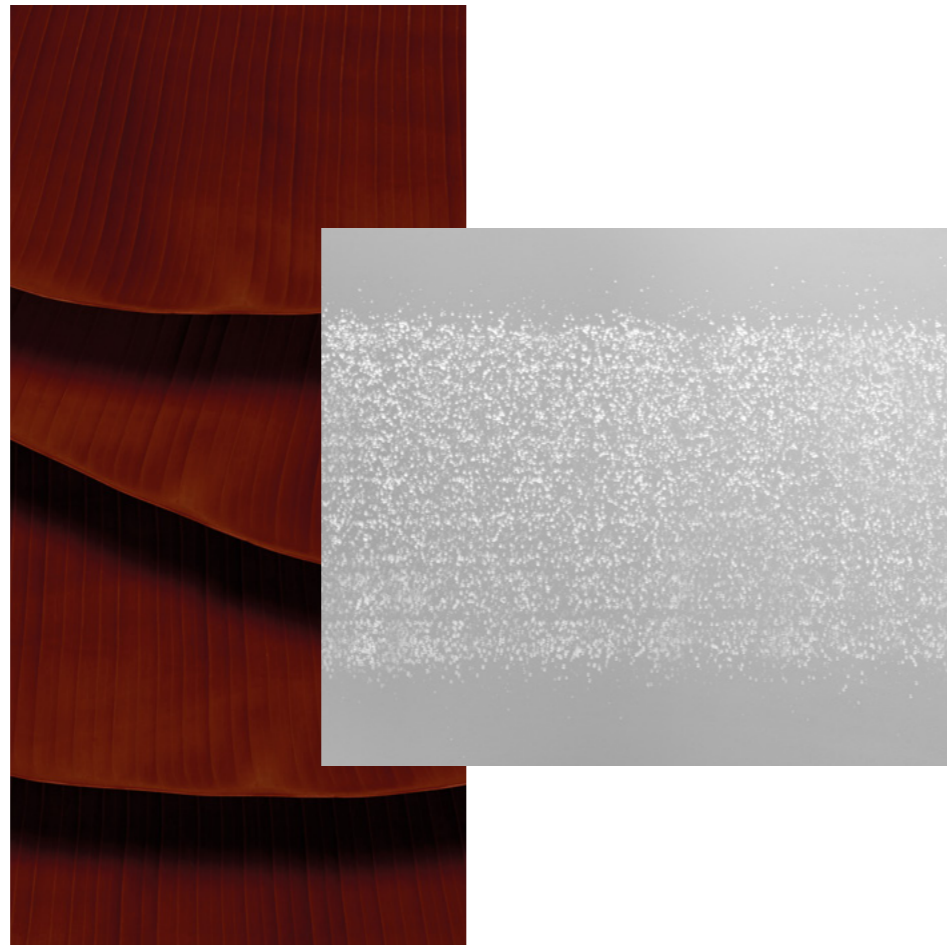

SCENARIO 2 COLD

FREEZING MESSAGE

The Planta Freezing Massage scenario provides a toning effect on the feet and calves. The significant reduction in temperature also offers additional benefits, including pain relief, reduced swelling, improved skin tone, and stimulation of the lymphatic system. When combined with the Warming Massage scenario, it can generate a powerful Kneipp effect.

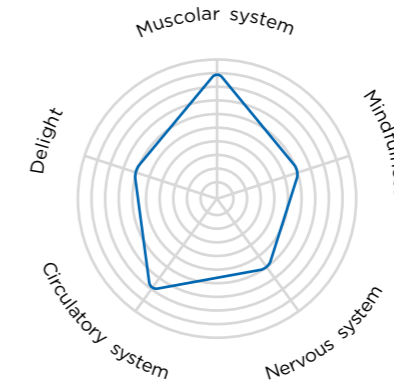

JET

Rain

RECOMMENDED TEMPERATURE

24°C

LIGHT

Blue



ENERGY

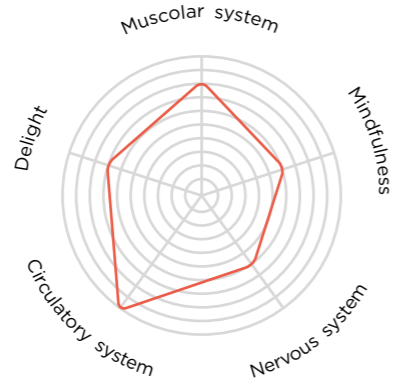

Energy program for Planta is a treatment dedicated to foot wellness that combines hot water and cold water. This type of treatment is designed to offer relaxation and relief. The water jets provide a delicate massage to the feet and help stimulate blood circulation and reduce muscle tension.

Example of PLANTA 85

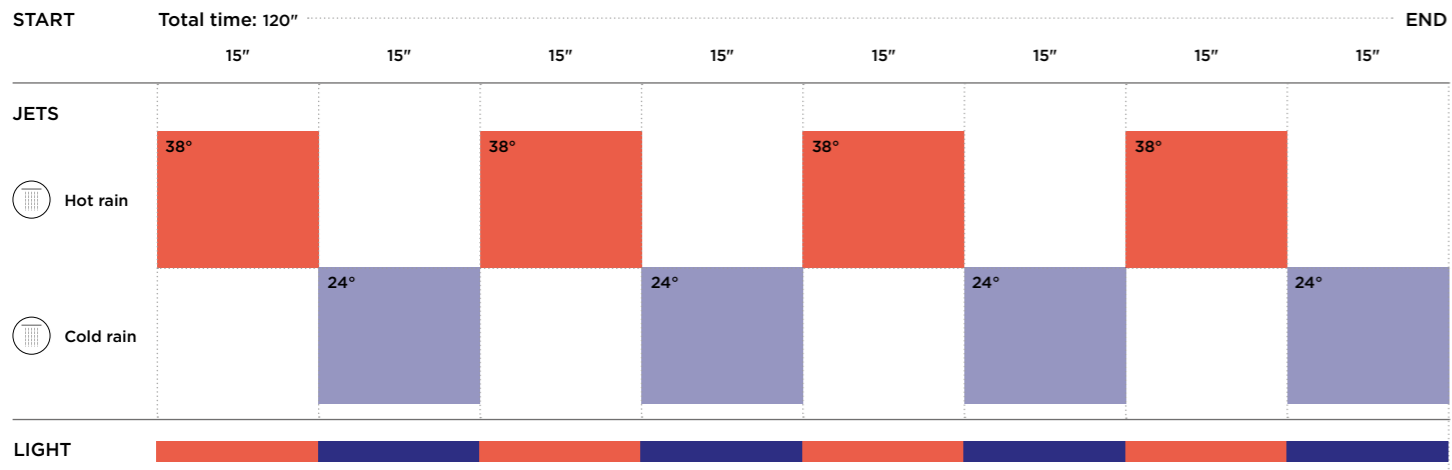

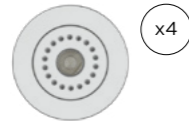

Description

Technical info

N.4 Wall mounted built-in round side jets 85 mm with integrated led RGBW.

Wall recess depth: 55/68 mm
Water Supply: 1/2" inch
Operating pressure: 1,5-5 / 3 bar

Control unit

Electrical supply: 230 V
Power supply: 100 W
Water supply: 3/4 inch male
Dimension: 525 x 500 x 149,5 mm
Pre-wired control panel with stainless steel support to be installed in technical compartment. User interface with display for setting parameters.
N.2 manual thermostatic to manage temperature and 12V power supply.

Functions

Programs

Activation: 3 push buttons keyboard in super mirror stainless steel.
Dimension keyboard: 210 x 90 mm h 3 mm
Functions:
1 Scenario:
SC-HOT Warming Rain
2 Scenario:
SC-COLD Freezing rain







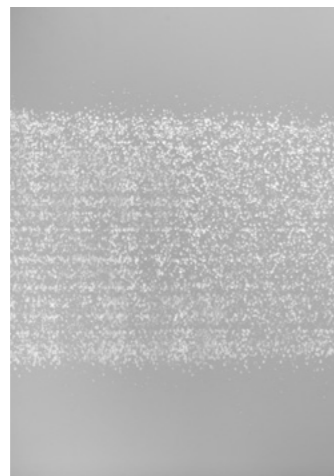



1 Program:
P-ENERGY Energy program

Jets

Message side jet  



Finishes

 Chrome	OA-520C	 Gold	OA-520AU	 Copper bronze brushed	OA-200CBRX
 Brushed chrome	OA-520X	 Copper bronze	OA-520CBR	 Gun metal brushed	OA-520GMX
 White	OA-520W	 Gun metal	OA-520GM		
 Matt black	OA-520BK	 Gold brushed	OA-520AUX		

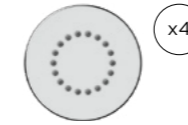

Description

Technical info

N.4 Wall mounted built-in round side jets 75mm.

Wall recess depth: 53,5/71 mm
Water Supply: 1/2" inch
Operating pressure: 1,5-5 / 3 bar

Control unit

Electrical supply: 230 V
Power supply: 100 W
Water supply: 3/4 inch male
Dimension: 525 x 500 x 149,5 mm
Pre-wired control panel with stainless steel support to be installed in technical compartment. User interface with display for setting parameters.
N.2 manual thermostatic to manage temperature and 12V power supply.

Functions

Programs

Activation: 3 push buttons keyboard in super mirror stainless steel.
Dimension keyboard: 210 x 90 mm h 3 mm
Functions:
1 Scenario:
SC-HOT Warming Rain
2 Scenario:
SC-COLD Freezing rain







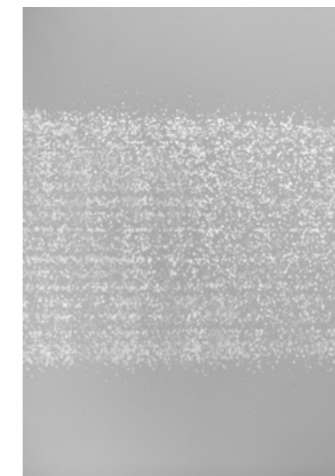



1 Program:
P-ENERGY Energy program

Jets

Message side jet  



Finishes

 Chrome	OA-530C	 Gold	OA-530AU	 Copper bronze brushed	OA-530CBRX
 Brushed chrome	OA-530X	 Copper bronze	OA-530CBR	 Gun metal brushed	OA-530GMX
 White	OA-530W	 Gun metal	OA-530GM		
 Matt black	OA-530BK	 Gold brushed	OA-530AUX		

Versatility

The foot bath can be adapted for different purposes, *from specific foot treatments to more general relaxation sessions.*

Guest allure





The inclusion of services like the foot bath can serve as a draw for customers, *differentiating the SPA* and attracting people interested in a more comprehensive approach to wellness.

Integration into SPA beauty treatments

It can be easily integrated as a *preparatory phase for specific treatments* such as pedicures, foot massages, or other beauty treatments dedicated to the feet.

Preventive foot care

The foot bath can be promoted as a practice of *preventive foot care*, encouraging guests to take care of this often neglected part of the body.

-  Inlet water supply 3/4"
-  Water pipes 1/2"
-  Aroma
-  Electrical cables corrugated pipe diam
-  Led cable diam 20 mm
Cables lenght 5 m

Inlet water supply	3/4"
Water pipes	1/2"
Operating pressure	1,5/5 bar
Recommended pressure	3 bar

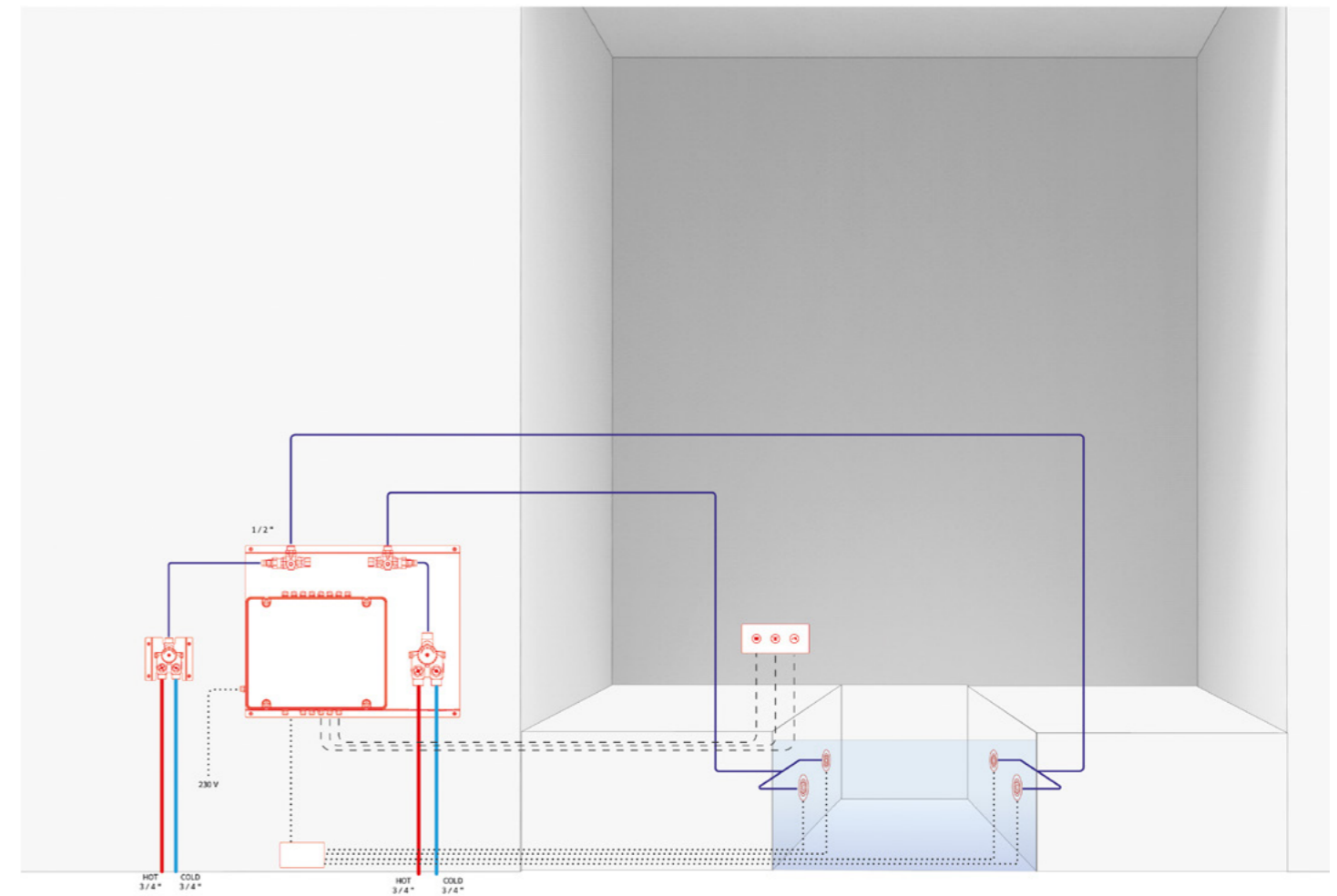

FUTURA

Futura wall experience shower is an innovative shower experience designed to offer a personalized and enveloping moment of well-being. This advanced system combines various features to ensure a feeling of relaxation and toning for the body. The shower features a dense wall rain system, a waterfall integrated into the wall, and invigorating massaging jets. Users can activate these different functions separately or use the automatic program for balance treatment.

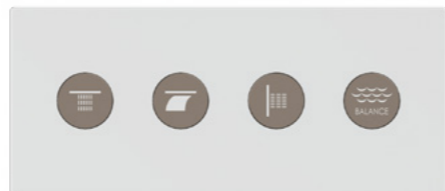

DIAGRAMS

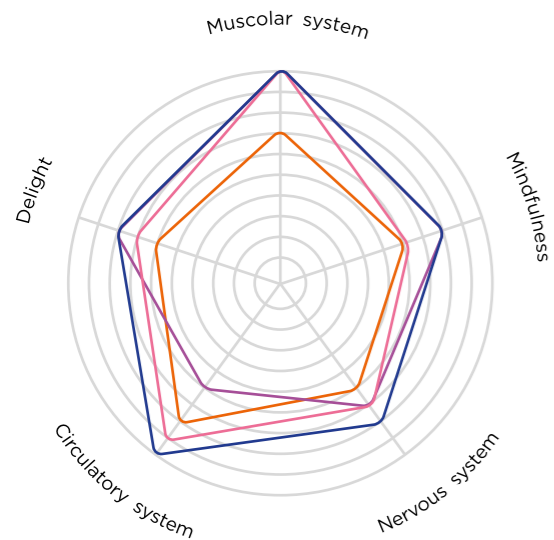

PROGRAMS

— Balance

SCENARIO

— Dance rain

— Natueral waterfall

— Lateral massage



DANCE RAIN

Under the dense wall rain, one finds themselves enveloped by a flow of water. The sensory experience provides a sense of well-being and enveloping contact with the water element, creating an atmosphere of quiet, transporting guests into a moment of total relaxation.

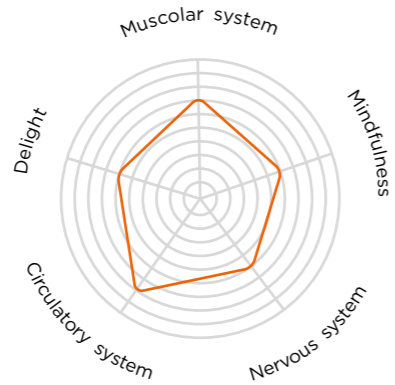

JET
Rain
TEMPERATURE
38°C
LIGHT
Orange
AROMA
Citrus

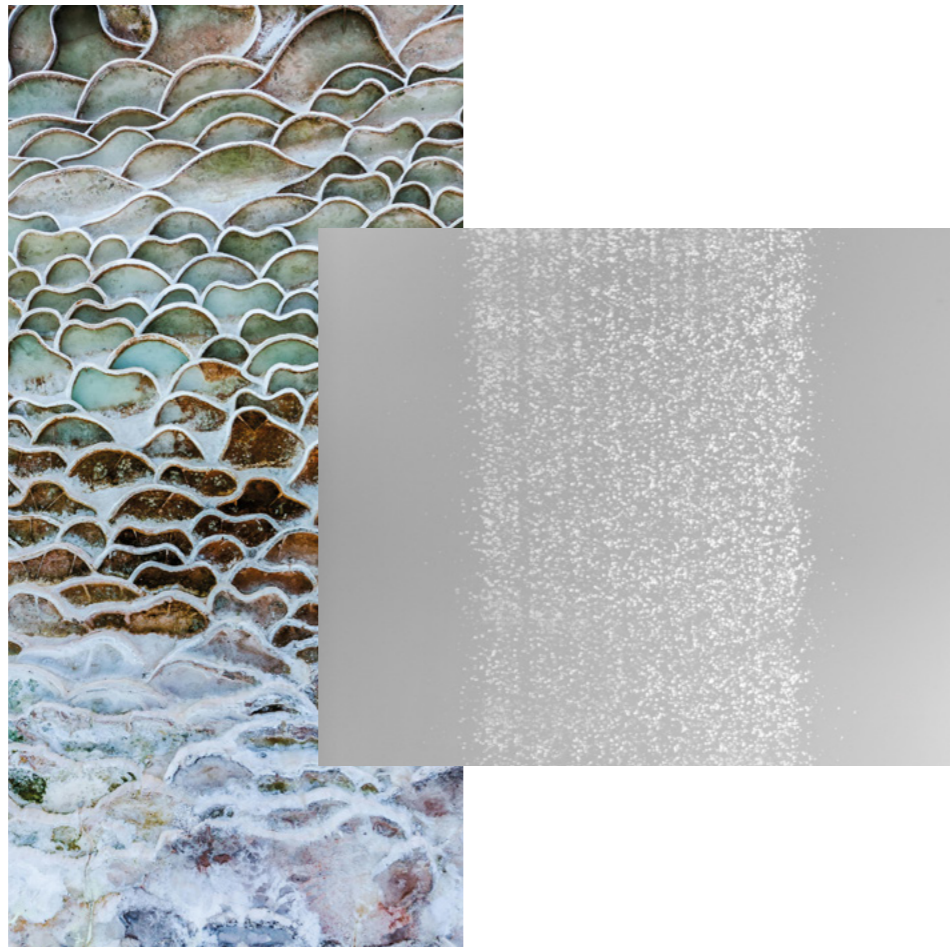

NATURAL WATERFALL

With the waterfall integrated into the wall, the experience is enriched with a distinctive touch. This unique feature offers targeted cervical massage, focusing on the neck and shoulder area. The water flows in a controlled manner, creating a sensation of relief that alleviates accumulated tensions. This scenario contributes to a feeling of comfort and well-being,

offering users a moment dedicated to relaxation and relief of specific tensions in the upper body.

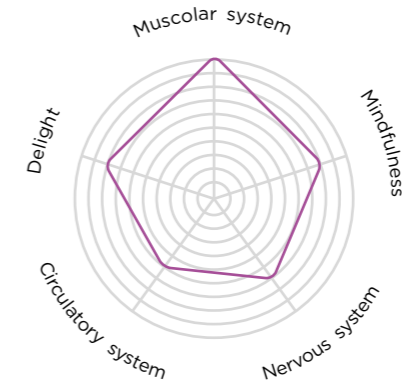

JET
Waterfall
TEMPERATURE
30°C
LIGHT
Green
AROMA
Mint



LATERAL MASSAGE

Six strategically positioned water jets deliver a powerful lateral massage, combining warm water and high-pressure streams to relax muscles and alleviate tension. This technique is particularly effective for back-related issues, providing comprehensive coverage and reaching muscles often difficult to access through traditional massage. The system is especially beneficial

in combating back pain, reducing muscle spasms, and alleviating persistent tightness.

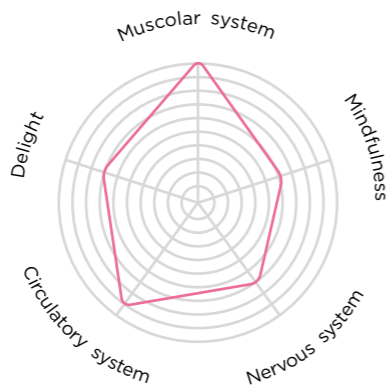

JET
 Side jets
 TEMPERATURE
 36°C
 LIGHT
 White



PROGRAM

BALANCE

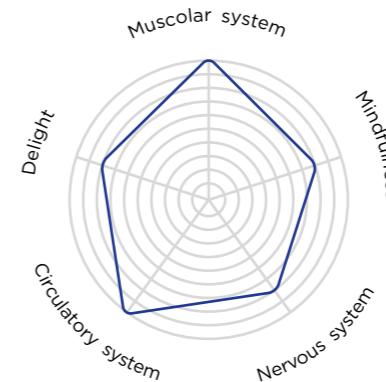

A pleasant massage on various areas of the body. The jets tone the body, focusing the massage on specific areas such as the lower back and shoulder blades. The water flowing with targeted pressure creates a rejuvenating sensation and helps alleviate any accumulated tensions in these specific areas. This scenario offers users a personalized treatment aimed at improving overall well-being through a toning and revitalizing massage on specific parts of the body. In the automatic massage sequence, the vertical shower offers a dynamic experience that alternates different functions,

providing a comprehensive and engaging treatment. By alternating the different functions in a sequential and continuous manner, guests are offered a comprehensive and varied treatment that involves different areas of the body simultaneously. This automatic massage sequence provides users with a complete and multisensory experience, combining different types of stimulation to promote relaxation and overall body well-being. The program also includes aromatherapy to positively influence guest emotional and physical state throughout the entire massage process.

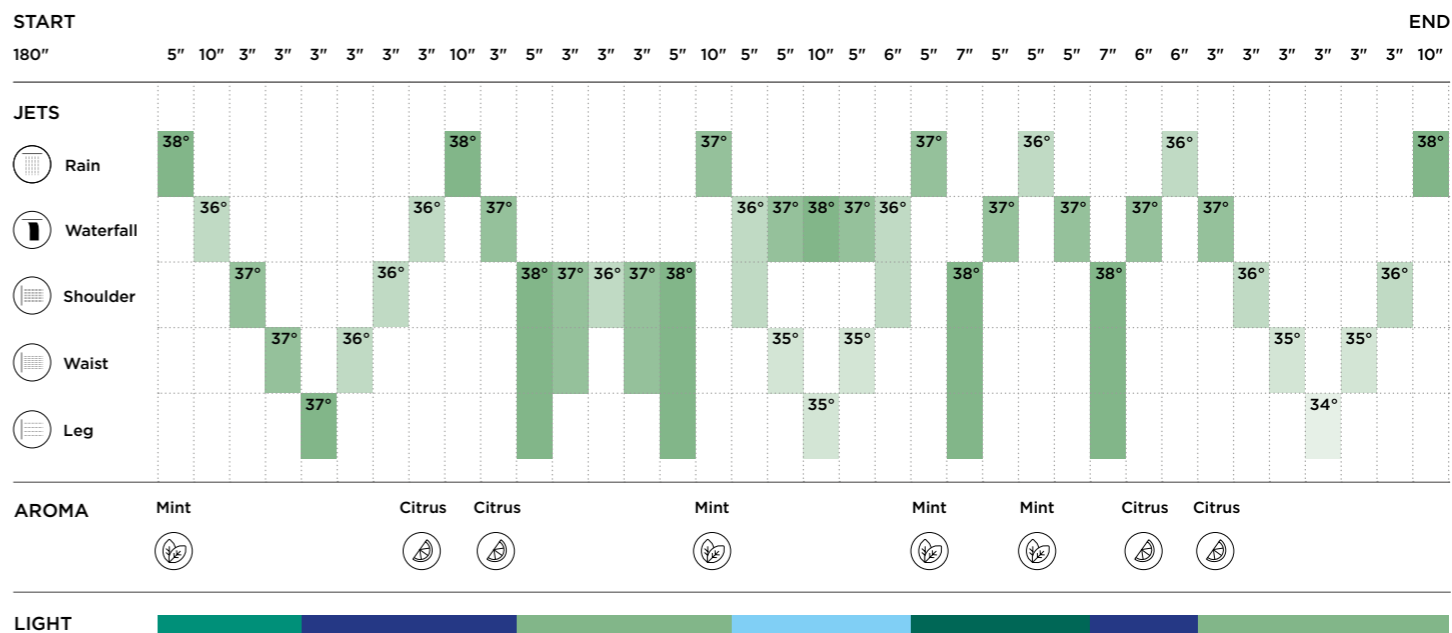

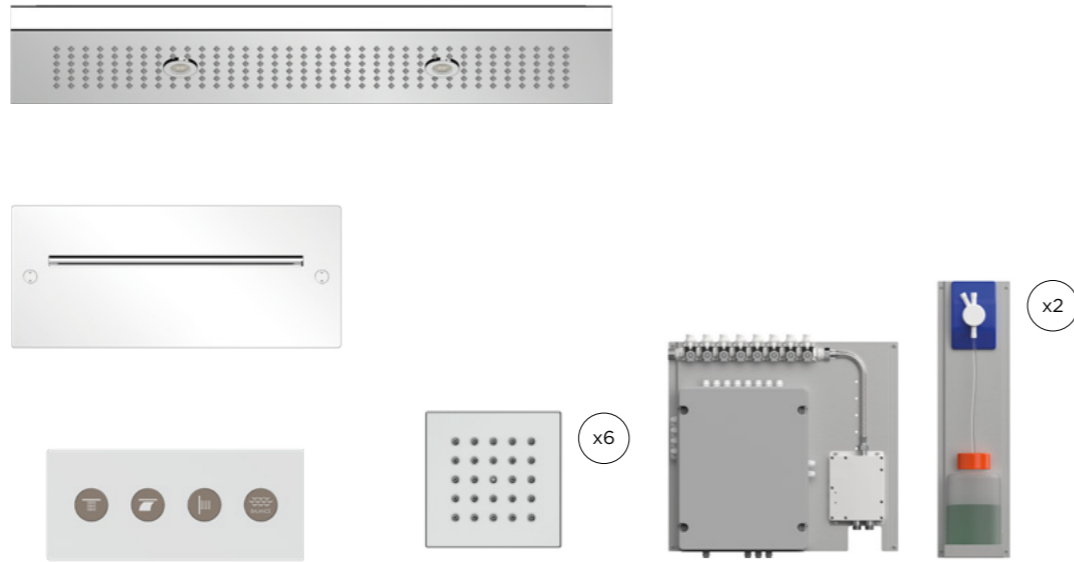

Description

Technical info

N.1 Wall Mounted rain shower with 2 leds RGBW. N.1 Wall Mounted waterfall. N.6 Wall mounted built-in round side jets 75 mm.
Wall recess depth: Side jets: 53-67 mm - Waterfall: 86 mm
Water Supply: 1/2" inch
Operating pressure: 1,5-5 / 3 bar

Control unit

Electrical supply: 230 V
Power supply: 100 W
Water supply: 1/2 inch male
Dimension: 550 x 395 x 149,5 mm
 Pre-wired control panel with stainless steel support to be installed in technical compartment. User interface with display for setting parameters. Electronic mixer for automatic temperature and 12V power supply.

Functions

Optional

N.2 Support frames with integrated aroma pumps with mint and citrus tanks. Dimension 1 set aroma :850 x200 mm h 210 mm.

Programs

Activation: 4 push buttons keyboard in super mirror stainless steel.
Dimension keyboard: 210 x 90 mm h 3 mm
Functions:
1 Scenario:
 SC-1 Dawn rain
2 Scenario:
 SC-4 Green waterfal
3 Scenario:
 SC-1l Back massage
1 Program:
 P-BALANCE Balance program

Jets

Rain



Waterfall

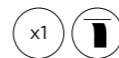

Massage side jet

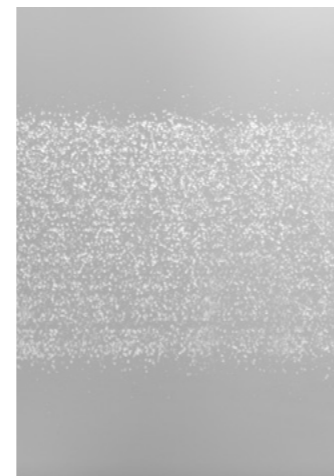

Finishes

	Chrome	OA-210C		Gold	OA-210AU		Copper bronze brushed	OA-210CBRX
	Brushed chrome	OA-210X		Copper bronze	OA-210CBR		Gun metal brushed	OA-210GMX
	White	OA-210W		Gun metal	OA-210GM			
	Matt black	OA-210BK		Gold brushed	OA-210AUX			

Versatility

Wall experience shower can be offered as a **customizable option**, allowing guests to select modes and sequences that best meet their individual needs and preferences. In SPA Suites or Private Areas: It can be installed in SPA suites or private areas, offering guests the opportunity to enjoy an **advanced shower experience in a more exclusive environment**.

Style

In addition to functionality, the wall experience shower often features an **elegant and minimal design**. This not only fits into various SPA aesthetics but also contributes to creating an atmosphere of luxury and well-being.





Space usage

Thanks to the vertical arrangement of elements, the wall experience shower offers greater **versatility in space usage**. This makes it suitable for various configurations of SPA environments with very high ceilings, while still ensuring a complete shower experience.



EXAMPLE OF INSTALLATION

Legend

-  Water supply 1/2"
-  Aroma
-  Electrical cables
corrugated pipe diam
-  Led cable diam 20 mm
Cables lenght 5 m

Technical information

Water flow	min 25 l/m
Water supply	1/2" inch
Operating pressure	1,5/5 bar
Recommended pressure	3 bar

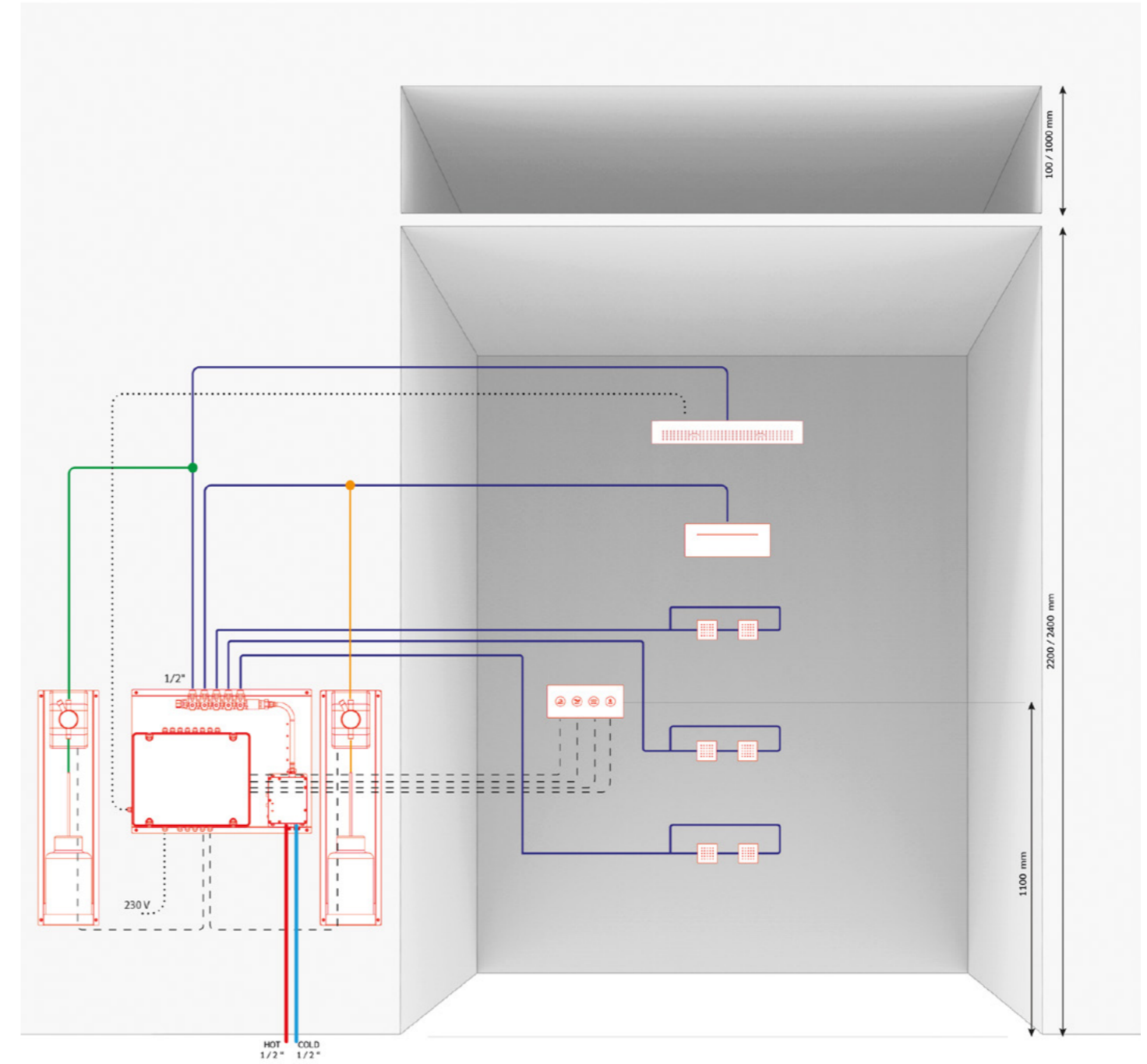

VELUM

Sky rain and water curtain over the pool can be designed to create a multisensory effect within the water, allowing for the realization of customized shows. These curtains can be equipped with colored lights, misting systems, and other elements that enable the creation of light displays, sounds, and tactile sensations. The combined effect of these features can transform the water experience into an engaging and immersive one, suitable for both relaxation and entertainment. Additionally, the integrated light can be used to recreate natural sensations, such as sunlight, water reflections, or the simulation of a thunderstorm, further enhancing the shower above the pool to be even more engaging and realistic.

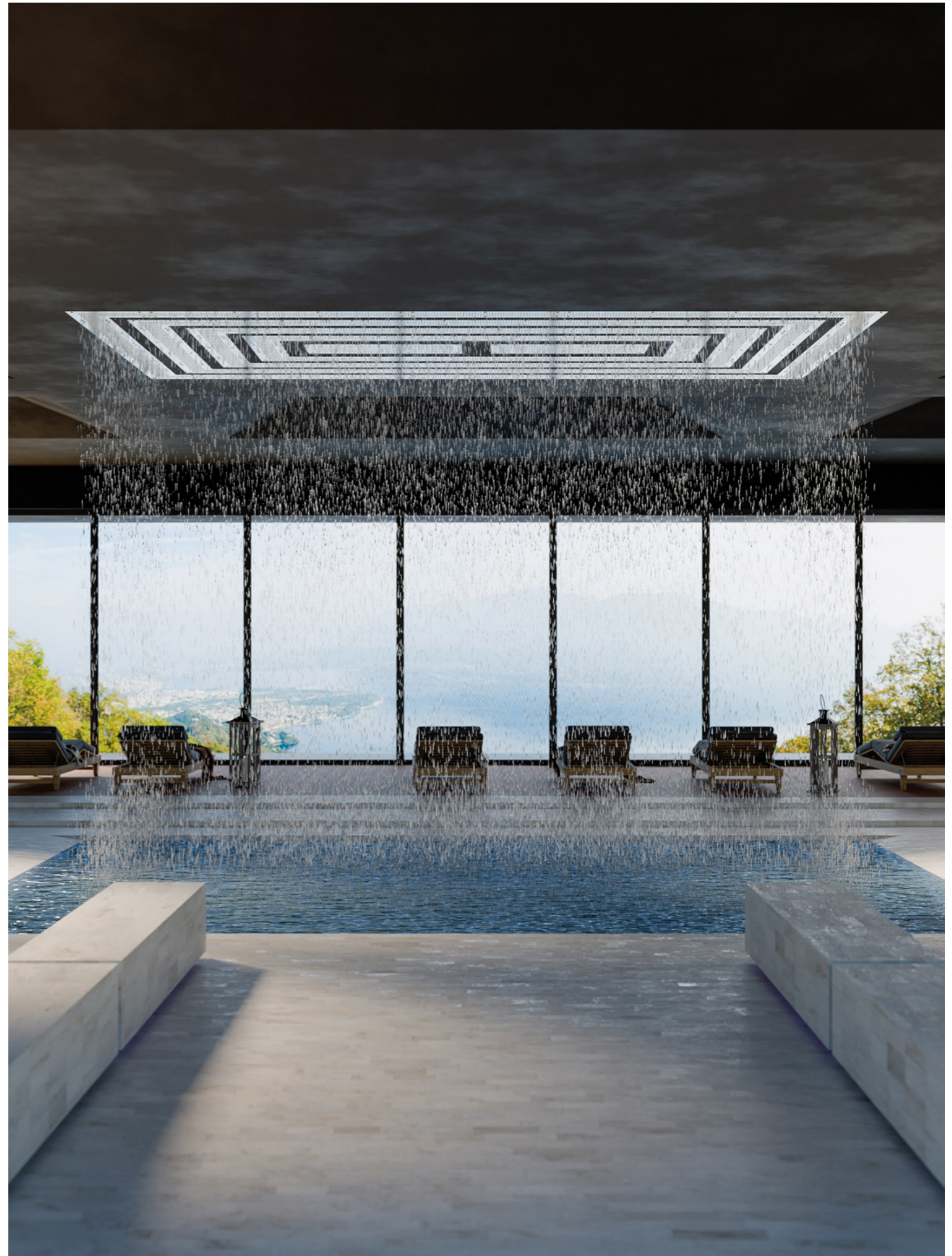
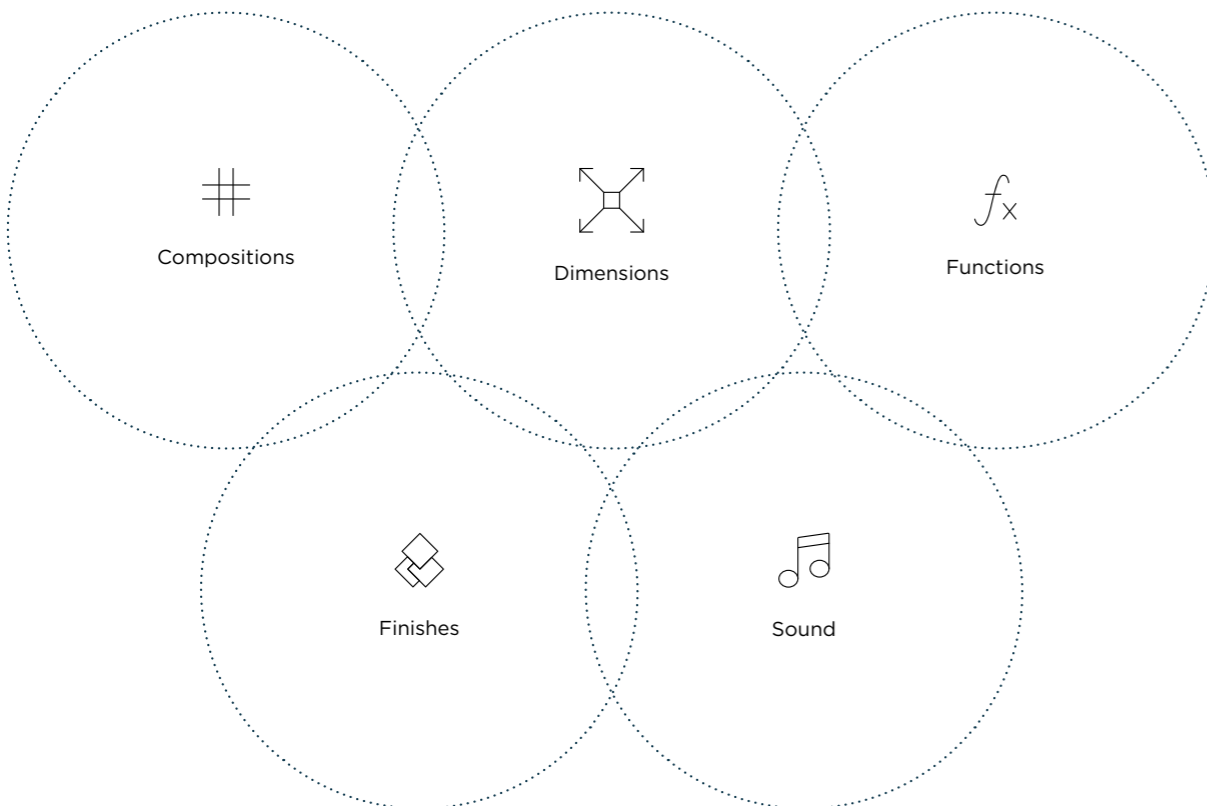
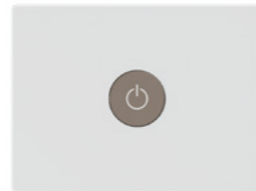

Thanks to the technology developed, the Sky Rains can be customised in terms of shape, size and function, making them ideal to meet each customer's specific needs. High quality standards ensure durability and excellent performance, while modular water distribution systems offer design flexibility, allowing to create a unique, tailor-made velum for each pool or SPA room.

This level of customisation allows the environment to be perfectly adapted to individual preferences. The possibility of choosing between different finishes and designs allows the Sky Rains to be perfectly integrated into any architectural context.

The Sky Rains represent the perfect fusion of technological innovation and elegant design, offering a versatile and sophisticated solution for pools and spas, capable of transforming any space into a unique sensory experience.

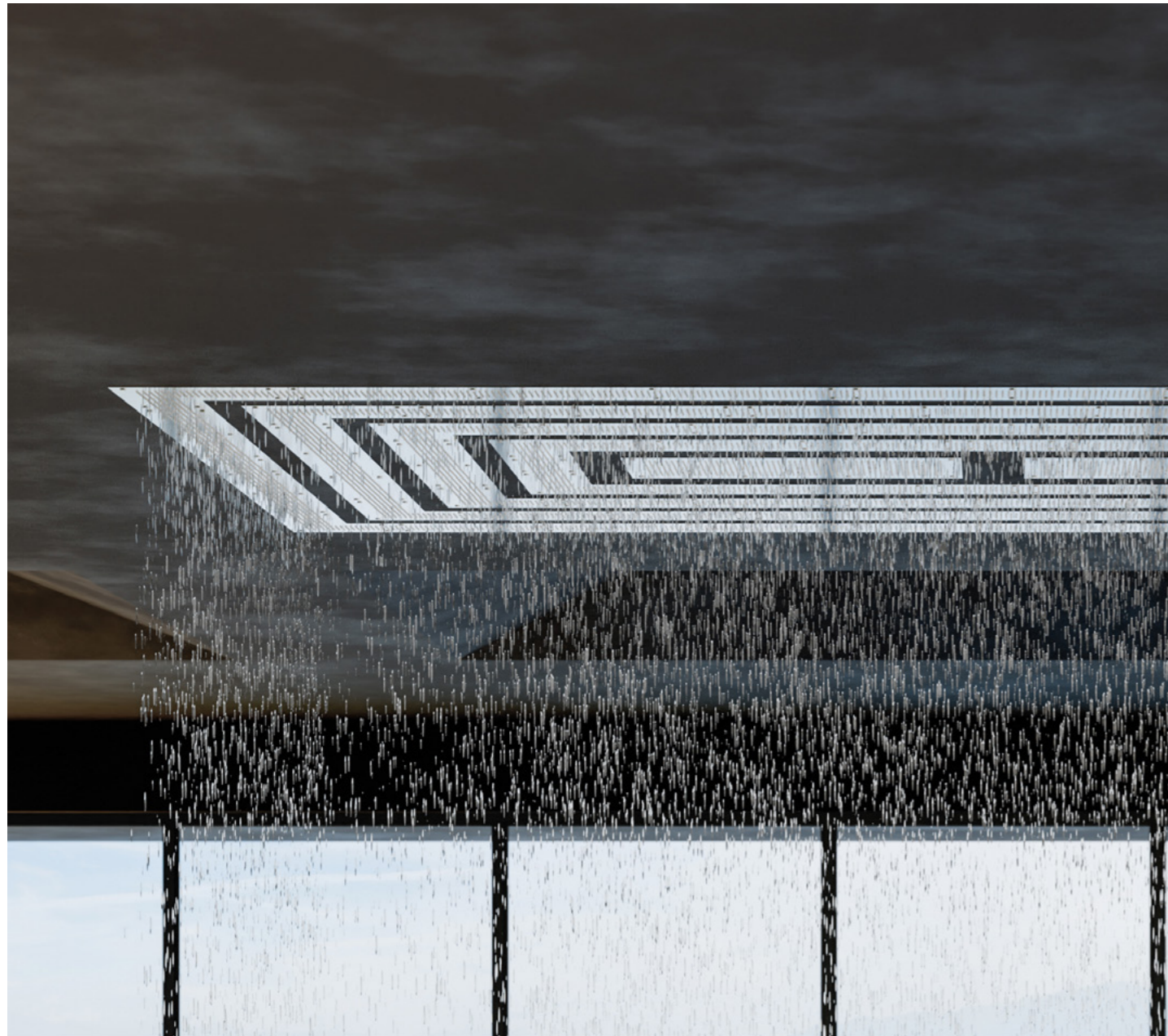

Round water curtain over the pool

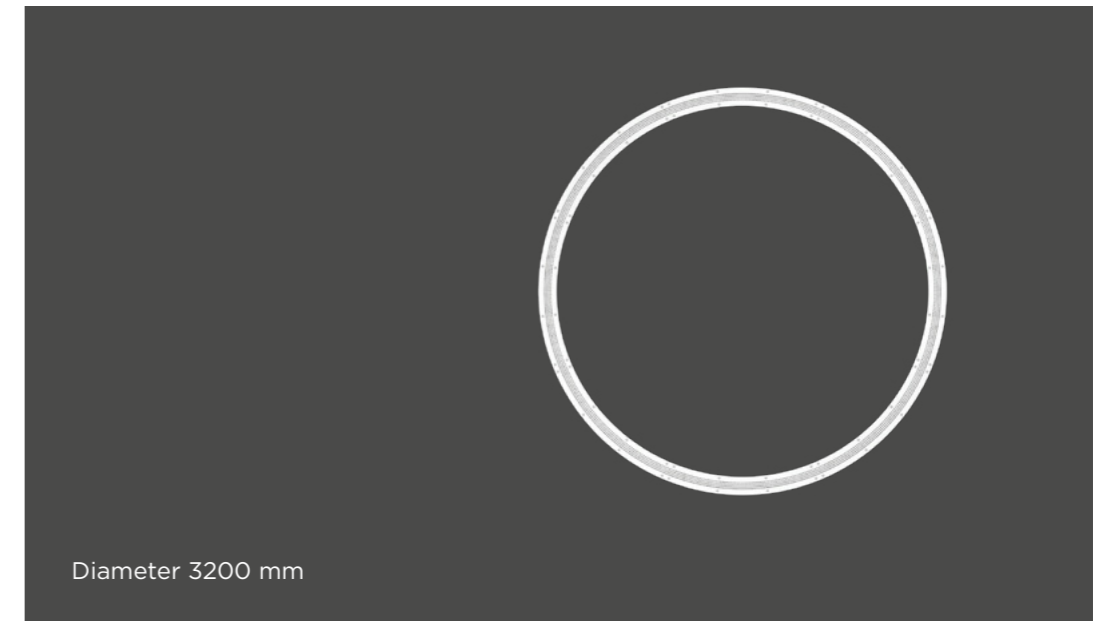

Water Curtain with integrated shower over the pool

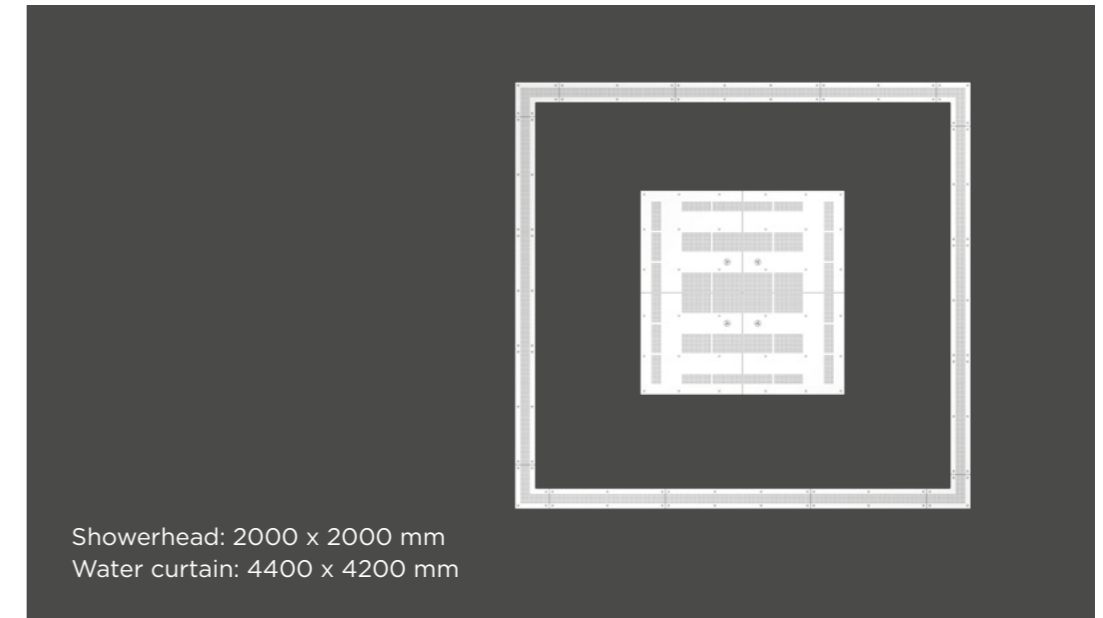

Sky rain over the Pool

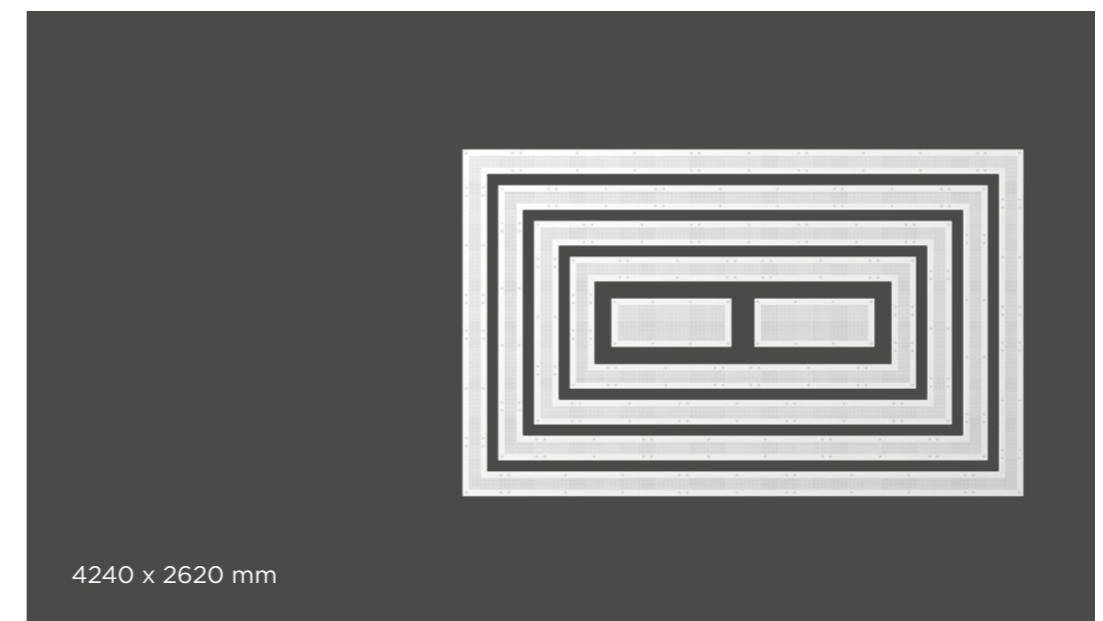

Innovation and entertainment:

The program represents an *innovative* addition to traditional entertainment and relaxation options, offering users a unique and *memorable experience*.

Replicating natural environments

Simulating characteristic *natural events* of the seasons, such as summer rain or autumn colors, allows users to enjoy an experience that faithfully recreates the natural environment, even in an indoor setting.

Engaging experience:

It provides users with an engaging multisensory experience that simulates the natural cycle of the four seasons, allowing them to fully immerse themselves in a *realistic and evocative atmosphere*.

Video integration:

Video projections can be used to add a dynamic and engaging *visual element to the experience*, allowing for even more vivid and realistic scenarios of the different seasons.

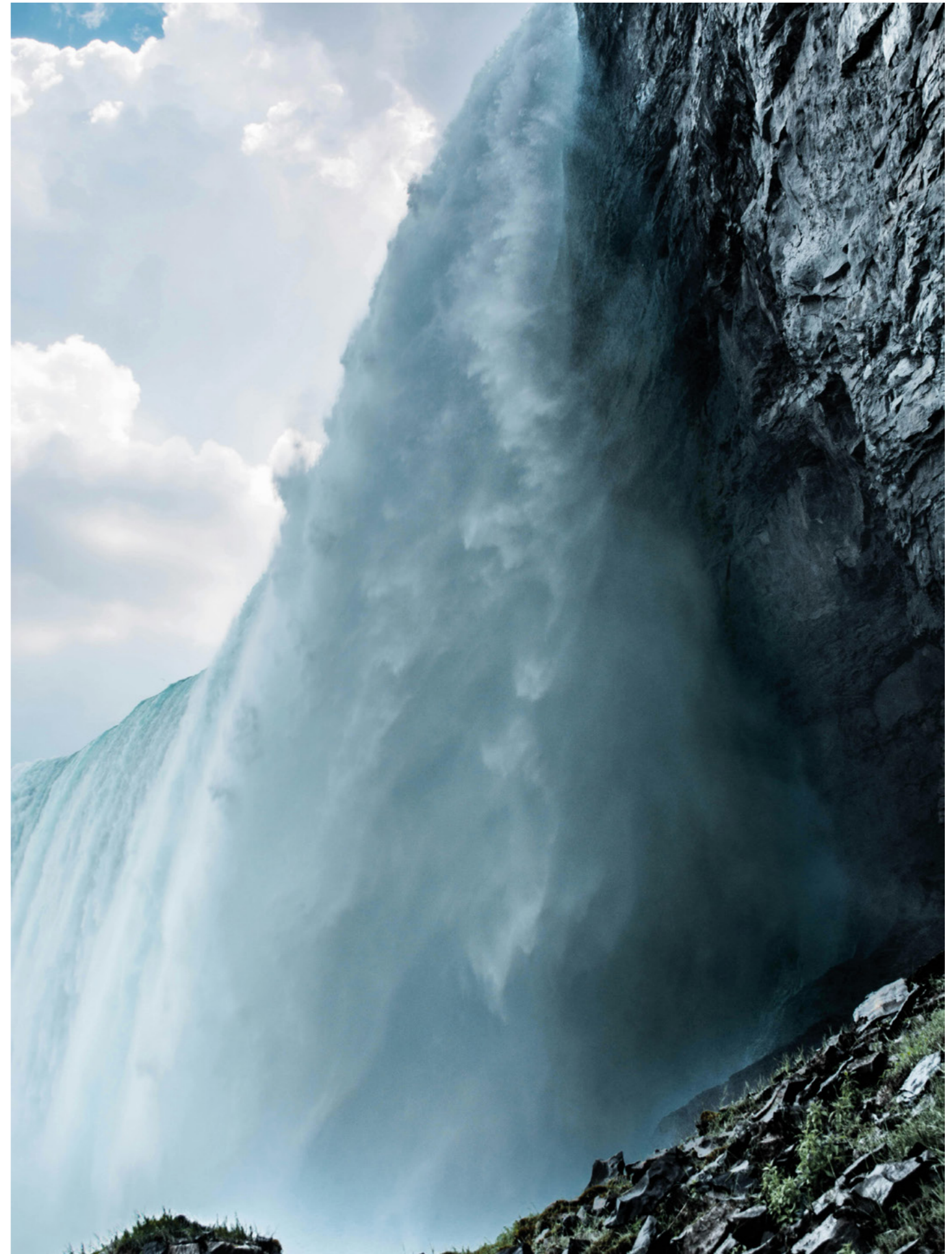

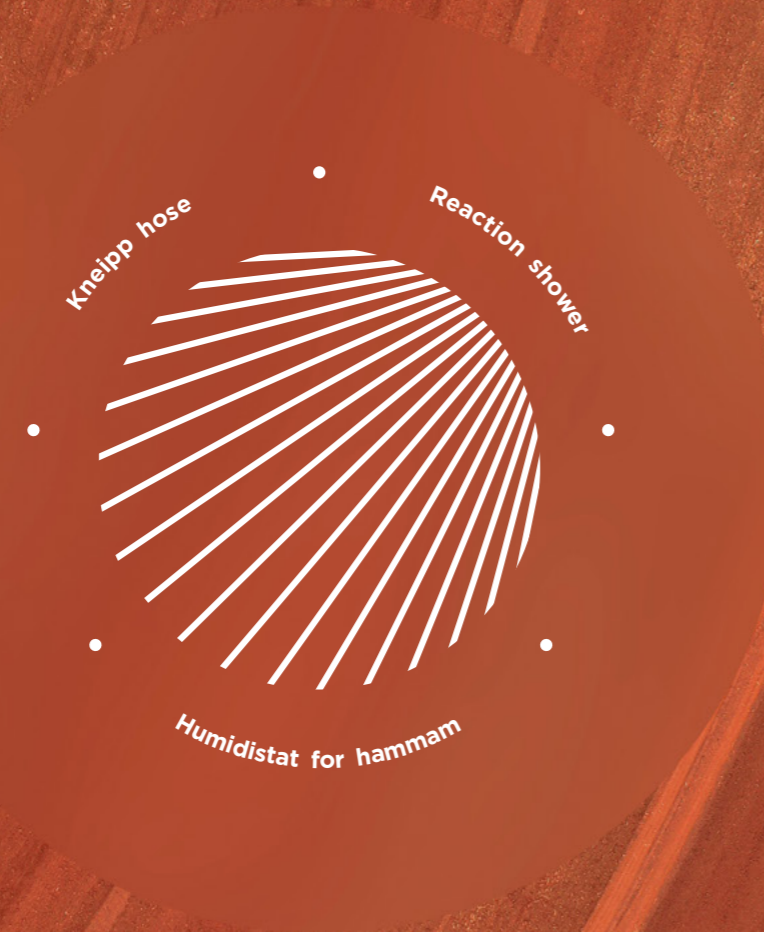

HOT AREA

The "hot zone" in a SPA refers to an area designed to provide a thermal experience involving higher temperatures. This area is typically characterized by structures and services that generate

heat to promote relaxation and stimulate various health benefits.



REACTIO
› **Reaction shower**



REGENERA
› **Kneipp hose**



MODERA
› **Humidistat for hammam**

REACTIO

Beneficial in a SPA or thermal circuit, it offers guests a gradual and comfortable method to reduce body temperature after hot thermal sessions, promoting relaxation and overall well-being. Its primary function is to provide a gentle and refreshing jet to soothe the body after exposure to high temperatures.

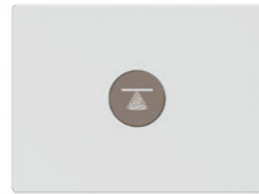

DIAGRAMS

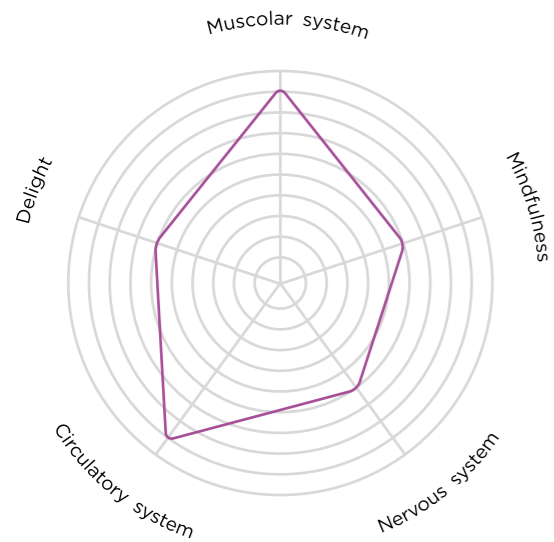

SCENARIO

— Brisk frog 

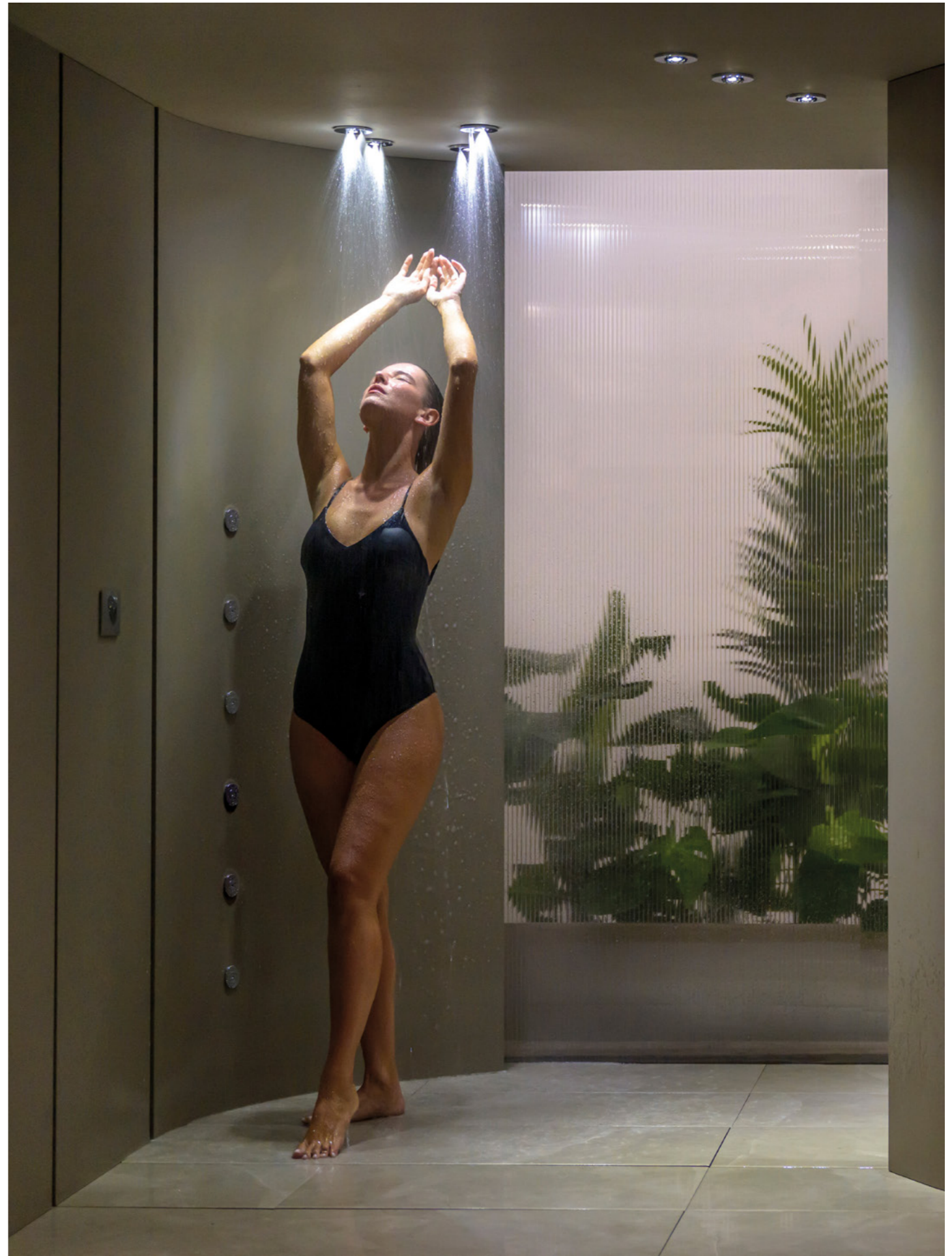

BRISK FOG

In the brisk fog scenario, the experience is designed to gradually refresh the body. Throughout this scenario, a cold mist, illuminated with blue light, is sprayed, enveloping the guest.

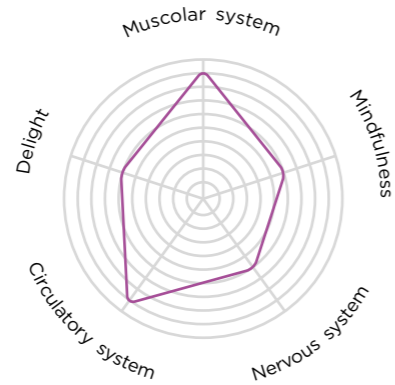

JET
Atomized
RECOMMENDED TEMPERATURE
18°C
LIGHT
Cyan
AROMA
Mint

REACTIO 35
OA-280

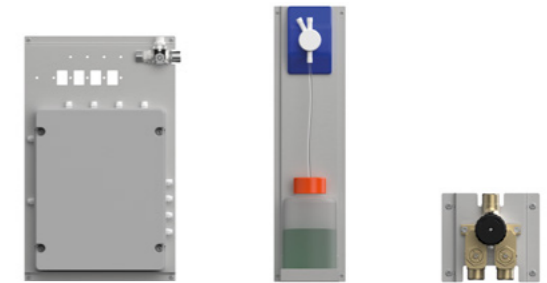
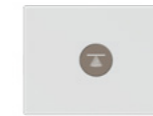
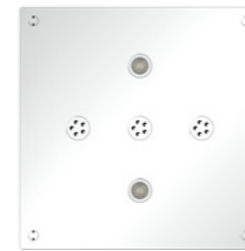

Description

Technical info

Control unit

Ceiling mounted built-in square showerhead 350 x 350 mm with 2 led RGBW

Electrical supply: 230 V
Power supply: 100 W
Water supply: 3/4 inch male
Dimension: 360 x 555 x 149,5 mm
 Pre-wired control panel with stainless steel support to be installed in a special technical compartment. User interface with display for setting parameters and 12V power supply. Manual thermostatic to manage temperature.

Ceiling recess depth: 150 mm
Water Supply: 1/2" inch
Operating pressure: 1,5-5 / 3 bar

Functions

Optional

Programs

Support frame with integrated aroma pumps with mint and citrus tanks.
 Dimension 1 set aroma: 850 x 200 mm h 210 mm.

Activation: 1 push button keyboard in super mirror stainless steel.
Dimension keyboard: 120 x 90 mm h 3 mm
Functions:
1 Scenario:
 SC-6 Brisk fog

Jets

Atomized

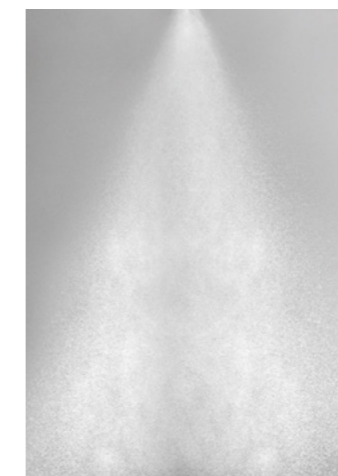
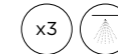

Finishes

Chrome	OA-280C	Gold	OA-280AU	Copper bronze brushed	OA-280CBRX
Brushed chrome	OA-280X	Copper bronze	OA-280CBR	Gun metal brushed	OA-280GMX
White	OA-280W	Gun metal	OA-280GM		
Matt black	OA-280BK	Gold brushed	OA-280AUX		

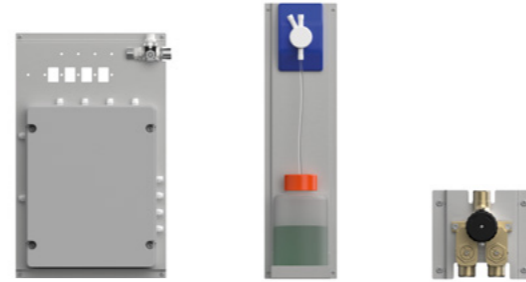
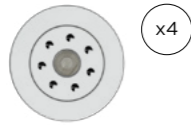

Description

Technical info

N. 4 Ceiling Mounted jets with atomized jet and integrated led RGBW.

Ceiling recess depth: 150 mm
Water Supply: 1/2" inch
Operating pressure: 1,5-5 / 3 bar

Control unit

Electrical supply: 230 V
Power supply: 100 W
Water supply: 3/4 inch male
Dimension: 360 x 590 x 149,5 mm
Pre-wired control panel with stainless steel support to be installed in a special technical compartment. User interface with display for setting parameters and 12V power supply. Manual thermostatic to manage temperature.

Functions

Optional

Support frame with integrated aroma pumps with mint and citrus tanks.
Dimension 1 set aroma:
850 x 200 mm h 210 mm.

Programs







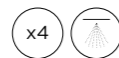



Activation: 1 push button keyboard in super mirror stainless steel.
Dimension keyboard: 120 x 90 mm h 3 mm
Functions:
1 Scenario:
SC-6 Brisk fog

Jets

Atomized



Finishes

 Chrome	OA-290C	 Gold	OA-290AU	 Copper bronze brushed	OA-290CBRX
 Brushed chrome	OA-290X	 Copper bronze	OA-290CBR	 Gun metal brushed	OA-290GMX
 White	OA-290W	 Gun metal	OA-290GM		
 Matt black	OA-290BK	 Gold brushed	OA-290AUX		

REACTIO VALUES

Flexibility

The system allows for **easy temperature adjustment**, enabling SPA staff to set temperatures according to the desired contrast effect. These adjustments can be made conveniently via the digital panel located inside the control unit.

Style

The showerheads feature an elegant recessed design with stainless steel or metal finishes, adding an air of **sophistication and luxury**, this meticulous attention to aesthetic detail enhances the **overall atmosphere of the space**.

Experience

The integration of cold mist, synchronised lighting and aromatherapy creates an immersive, multi-sensory experience. This innovative approach transcends the traditional contrast shower, engaging all the senses to provide a **holistic cooling experience** that refreshes both body and mind.

Water-saving

Using a fine mist instead of traditional water jets, the **system saves considerable water** without sacrificing quality or effectiveness.

EXAMPLE OF INSTALLATION

Legend

- Inlet water supply 3/4"
- Water pipes 1/2"
- Aroma
- Electrical cables
- - - corrugated pipe diam
- Led cable diam 20 mm
Cables lenght 5 m

Technical information

Inlet water supply	3/4"
Water pipes 1/2"	1/2"
Operating pressure	1,5/5 bar
Recommended pressure	3 bar

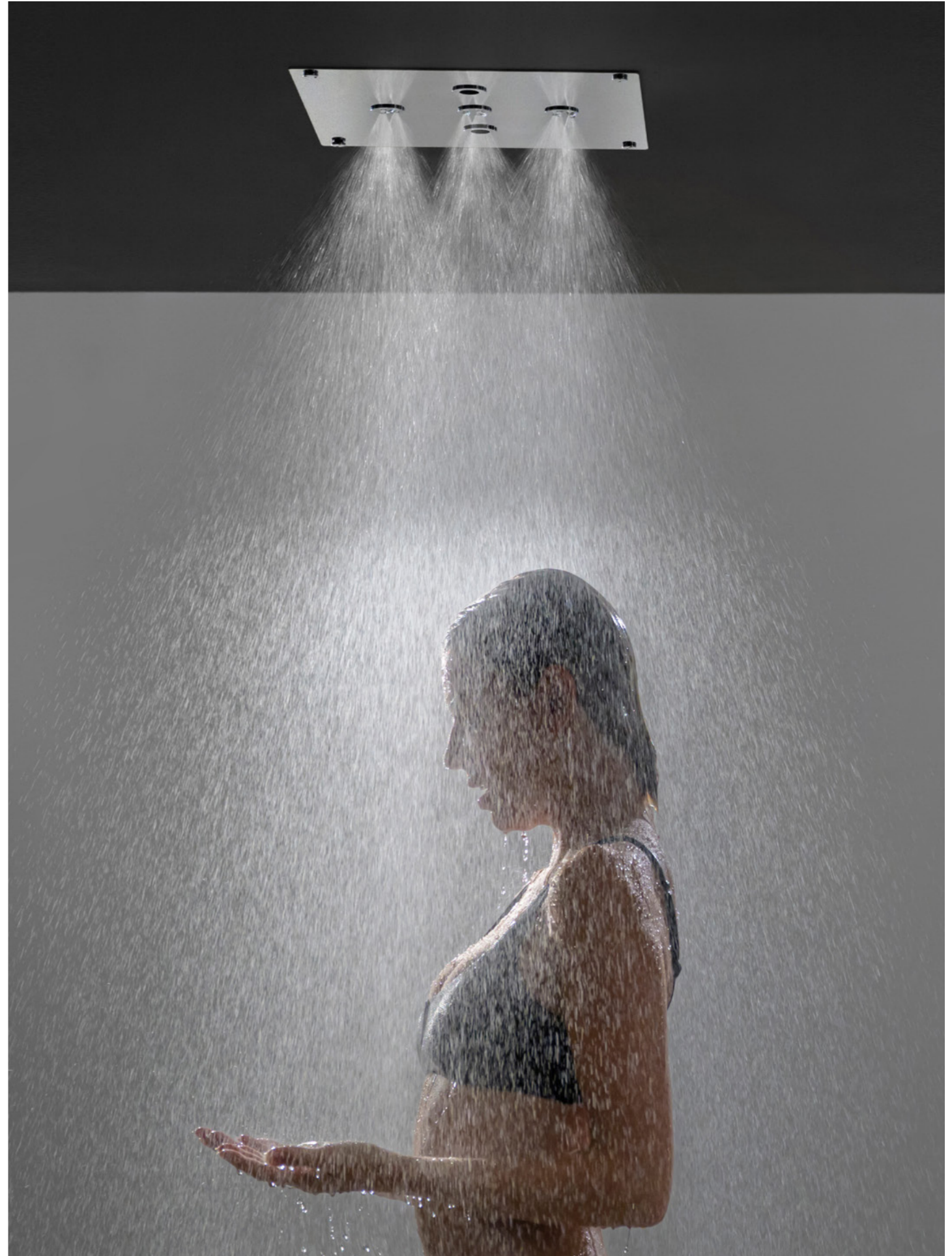
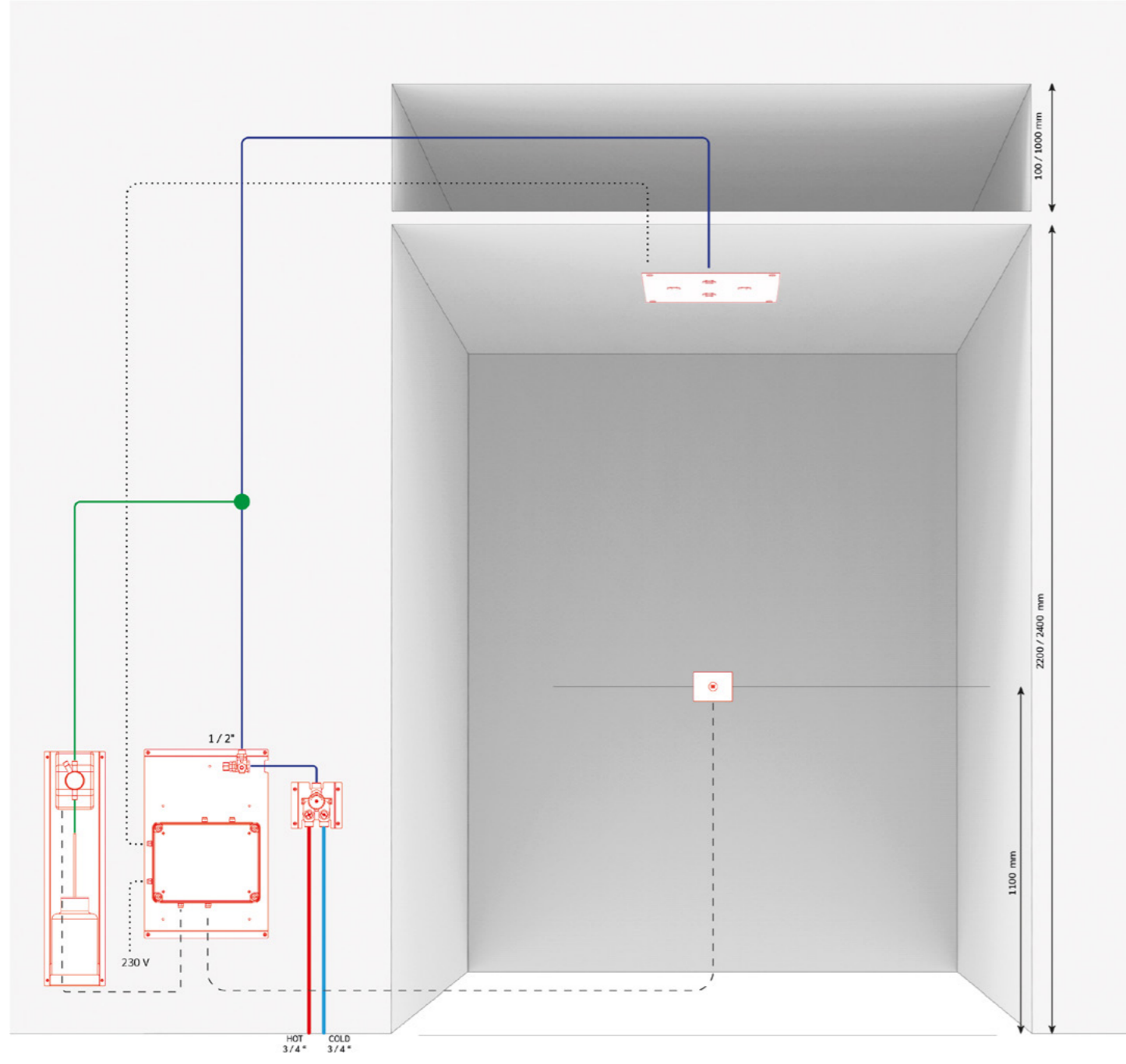

REGENERA



The kneipp hose is a special shower designed to follow the principles of "Kneipp hydrotherapy." It allows for the administration of high-pressure cold water jets. The Kneipp shower can be used for specific treatments, such as jet hydrotherapy, circulation stimulation, or cooling cycles within steam baths.

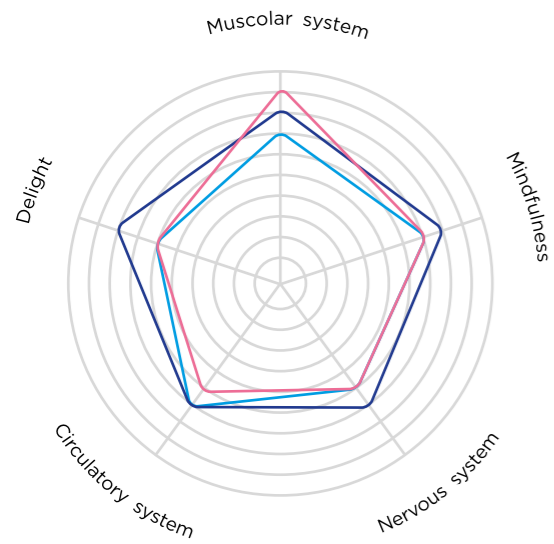

DIAGRAMS



SCENARIO

- Kneipp hose rain 
- Kneipp hose aerated 
- Kneipp hose tropical 

KNEIPP HOSE RAIN

The Kneipp hose with rain jet is recommended for light hydrotherapy treatments. The gentle and relaxing rain jet can be used during steam bath sessions to stimulate circulation, provide a cooling sensation, and promote muscle relaxation. It can also be used for cleaning benches during or after steam bath sessions.

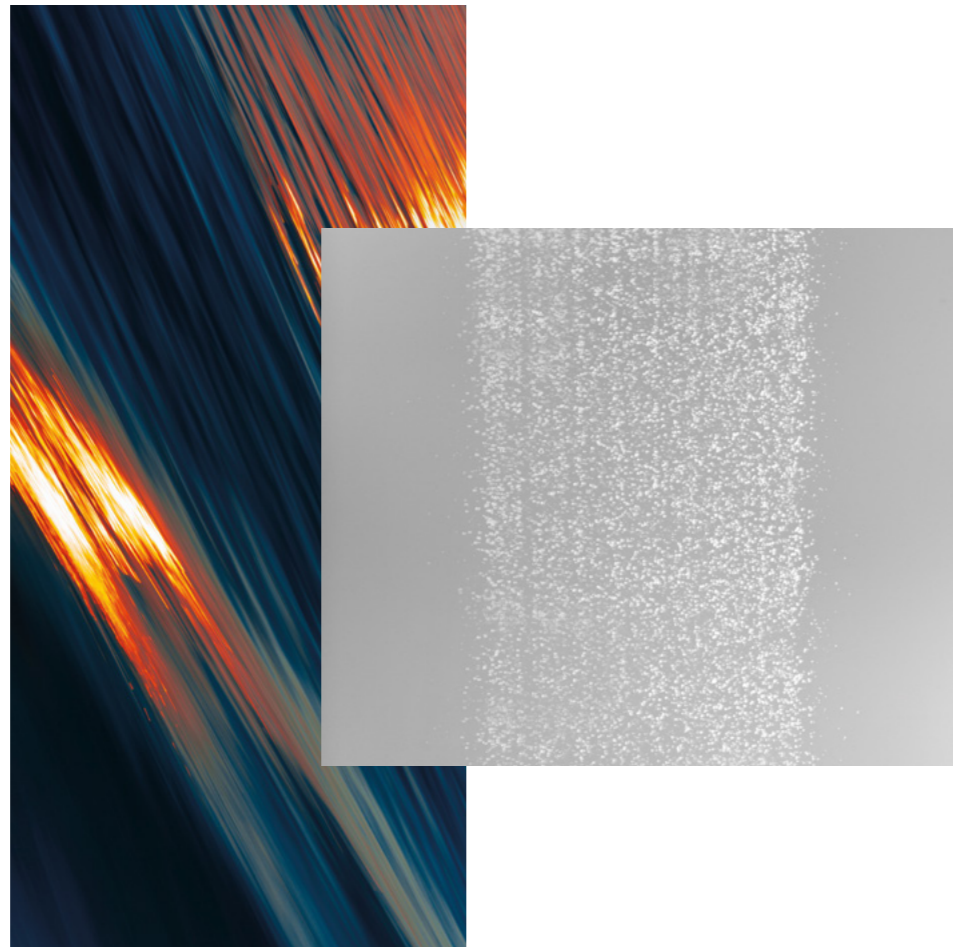
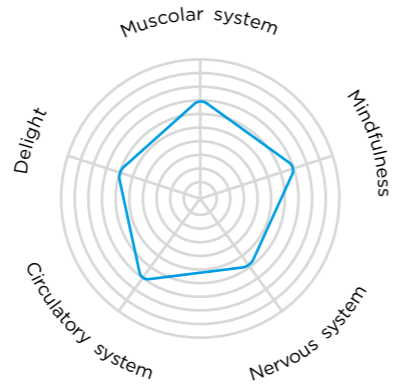

KNEIPP HOSE AERATED

The aerated Kneipp hose represents an optimal mix of water and air, ideal for massaging specific areas of the legs and relieving tension or fatigue. The combination of water and air provides an effective treatment to promote muscle relaxation and improve leg well-bein.

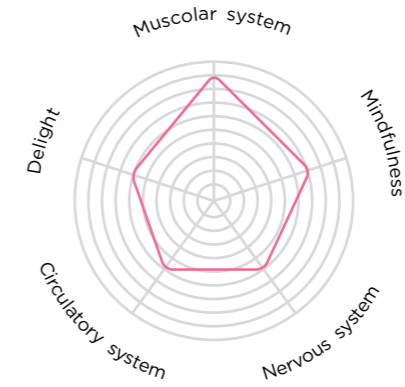

KNEIPP HOSE TROPICAL

The Kneipp hose Tropical offers a relaxing yet stimulating jet, almost like an invigorating tonic that provides vitality. The gentleness of the jet contributes to a wellness experience that can be refreshing and revitalizing.

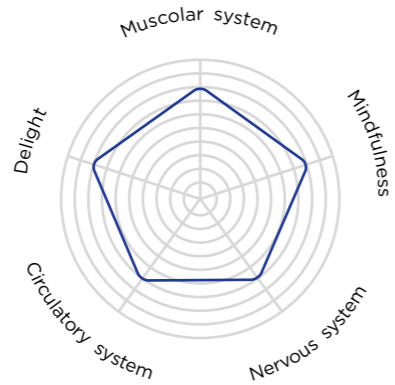

REGENERA RAIN



Description

Technical info

Hand shower

Hand shower kit, complete with flexible and integrated tap.
Water Supply: 1/2" inch
Operating pressure: 1,5-5 / 3 bar

Dimension:
Water tap 64 x 50 mm
Flexible 1500 mm,
Hand shower 180 x Ø26 mm

Functions

Programs

Functions:
1 Scenario:
SC-1 Kneipp hose-rain

Jets

Rain

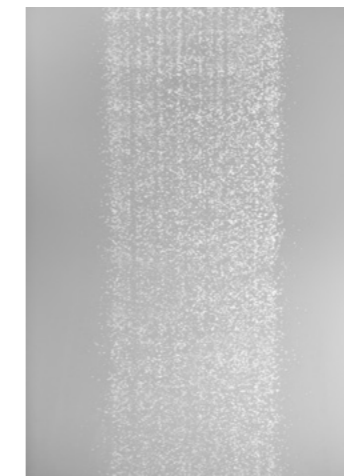
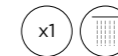

Finishes

Chrome	PTRC	Gold	PTRAU	Copper bronze brushed	PTRCBRX
Brushed chrome	PTRX	Copper bronze	PTRCBR	Gun metal brushed	PTRGMX
White	PTRW	Gun metal	PTRGM		
Matt black	PTRBK	Gold brushed	PTRAUX		

REGENERA AERATED



Description

Technical info

Hand Shower kit, complete with flexible and integrated tap.

Water Supply: 1/2" inch
Operating pressure: 1,5-5 / 3 bar

Hand shower

Dimension:
Water tap 64 x 50 mm
Flexible 1500 mm,
Hand shower 180 x Ø26 mm

Functions

Programs

Functions:
1 Scenario:
SC-2 Kneipp hose-aerated

Jets

Aerated

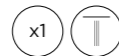

Finishes

■ Chrome	PTR5C	■ Gold	PTR5AU	■ Copper bronze brushed	PTR5CBRX
■ Brushed chrome	PTR5X	■ Copper bronze	PTR5CBR	■ Gun metal brushed	PTR5GMX
■ White	PTR5W	■ Gun metal	PTR5GM		
■ Matt black	PTR5BK	■ Gold brushed	PTR5AUX		

REGENERA TROPICAL



Description

Technical info

Hand shower kit, complete with flexible and integrated tap.

Water Supply: 1/2" inch
Operating pressure: 1,5-5 / 3 bar

Hand shower

Dimension:
Water tap 64 x 50 mm
Flexible 1500 mm,
Hand shower 180 x Ø26 mm

Functions

Programs

Functions:
1 Scenario:
SC-3 Kneipp hose-tropical

Jets

Tropical

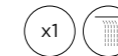

Finishes

■ Chrome	PTR3C	■ Gold	PTR3AU	■ Copper bronze brushed	PTR3CBRX
■ Brushed chrome	PTR3X	■ Copper bronze	PTR3CBR	■ Gun metal brushed	PTR3GMX
■ White	PTR3W	■ Gun metal	PTR3GM		
■ Matt black	PTR3BK	■ Gold brushed	PTR3AUX		

 Water supply 1/2"

Water flow	min 12 l/m
Water supply	1/2" inch
Operating pressure	1,5/5 bar
Recommended pressure	3 bar

Cooling sensation

The rain jet or gentle jet effect contributes to a pleasant **cooling sensation on the skin.**

Versatility

They can be used in various applications, such as **steam baths**, to massage specific body areas, and to enhance the thermal experience.

Energetic stimulation

In particular, the Kneipp hose gentle rain, with its stimulating jet, can provide a **sense of vitality and energy.**

Surface cleaning

Kneipp hoses can be used to rinse and clean surfaces inside the hammam. The delicate water jet allows for the **removal of any residues or impurities** without damaging sensitive surfaces.

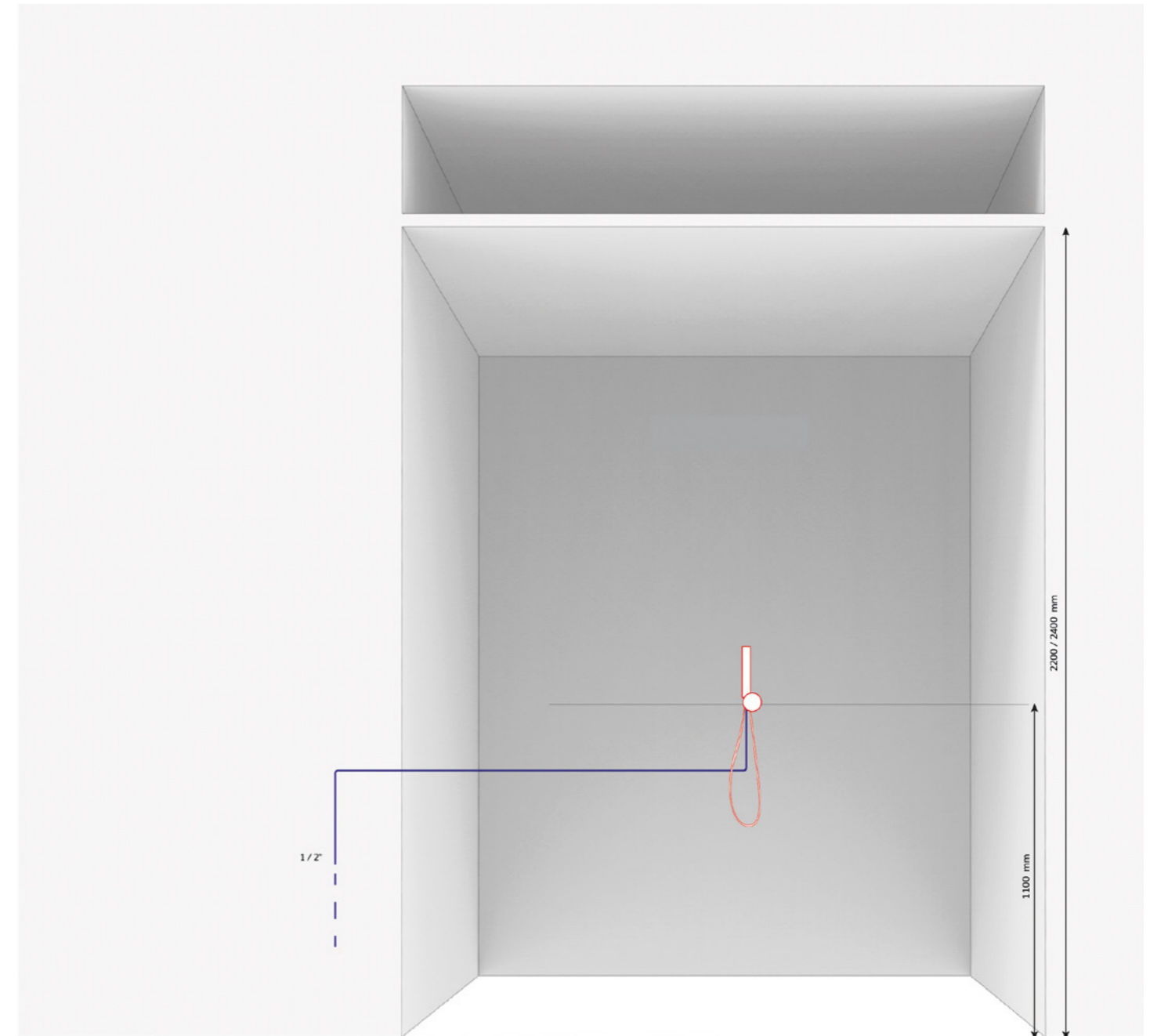

MODERA

Modera introduces an innovative system for regulating humidity and steam inside the hammam by distributing nebulized water through strategically placed nozzles above the marble table or benches . These sprays can operate in either automatic or manual mode. In automatic mode, a specially designed probe measures the humidity. If the humidity level falls below the preset threshold, the system activates the sprays to increase humidity. In manual mode, activated via a switch, the nozzles can be operated manually and used for rinsing after a scrub, savonage, or other treatments. The nozzles are connected to an aroma system that infuses the water with aromatic essences, enhancing the overall experience.

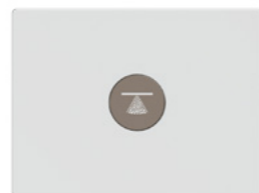



MODERA 9
OA-570

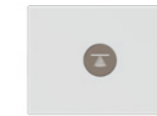

Description

Technical info

Control unit

N.9 Ceiling mounted built-in round jets 50 mm.

Water Supply: 1/2" inch
Operating pressure: 1,5-5 / 3 bar

Electrical supply: 230 V
Power supply: 100 W
Water supply: 3/4 inch male
Dimension: 360 x 555 x 149,5 mm
Pre-wired control panel with stainless steel support to be installed in a special technical compartment. User interface with display for setting parameter. and 12V power supply. Included temperature sensor.

Functions

Optional

Programs

Support frame with integrated aroma pumps with mint tank.
Dimension 1 set aroma:
850 x 200 mm h 210 mm.

Activation: 1 push button keyboard in super mirror stainless steel.
Dimension keyboard: 120 x 90 mm h 3 mm

Jets

Nebulized

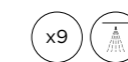

Finishes

- Chrome OA-570C
- Brushed chrome OA-570X
- White OA-570W
- Matt black OA-570BK

- Gold OA-570AU
- Copper bronze OA-570CBR
- Gun metal OA-570GM
- Gold brushed OA-570AUX

- Copper bronze brushed OA-570CBRX
- Gun metal brushed OA-570GMX

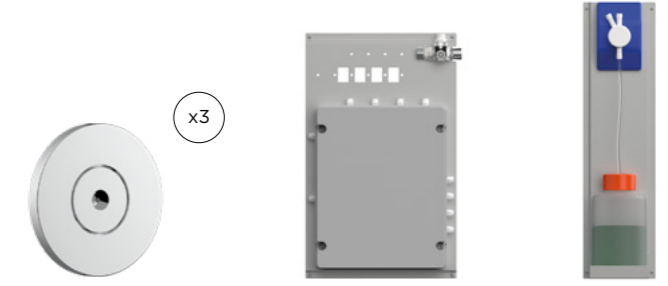
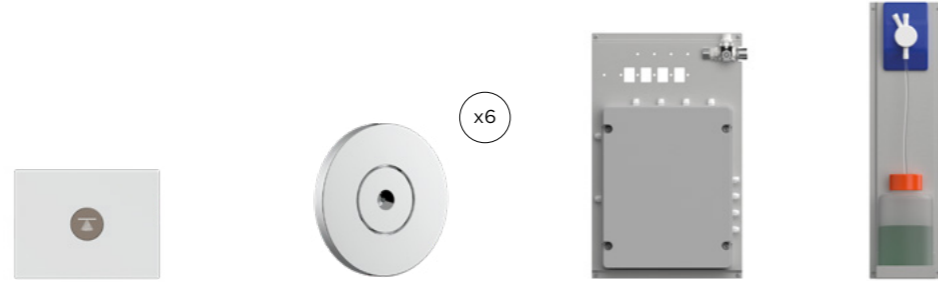

Description

Technical info

N.6 Ceiling mounted built-in round jets 50mm.

Water Supply: 1/2" inch
Operating pressure: 1,5-5 / 3 bar

Control unit

Electrical supply: 230 V
Power supply: 100 W
Water supply: 3/4 inch male
Dimension: 360 x 555 x 149,5 mm
Pre-wired control panel with stainless steel support to be installed in a special technical compartment. User interface with display for setting parameter. and 12V power supply. Included temperature sensor.

Functions

Optional

Support frame with integrated aroma pumps with mint tank.
Dimension 1 set aroma:
850 x 200 mm h 210 mm.

Programs

Activation: 1 push button keyboard in super mirror stainless steel.
Dimension keyboard: 120 x 90 mm h 3 mm

Jets

Nebulized

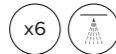

Finishes

■ Chrome	OA-580C	■ Gold	OA-580AU	■ Copper bronze brushed	OA-580CBRX
■ Brushed chrome	OA-580X	■ Copper bronze	OA-580CBR	■ Gun metal brushed	OA-580GMX
□ White	OA-580W	■ Gun metal	OA-580GM		
■ Matt black	OA-580BK	■ Gold brushed	OA-580AUX		

Description

Technical info

N.3 Ceiling mounted built-in round jets 50mm.

Water Supply: 1/2" inch
Operating pressure: 1,5-5 / 3 bar

Control unit

Electrical supply: 230 V
Power supply: 100 W
Water supply: 3/4 inch male
Dimension: 360 x 555 x 149,5 mm
Pre-wired control panel with stainless steel support to be installed in a special technical compartment. User interface with display for setting parameter. and 12V power supply. Included temperature sensor.

Functions

Optional

Support frame with integrated aroma pumps with mint tank.
Dimension 1 set aroma:
850 x 200 mm h 210 mm.

Programs

Activation: 1 push button keyboard in super mirror stainless steel.
Dimension keyboard: 120 x 90 mm h 3 mm

Jets

Nebulized

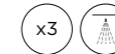

Finishes

■ Chrome	OA-590C	■ Gold	OA-590AU	■ Copper bronze brushed	OA-590CBRX
■ Brushed chrome	OA-590X	■ Copper bronze	OA-590CBR	■ Gun metal brushed	OA-590GMX
□ White	OA-590W	■ Gun metal	OA-590GM		
■ Matt black	OA-590BK	■ Gold brushed	OA-590AUX		

Integrated humidity regulation

Modera comprises a sophisticated probe seamlessly integrated into the air ventilation system of the hammam. This probe continuously monitors and **adjusts the humidity levels**, ensuring they remain at the optimal range in order to deliver an **optimal experience**

Precision water delivery





Strategically placed nozzles positioned above the treatment table deliver **water precisely where it's needed**, enhancing various treatments such as savonage and massages.

Versatile control options

Modera electronic control unit, managing the Hammam System is effortless. The system **can be activated manually** for personalized control, allowing users to enjoy the benefits of a Vichy shower experience over the treatment table. By toggling the switch on the control unit, the system seamlessly transitions into **automatic mode**, allowing it to efficiently regulate and adjust the humidity levels within the hammam.

EXAMPLE OF INSTALLATION

Legend

-  Water supply 1/2"
-  Aroma
-  Electrical cables
corrugated pipe diam
-  Led cable diam 20 mm
Cables lenght 5 m

Technical information

Water flow	min 12 l/m
Water supply	1/2" inch
Operating pressure	1,5/5 bar
Recommended pressure	3 bar

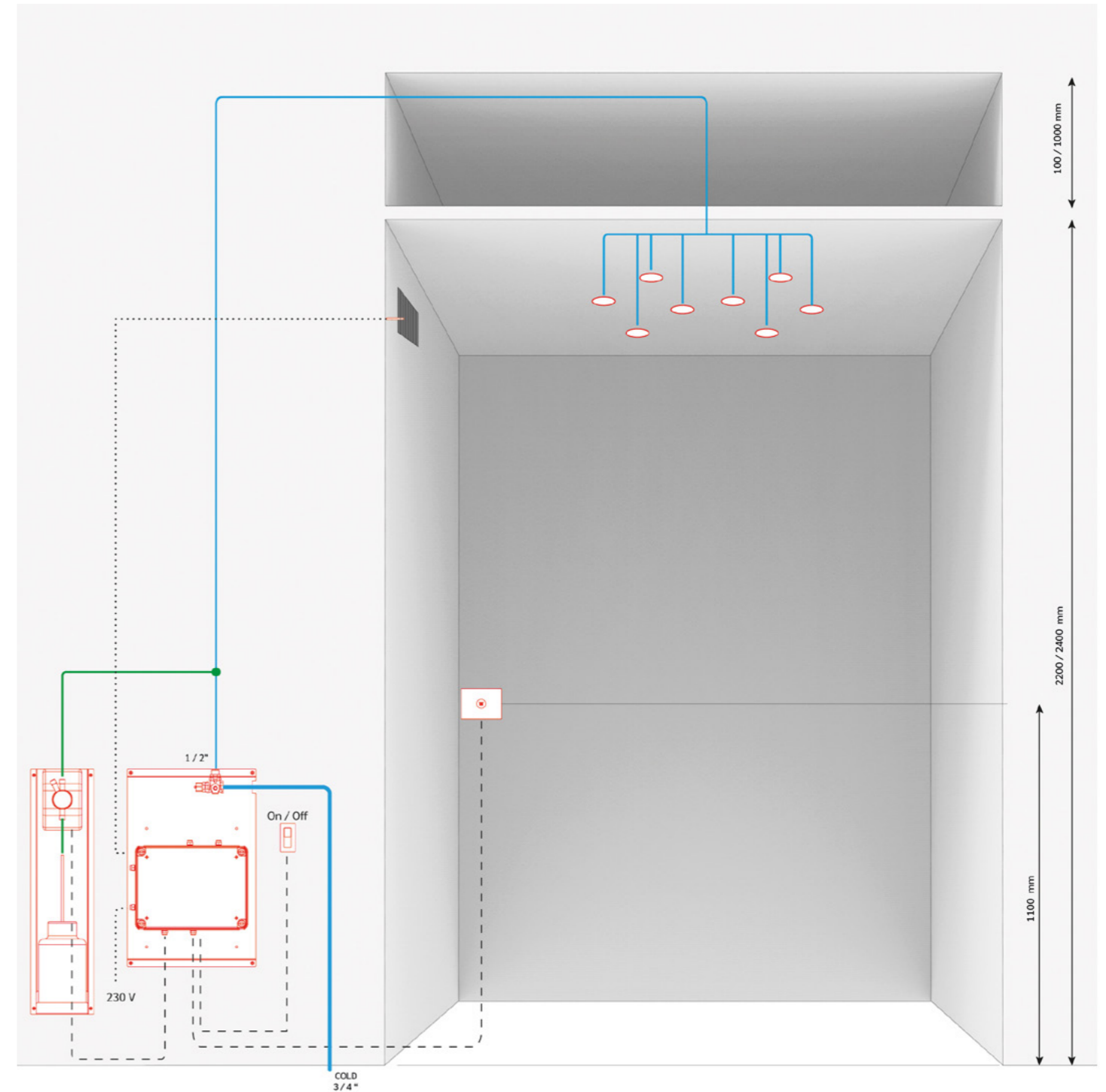

COLD

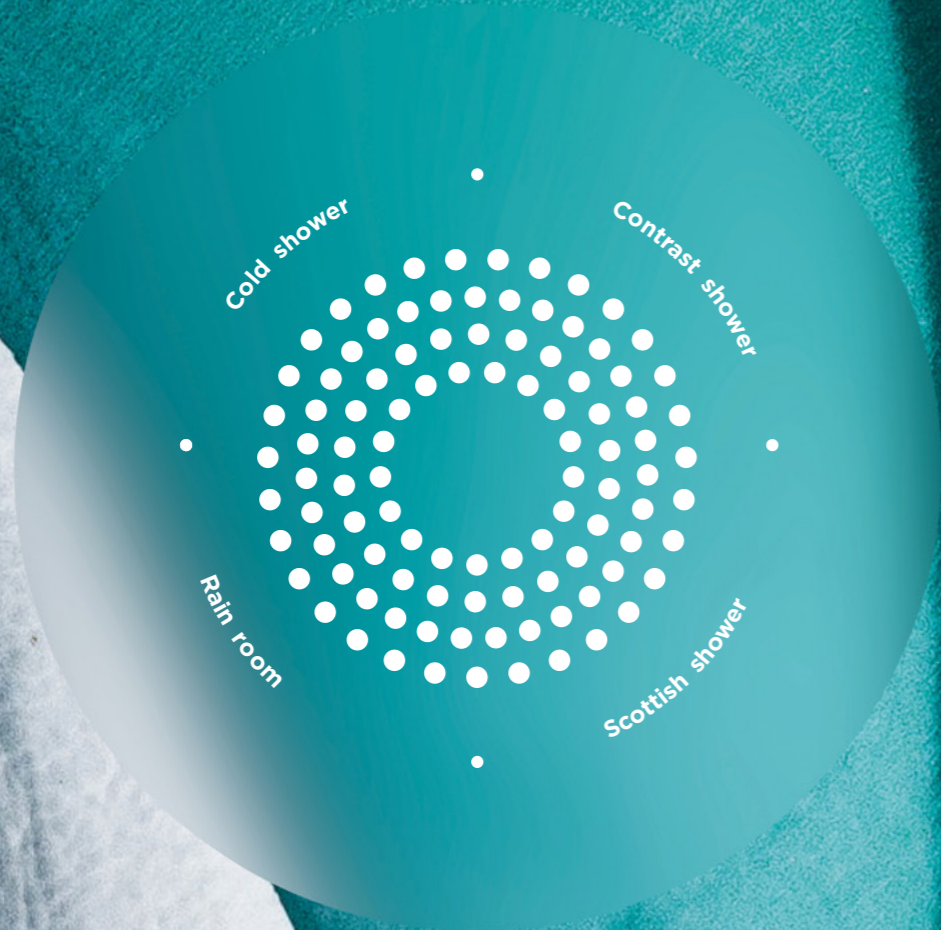

COLD AREA

The "cold zone" within a SPA represents an area specifically designed to offer guests cooler and more refreshing thermal experiences compared to other parts of the facility. This space is conceived to

counterbalance hotter areas such as saunas or steam rooms, creating a thermal equilibrium in the overall SPA experience. The presence of a "cold zone" can bring significant physical, mental, and biohacking benefits.



POLARIS
› **Cold shower**



CONTRA
› **Contrast shower**



PLUVIA
› **Rain room**

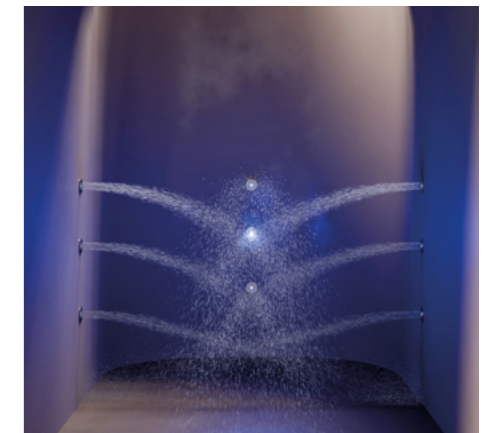

GLASIS
› **Scottish shower**

POLARIS



The cold shower offers a variety of sensations through the alternation of two different cold jets. This distinctive feature provides two distinct modes to satisfy individual user preferences: those who prefer the Thermal Shock Effect for immediate freshness and those who prefer a gentle effect through a cold mist.

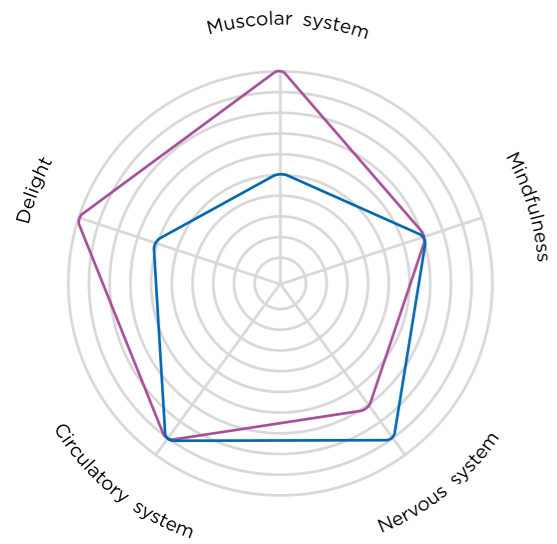

DIAGRAMS



SCENARIO

- Night rain 
- Night mist 



SCENARIO 1 POLARIS

NIGHT RAIN

The fresh pine aroma contributes to intensifying the sensation of freshness, creating an environment where the guest can perceive the combination of thermal, visual, and olfactory stimulation.

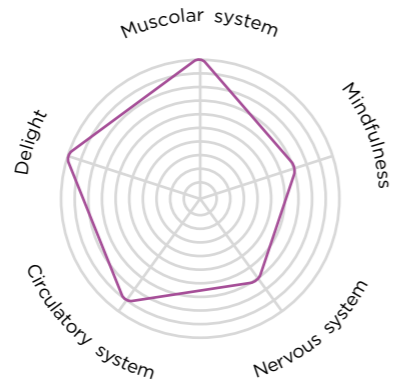

JET

Rain

RECOMMENDED TEMPERATURE

18°C

LIGHT

Cyan



SCENARIO 2 POLARIS

NIGHT MIST

Cold nebulisers within a SPA enhances the thermal experience, providing various benefits for skin, circulation, and mental state. This element refreshes the skin, particularly valued after hot treatments, and stimulates blood circulation, improving tissue oxygenation and aiding muscle recovery. Mint aromatherapy enhances the experience, offering

a fresher sensation. The blend of cold mist and mint aroma creates a revitalizing, multisensory environment, enhancing overall wellbeing and leaving guests feeling rejuvenated and invigorated.

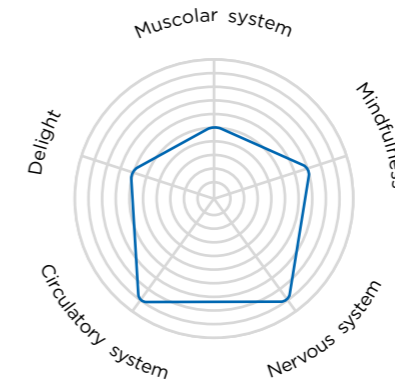

JET

Nebulized

RECOMMENDED TEMPERATURE

18°C

LIGHT

Blue

AROMA

Mint

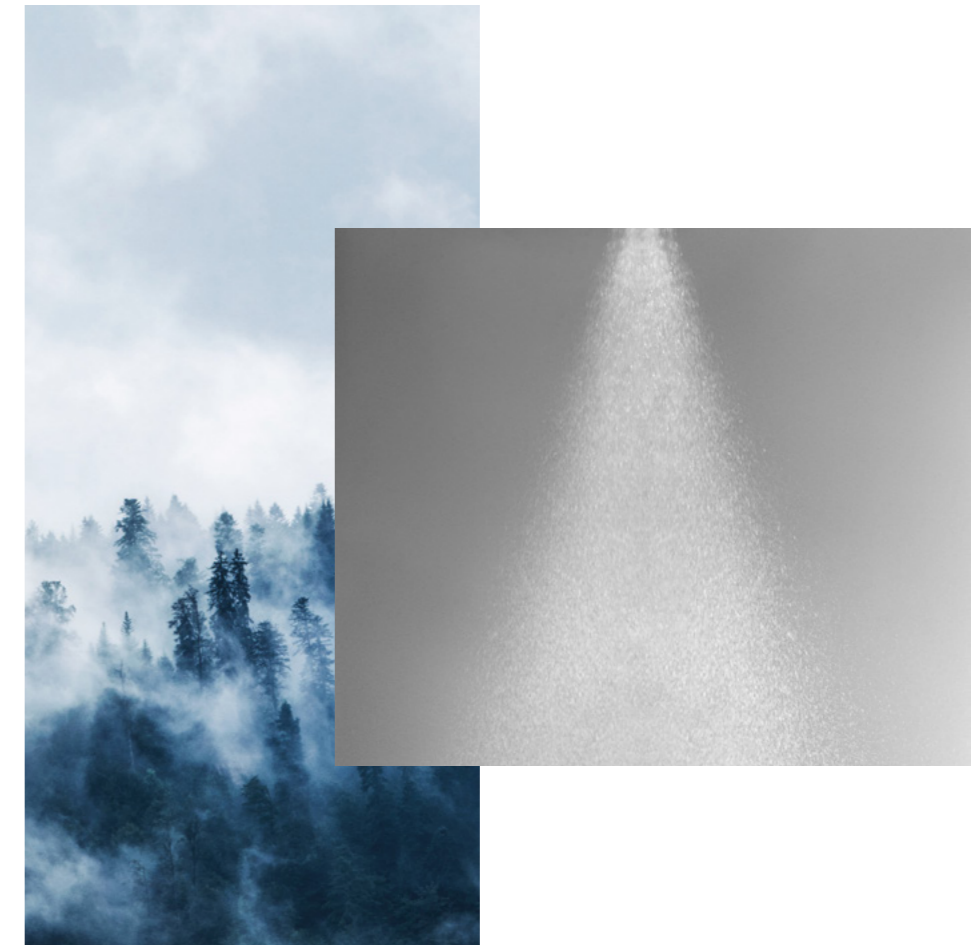

POLARIS 35
OA-250

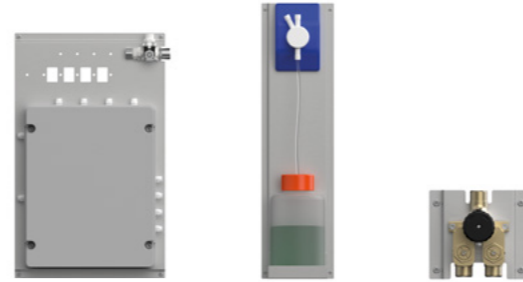
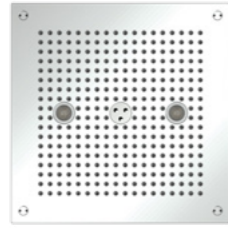

POLARIS T35
OA-260

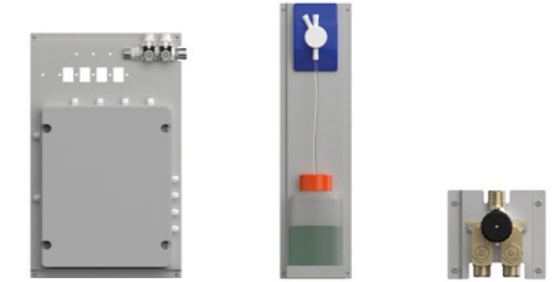

Description

Technical info

Ceiling mounted built-in square showerhead 350 x 350 mm with 2 led RGBW.

Ceiling recess depth: 150mm
Water Supply: 1/2" inch
Operating pressure: 1,5-5 / 3 bar

Control unit

Electrical supply: 230 V
Power supply: 100 W
Water supply: 3/4 inch male
Dimension: 360 x 555 x 149,5 mm
Pre-wired control panel with stainless steel support to be installed in technical compartment. User interface with display for setting parameters. Manual thermostatic to manage temperature and 12V power supply.

Description

Technical info

Ceiling mounted built-in round showerhead d. Ø 350 mm with 3 led RGBW.

Ceiling recess depth: 150mm
Water Supply: 1/2" inch
Operating pressure: 1,5-5 / 3 bar

Control unit

Electrical supply: 230 V
Power supply: 100 W
Water supply: 3/4 inch male
Dimension: 360 x 555 x 149,5 mm
Pre-wired control panel with stainless steel support to be installed in technical compartment. User interface with display for setting parameters. Manual thermostatic to manage temperature and 12V power supply.

Functions

Optional

Support frame with integrated aroma pumps with mint tank. Dimension 1 set aroma: 850 x 200 mm, h 210 mm.

Programs

Activation: 2 push buttons keyboard in super mirror stainless steel.
Dimension keyboard: 155 x 90 mm h 3 mm
Functions:
1 Scenario:
SC-1 Night rain
2 Scenario:
SC-2 Night mist

Functions

Optional

Support frame with integrated aroma pumps with mint tank. Dimension 1 set aroma: 850 x 200 mm, h 210 mm.

Programs

Activation: 2 push buttons keyboard in super mirror stainless steel.
Dimension keyboard: 155 x 90 mm h 3 mm
Functions:
1 Scenario:
SC-1 Night rain
2 Scenario:
SC-2 Night mist

Jets

Rain

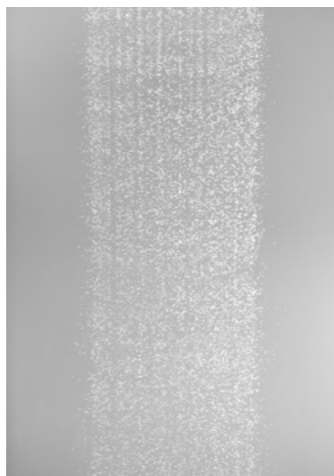
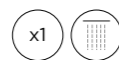

Nebulized

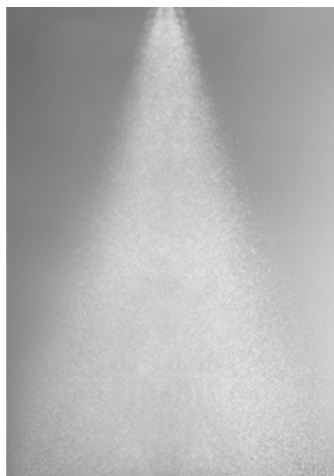
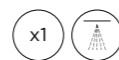

Jets

Rain

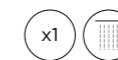

Nebulized

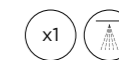

Finishes

Chrome	OA-250C	Gold	OA-250AU	Copper bronze brushed	OA-250CBRX
Brushed chrome	OA-250X	Copper bronze	OA-250CBR	Gun metal brushed	OA-250GMX
White	OA-250W	Gun metal	OA-250GM		
Matt black	OA-250BK	Gold brushed	OA-250AUX		

Finishes

Chrome	OA-260C	Gold	OA-260AU	Copper bronze brushed	OA-260CBRX
Brushed chrome	OA-260X	Copper bronze	OA-260CBR	Gun metal brushed	OA-260GMX
White	OA-260W	Gun metal	OA-260GM		
Matt black	OA-260BK	Gold brushed	OA-260AUX		

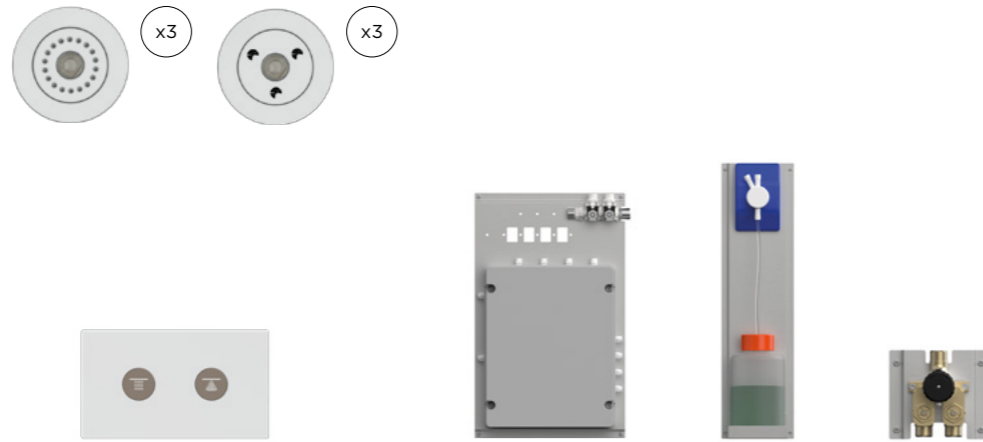

Description

Technical info

N. 3 Ceiling Mounted jets with nebulized jet and integrated led RGBW. N. 3 Ceiling Mounted jets with rain jet and integrated led RGBW.
Ceiling recess depth: 150 mm
Water Supply: 1/2" inch
Operating pressure: 1,5-5 / 3 bar

Control unit

Electrical supply: 230 V
Power supply: 100 W
Water supply: 3/4 inch male
Dimension: 360 x 590 x 149,5 mm
 Pre-wired control panel with stainless steel support to be installed in technical compartment. User interface with display for setting parameters. Manual thermostatic to manage temperature and 12V power supply.

Functions

Optional

Support frame with integrated aroma pumps with mint tank.
 Dimension 1 set aroma:
 850 x 200 mm, h 210 mm.

Programs

Activation: 2 push buttons keyboard in super mirror stainless steel.
Dimension keyboard: 155 x 90 mm h 3 mm
Functions:
1 Scenario:
 SC-1 Night rain
2 Scenario:
 SC-2 Night mist

Jets

Rain

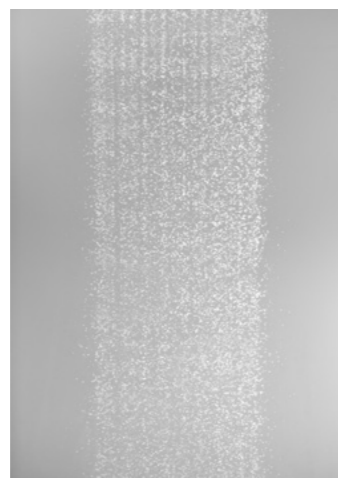

Nebulized

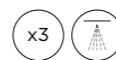

Finishes

- | | | | | | |
|------------------|----------|-----------------|-----------|-------------------------|------------|
| ■ Chrome | OA-270C | ■ Gold | OA-270AU | ■ Copper bronze brushed | OA-270CBRX |
| ■ Brushed chrome | OA-270X | ■ Copper bronze | OA-270CBR | ■ Gun metal brushed | OA-270GMX |
| ■ White | OA-270W | ■ Gun metal | OA-270GM | | |
| ■ Matt black | OA-270BK | ■ Gold brushed | OA-270AUX | | |

Thermal contrast

The cold shower provides refreshing thermal contrast after hot thermal treatments, stimulating circulation and **promoting muscle relaxation**

Renewal

The cold effect of the Cold shower stimulates the skin, improving the sensation of tone and **promoting healthier skin**.

Revitalizing effect

Using the cold shower can have a revitalizing effect, helping to reduce fatigue and **improve energy levels**.

Energy efficiency





After intense physical activity, the Cold shower can contribute to **muscle recovery**, reducing inflammation and alleviating any tension.

Post-physical activity recovery

The cold shower, designed with modern technologies, can be energy-efficient, contributing to sustainable SPA management. Achieving a sensation of cold with **low energy consumption** compared to producing ice.

EXAMPLE OF INSTALLATION

Legend

-  Inlet water supply 3/4"
-  Water pipes 1/2"
-  Aroma
-  Electrical cables
corrugated pipe diam
-  Led cable diam 20 mm
Cables lenght 5 m

Technical information

Inlet water supply	3/4"
Water pipes 1/2"	1/2"
Operating pressure	1,5/5 bar
Recommended pressure	3 bar

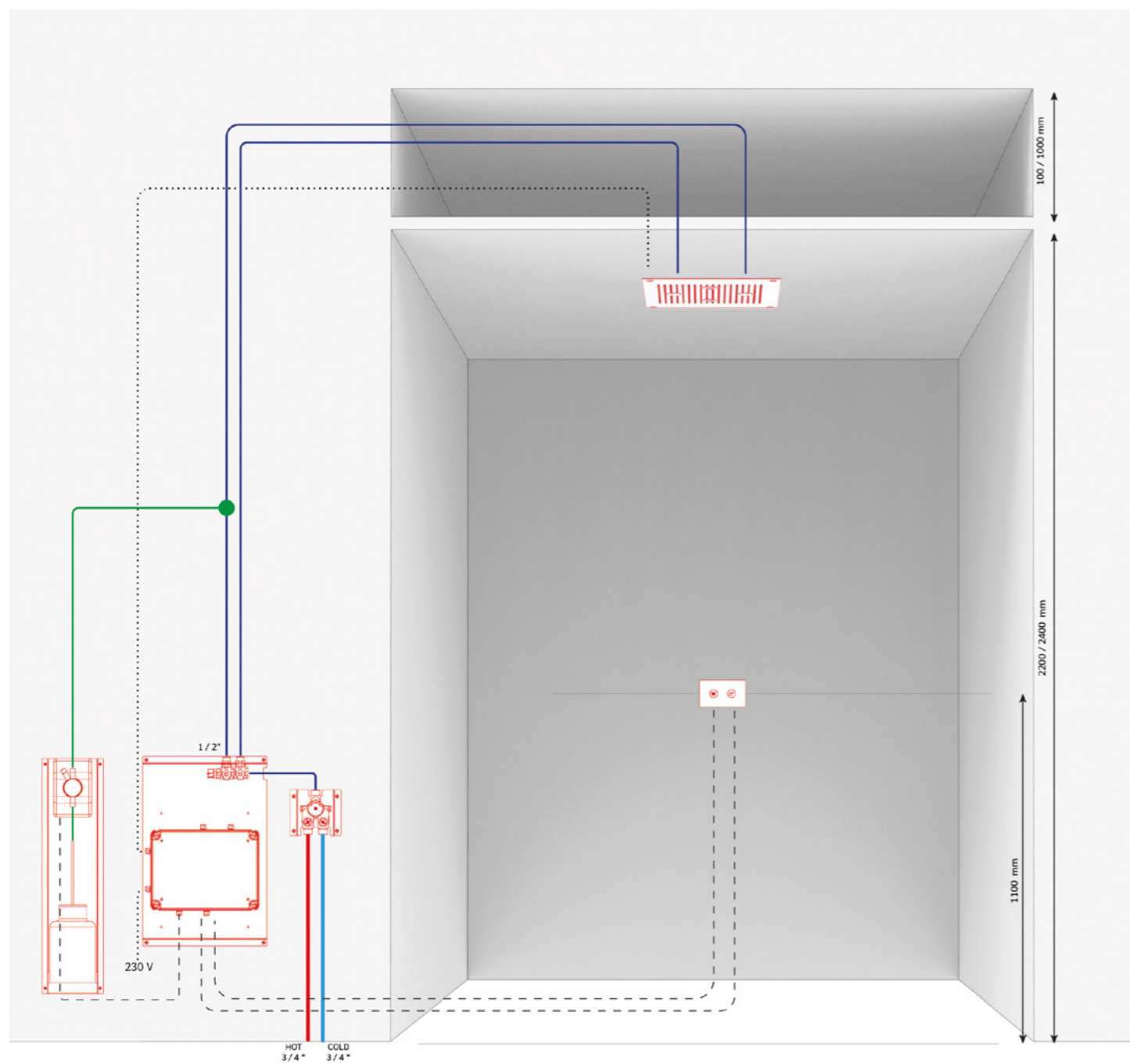

CONTRA

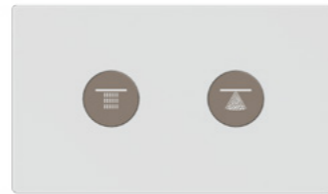

The contrast shower is an emotional shower experience that utilizes rainfall and misting, offering two selectable scenarios for alternating between hot and cold water. This type of shower is designed to stimulate blood circulation and promote muscle relaxation through temperature variation. The two scenarios, with hot and cold water, contribute to creating a sensation of thermal contrast, offering benefits for the body and stimulating the senses.

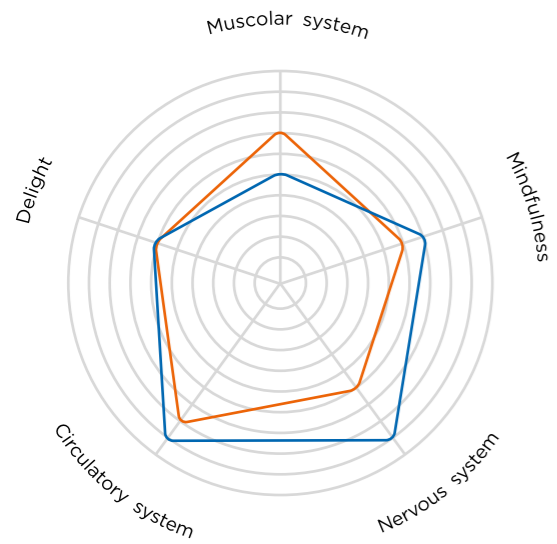

DIAGRAMS



SCENARIO

- Dusk rain 
- Night mist 



SCENARIO 1 CONTRA

DUSK RAIN

Provides an enveloping and relaxing experience under a stream of warm rainfall. Users feel the sensation of warm water falling evenly over them, creating a comfortable and relaxing atmosphere. This scenario is designed to gradually prepare the body for temperature changes, inducing a sense of well-being and contributing to muscle relaxation. The combination of hot water and light provides

a pleasant energizing sensation, preparing users for the next phase of the Contrast Shower.

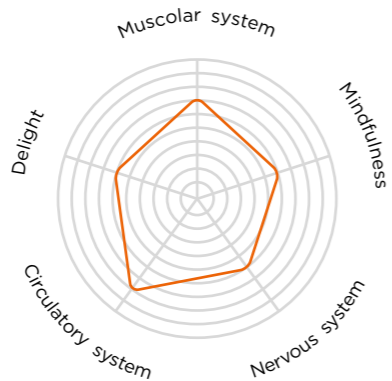

- JET _____
- Rain
- RECOMMENDED TEMPERATURE _____
- 39°C
- LIGHT _____
- Red
- AROMA _____
- Citrus
- SOUND _____
- Birds

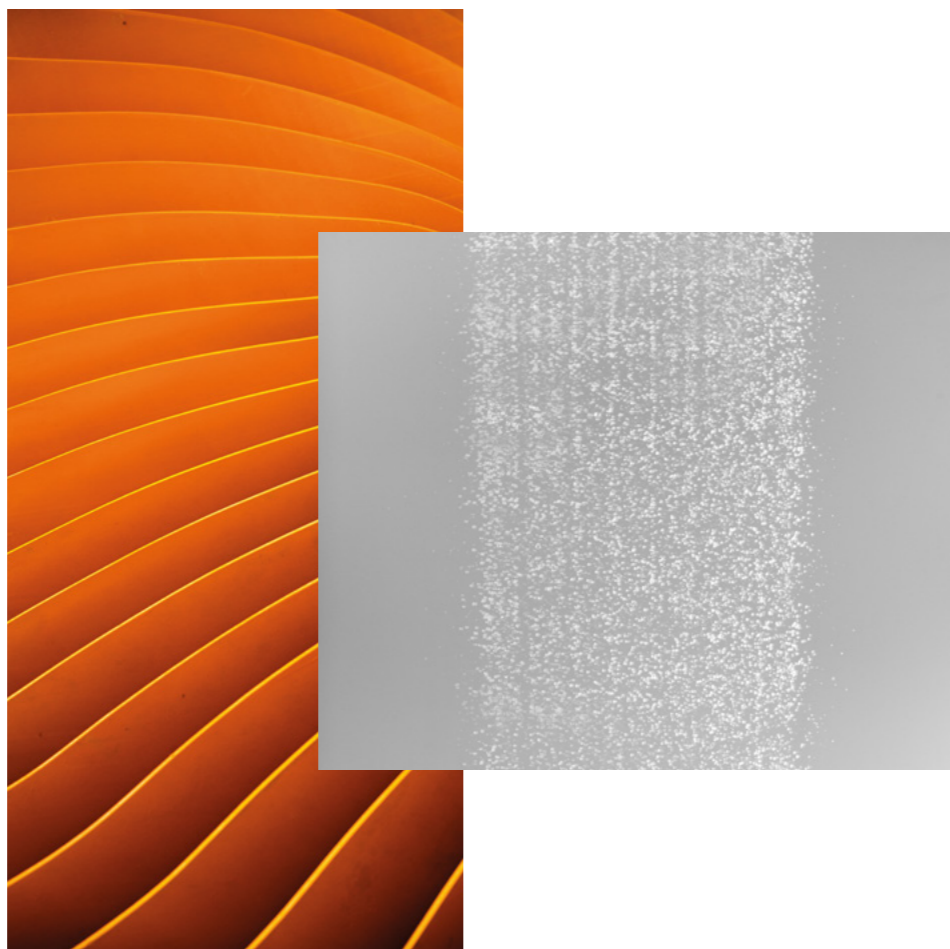

SCENARIO 2 CONTRA

NIGHT MIST

Cold nebulisers within a SPA enhances the thermal experience, providing various benefits for skin, circulation, and mental state. This element refreshes the skin, particularly valued after hot treatments, and stimulates blood circulation, improving tissue oxygenation and aiding muscle recovery. Mint aromatherapy enhances the experience, offering

a fresher sensation. The blend of cold mist and mint aroma creates a revitalizing, multisensory environment, enhancing overall wellbeing and leaving guests feeling rejuvenated and invigorated.

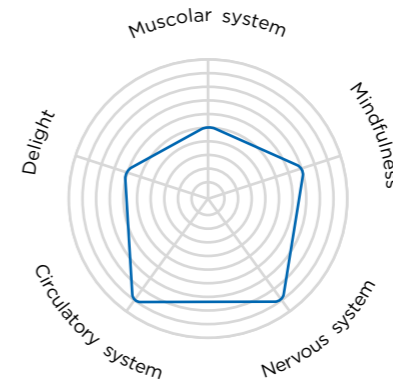

- JET _____
- Nebulized
- RECOMMENDED TEMPERATURE _____
- 24°C
- LIGHT _____
- Blue
- AROMA _____
- Mint
- SOUND _____
- Jungle

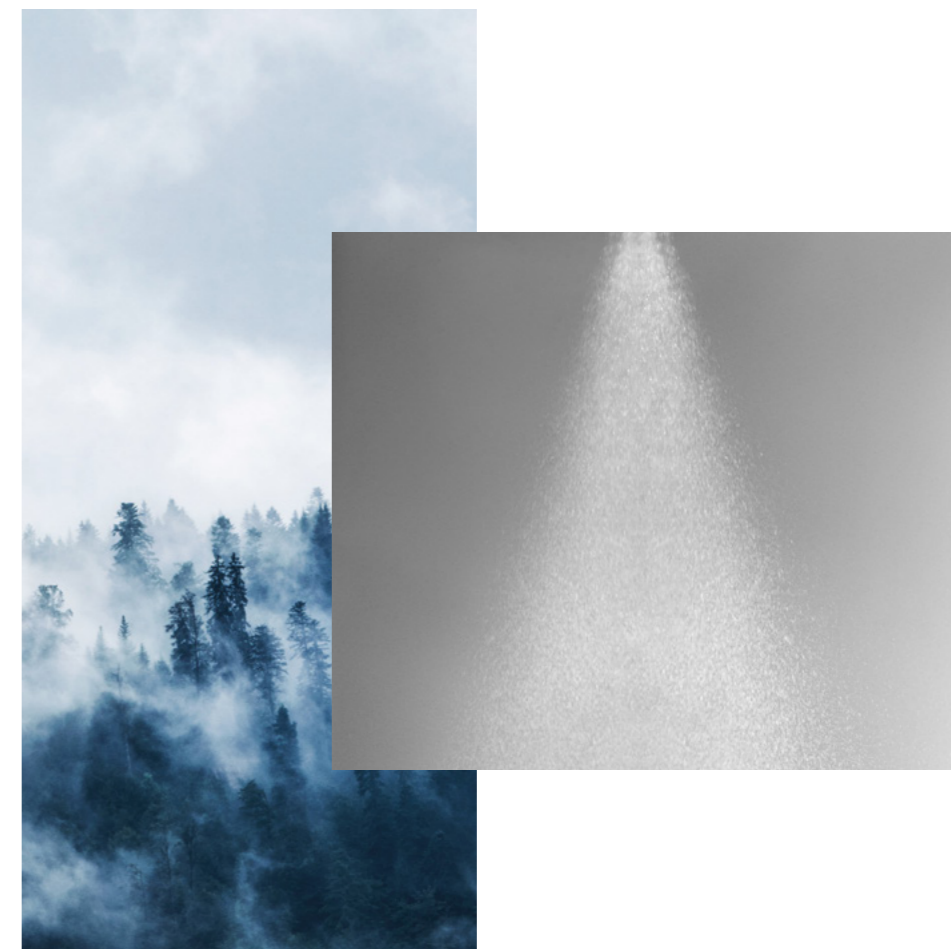

CONTRA 35
OA-220

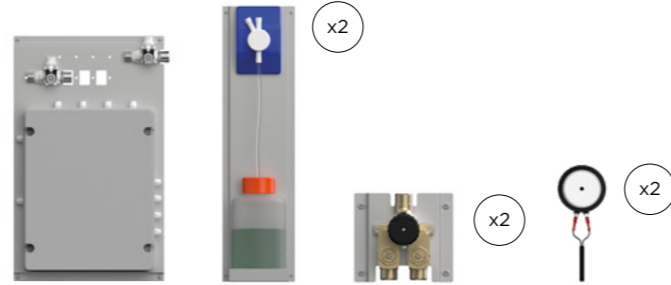
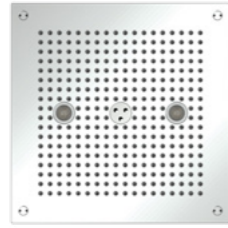

Description

Technical info

Ceiling mounted built-in square showerhead 350 x 350 mm with 2 led RGBW.

Ceiling recess depth: 150 mm
Water Supply: 1/2" inch
Operating pressure: 1,5-5 / 3 bar

Control unit

Electrical supply: 230 V
Power supply: 100 W
Water supply: 3/4 inch male
Dimension: 360 x 590 x 149,5 mm
Pre-wired control panel with stainless steel support to be installed in technical compartment. User interface with display for setting parameters.
N.2 Manual thermostatic to manage temperature and 12V power supply.

Functions

Optional

N.2 Support frames with integrated aroma pumps with mint and citrus tanks. Dimension 1 set aroma: 850 x200 mm, h 210 mm.
N.2 integrated transducers on the top of showerhead and audio system with micro sd card.

Programs

Activation: 2 push buttons keyboard in super mirror stainless steel.
Dimension keyboard: 155 x 90 mm h 3 mm
Functions:
1 Scenario:
SC-1 Dusk rain
2 Scenario:
SC-2 Night mist

Jets

Rain

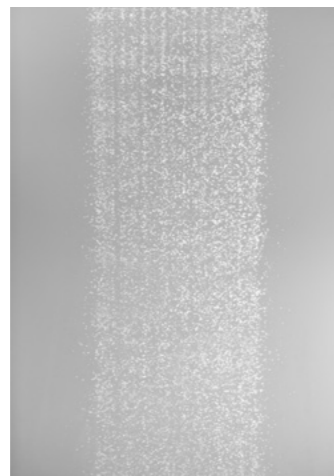

Nebulized

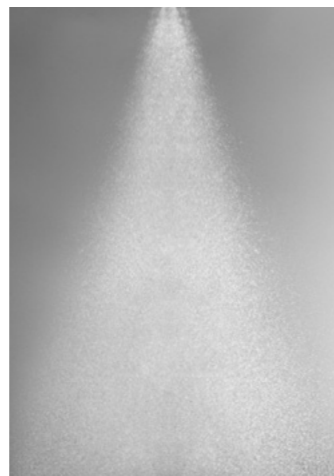
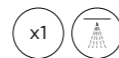

Finishes

Chrome	OA-220C	Gold	OA-220AU	Copper bronze brushed	OA-220CBRX
Brushed chrome	OA-220X	Copper bronze	OA-220CBR	Gun metal brushed	OA-220GMX
White	OA-220W	Gun metal	OA-220GM		
Matt black	OA-220BK	Gold brushed	OA-220AUX		

CONTRA T35
OA-230

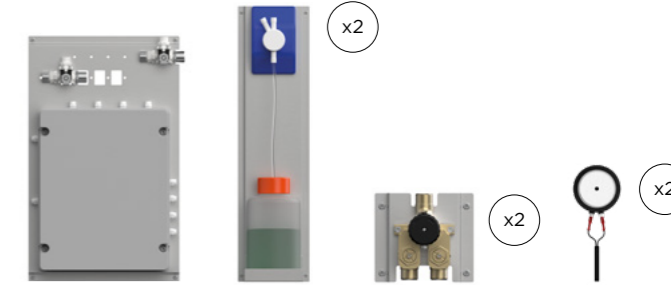

Description

Technical info

Ceiling mounted built-in round showerhead d. Ø 350 mm with 3 led RGBW.

Ceiling recess depth: 150 mm
Water Supply: 1/2" inch
Operating pressure: 1,5-5 / 3 bar

Control unit

Electrical supply: 230 V
Power supply: 100 W
Water supply: 3/4 inch male
Dimension: 360 x 590 x 149,5 mm
Pre-wired control panel with stainless steel support to be installed in technical compartment. User interface with display for setting parameters.
N.2 Manual thermostatic to manage temperature and 12V power supply.

Functions

Optional

N.2 Support frames with integrated aroma pumps with mint and citrus tanks. Dimension 1 set aroma: 850 x200 mm, h 210 mm.
N.2 integrated transducers on the top of showerhead and audio system with micro sd card.

Programs

Activation: 2 push buttons keyboard in super mirror stainless steel.
Dimension keyboard: 155 x 90 mm h 3 mm
Functions:
1 Scenario:
SC-1 Dusk rain
2 Scenario:
SC-2 Night mist

Jets

Rain

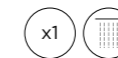

Nebulized

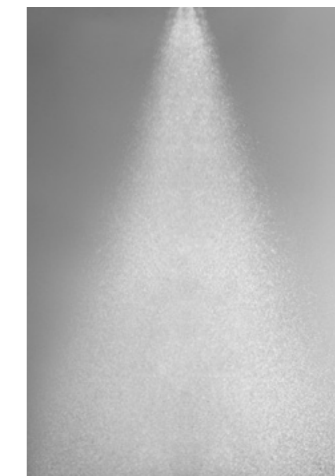
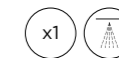

Finishes

Chrome	OA-230C	Gold	OA-230AU	Copper bronze brushed	OA-230CBRX
Brushed chrome	OA-230X	Copper bronze	OA-230CBR	Gun metal brushed	OA-230GMX
White	OA-230W	Gun metal	OA-230GM		
Matt black	OA-230BK	Gold brushed	OA-230AUX		

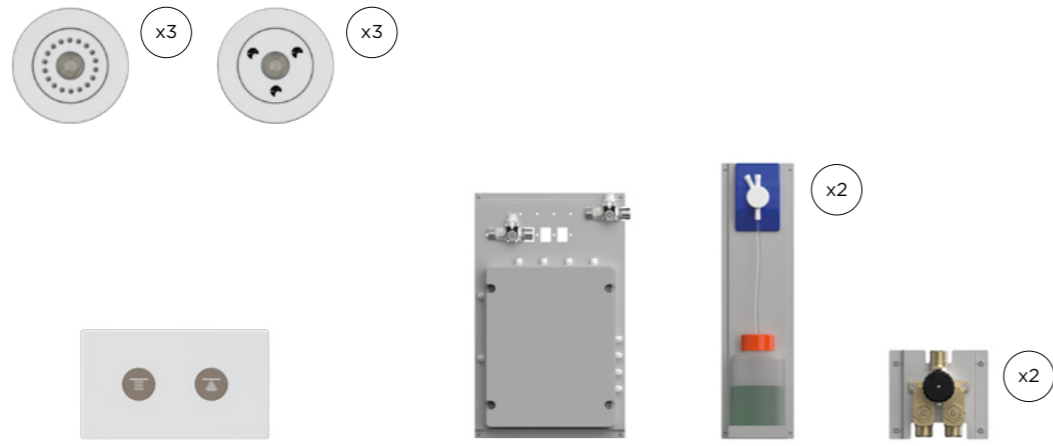

Description

Technical info

N. 3 Ceiling Mounted jets with nebulized jet and integrated led RGBW
N. 3 Ceiling Mounted jets with rain jet and integrated led RGBW.
Ceiling recess depth: 150 mm
Water Supply: 1/2" inch
Operating pressure: 1,5-5 / 3 bar

Control unit

Electrical supply: 230 V
Power supply: 100 W
Water supply: 3/4 inch male
Dimension: 360 x 590 x 149,5 mm
Pre-wired control panel with stainless steel support to be installed in technical compartment. User interface with display for setting parameters.
N.2 Manual thermostatic to manage temperature and 12V power supply.

Functions

Optional

N.2 Support frames with integrated aroma pumps with mint and citrus tanks. Dimension 1 set aroma: 850 x200 mm, h 210 mm.

Programs

Activation: 2 push buttons keyboard in super mirror stainless steel.
Dimension keyboard: 155 x 90 mm h 3 mm
Functions:
1 Scenario:
SC-1 Dusk rain
2 Scenario:
SC-2 Night mist

Jets

Rain

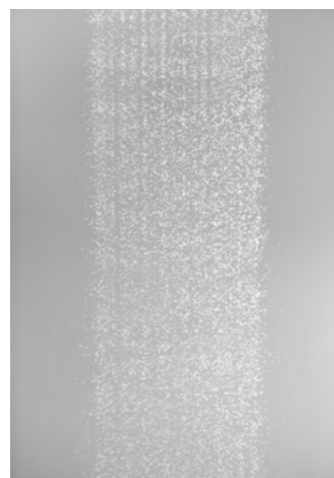

Nebulized

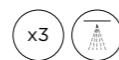

Finishes

	Chrome	OA-240C		Gold	OA-240AU		Copper bronze brushed	OA-240CBRX
	Brushed chrome	OA-240X		Copper bronze	OA-240CBR		Gun metal brushed	OA-240GMX
	White	OA-240W		Gun metal	OA-240GM			
	Matt black	OA-240BK		Gold brushed	OA-240AUX			

Integration of multisensory elements

The contrast shower can be designed to seamlessly **integrate multisensory elements** such as chromotherapy, aromatherapy, and relaxing sounds. The technological management of these elements contributes to a more complete and personalized experience.

Immune system enhancement

Temperature variation can **stimulate the immune system**, helping to improve the body's resistance to diseases.

Improved complexion

The contrast shower can help **improve skin tone** by stimulating circulation, promoting brightness, and vitality.

Circulation stimulation

Temperature variation **stimulates blood circulation**, helping to improve tissue oxygenation and promote muscle recovery.

EXAMPLE OF INSTALLATION

Legend

- Inlet water supply 3/4"
- Water pipes 1/2"
- Aroma
- Electrical cables corrugated pipe diam
- - - Led cable diam 20 mm
Cables lenght 5 m

Technical information

Inlet water supply	3/4"
Water pipes 1/2"	1/2"
Operating pressure	1,5/5 bar
Recommended pressure	3 bar

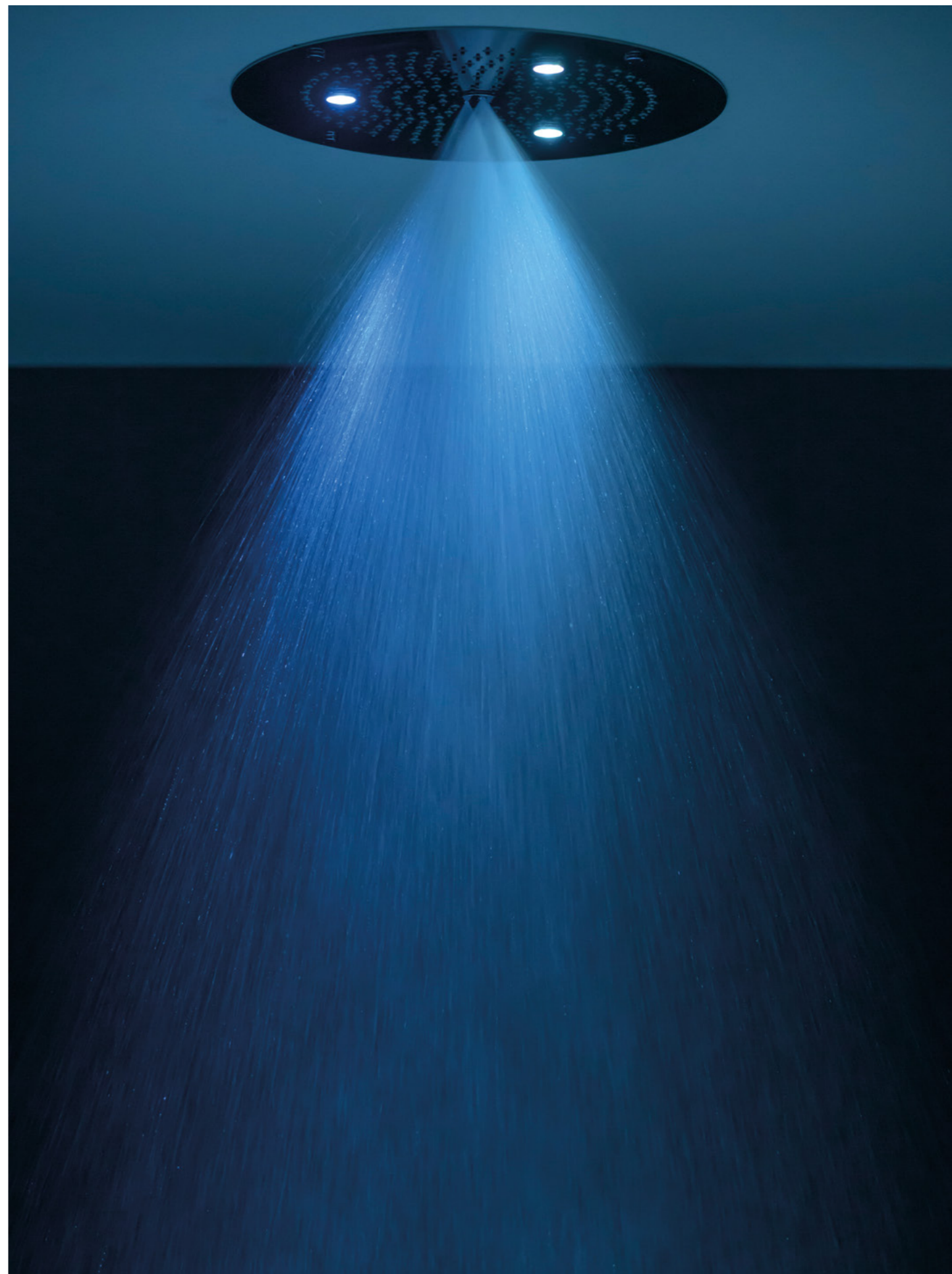
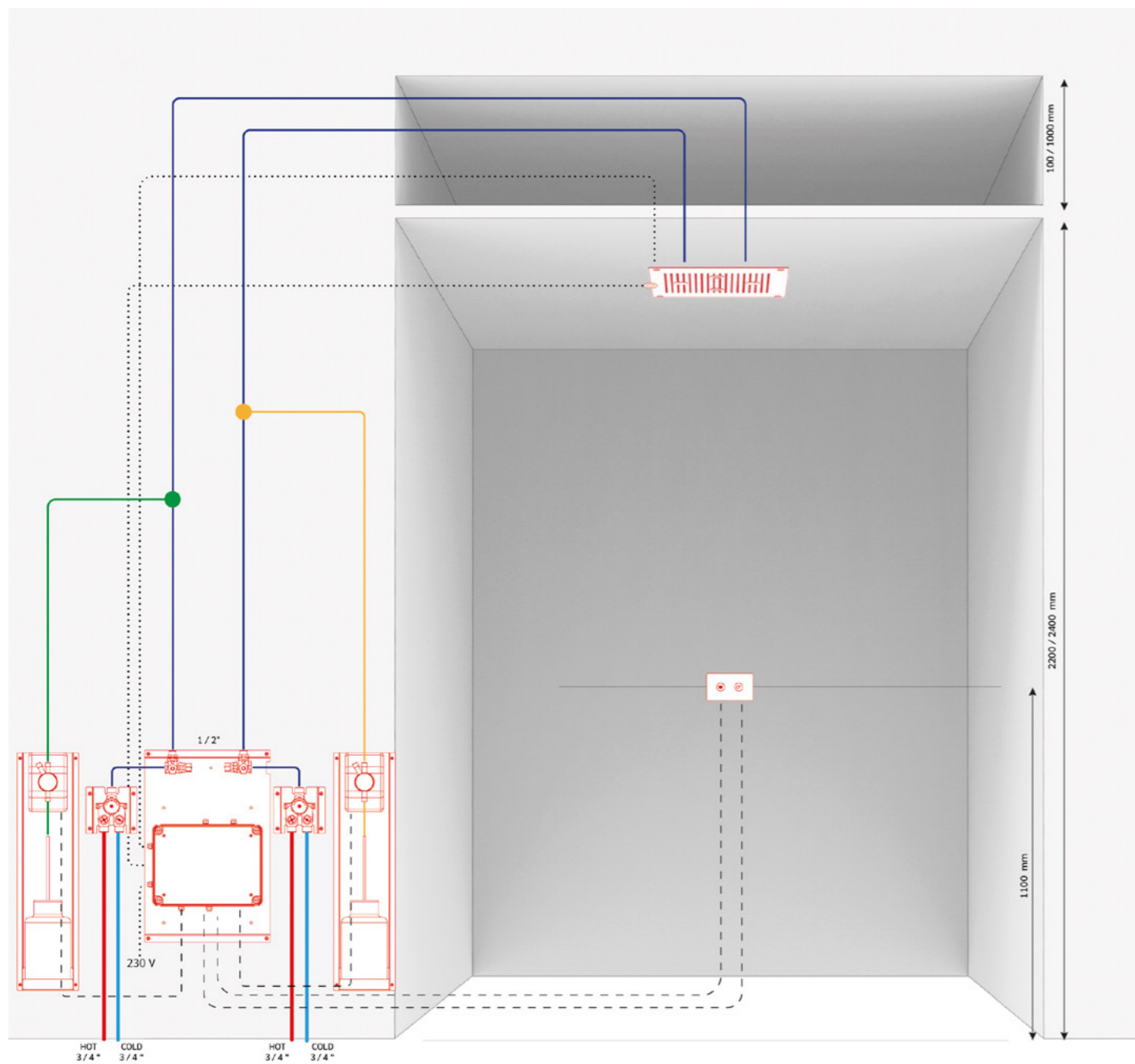

PLUVIA

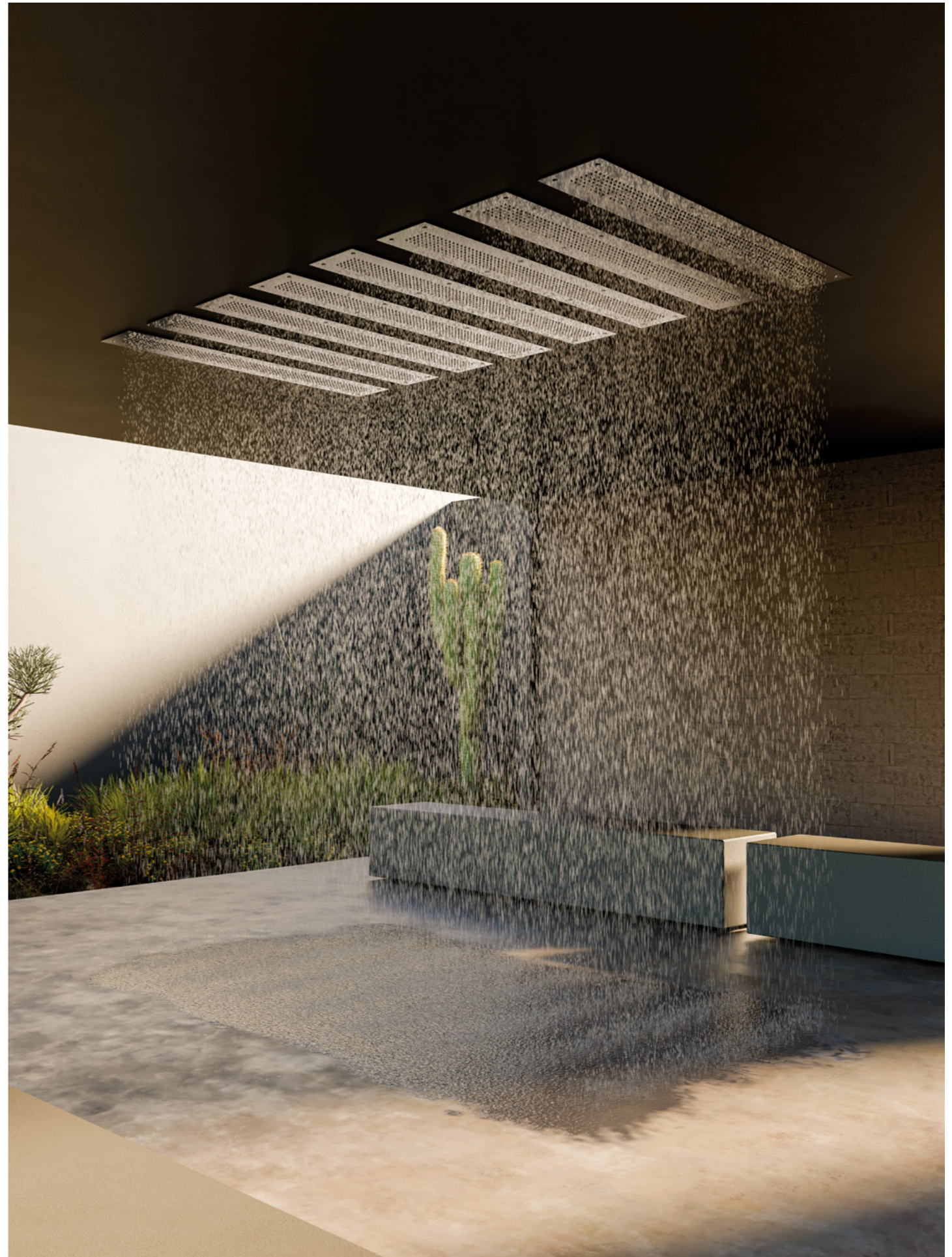

The rain room is an innovative creation within a SPA, characterized by the use of modular rain jets that can be positioned throughout the room area. This distinctive element lends a surprising effect to the SPA, providing a refreshing and engaging experience for guests. The dynamic program of the Rain Room is designed to create a sense of surprise and enjoyment, while a specific scenario activates a myriad of delicate water droplets, transforming the environment into an exciting world of simulated rain.

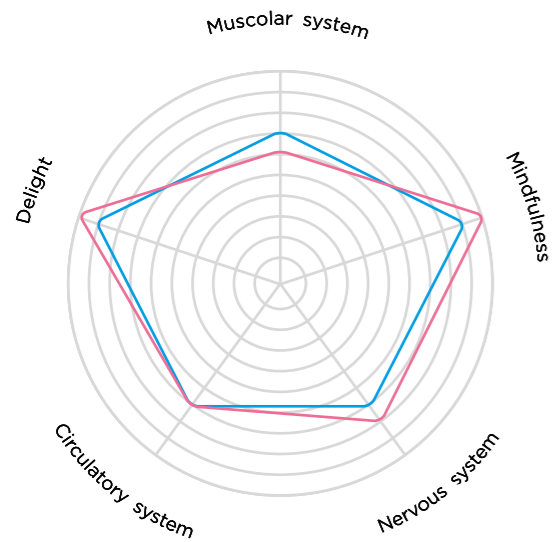

DIAGRAMS



SCENARIO

- Drizzling 
- Energy 

DRIZZLING

The Drizzling scenario is designed to create an atmosphere of pleasant natural drizzling. In this scenario, multiple water effects are activated simultaneously, simulating the falling of tiny refreshing water droplets. This effect aims to provide a sensory experience reminiscent of a pleasant rainy day, contributing to the relaxation and well-being of guests.

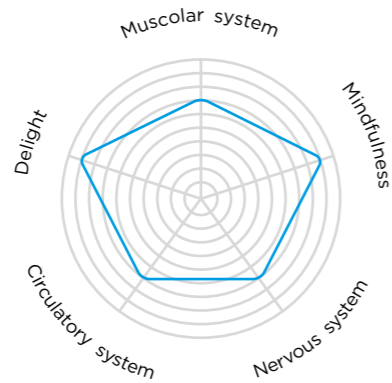

JET
Rain
RECOMMENDED TEMPERATURE
24°C
SOUND
Thunderstrom

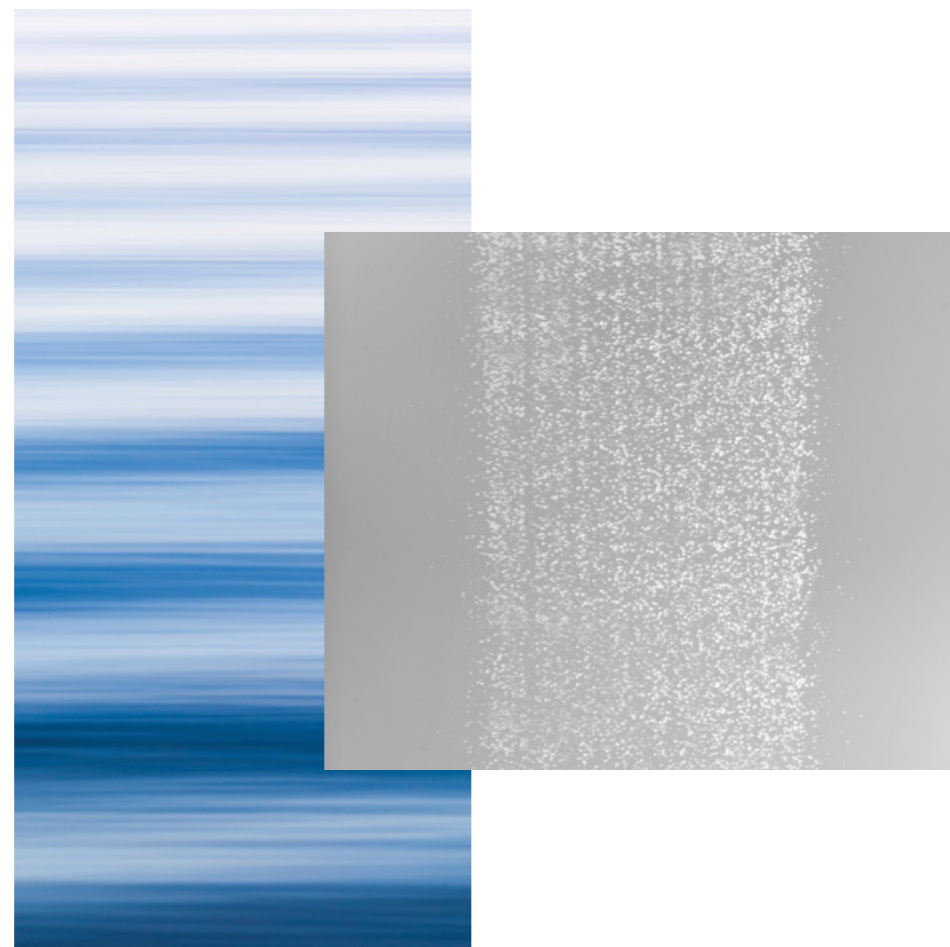

ENERGY

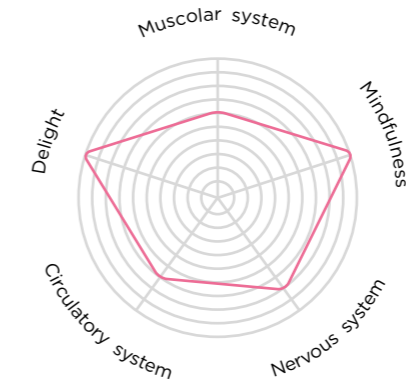

The energy program features dynamism of jets, designed to awaken and energize the individual. This program, aimed at providing a boost of vitality, stands out for the alternation of contrasting temperatures, creating variations of warmth and cold that tone not only the muscles but also the skin. Ideal as a morning wake-up or as a final after a day in the SPA, the "Energy" program aims to reactivate the brain and stimulate the senses.

Chromotherapy is an integral part of this experience, with the skillful use of warm and cool colors that alternate, contributing to creating a dynamic and stimulating visual effect. Dynamic and tribal sounds, merge into a sensory rain dance, offering a stimulating and engaging auditory experience. Citrus aromas, such as lemon and oranges, add a fresh and lively touch, intensifying the sensation of energy and vitality.

Example of PLUVIA

	START	Total time: 90"																END										
		5"	3"	3"	3"	3"	3"	5"	3"	3"	3"	2"	3"	4"	4"	3"	4"	5"	4"	3"	2"	3"	3"	4"	4"	3"	5"	3"
JETS																												
Rain	15°																											
Rain		15°																										
Rain			15°																									
Rain				15°																								
Rain					15°																							
Rain						15°																						
Rain							15°																					
Rain								15°																				
Rain									15°																			
Rain										15°																		
Rain											15°																	
Rain												15°																
Rain													15°															
Rain														15°														
Rain															15°													
Rain																15°												
Rain																	15°											
Rain																		15°										
Rain																			15°									
Rain																				15°								
Rain																					15°							
Rain																						15°						
Rain																							15°					
Rain																								15°				
Rain																									15°			
Rain																										15°		
Rain																											15°	
Rain																												15°
Rain																												
AROMA	Mint																											
SOUND	*	Storm	Wind	*	Storm	Wind	Jungle	*	Beach	Birds	*	Storm	Jungle	Birds	Wind	Cliff												
	Thunderstorm																											

PLUVIA 8
OA-540



x8

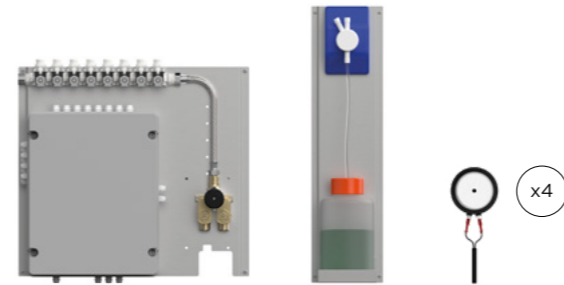
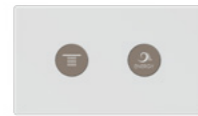

x4

Description

Technical info

N.6 Ceiling mounted built-in rectangular showerhead
1180 x 190 mm

Ceiling recess depth: 150mm
Water Supply: 1/2" inch
Operating pressure: 1,5-5 / 3 bar

Control unit

Electrical supply: 230 V
Power supply: 100 W
Water supply: 3/4 inch male
Dimension: 360 x 590 x 149,5 mm

Pre-wired control panel with stainless steel support to be installed in a special technical compartment. User interface with display for setting parameters and 12V power supply. Manual thermostatic to manage temperature.

Functions

Optional

Support frame with integrated aroma pumps with mint and citrus tanks. Dimension 1 set aroma: 850 x 200 mm h 210 mm.
N.4 integrated transducers on the top of showerhead and audio system with micro sd card.

Programs

Activation: 2 push buttons keyboard in super mirror stainless steel.
Dimension keyboard: 155 x 90 mm h 3 mm
Functions:
1 Scenario: SC-1 Drizzling
2 Scenario: P-ENERGY Energy program

Jets

Rain

x8



Finishes

Chrome	OA-540C	Gold	OA-540AU	Copper bronze brushed	OA-540CBRX
Brushed chrome	OA-540X	Copper bronze	OA-540CBR	Gun metal brushed	OA-540GMX
White	OA-540W	Gun metal	OA-540GM		
Matt black	OA-540BK	Gold brushed	OA-540AUX		

PLUVIA 6
OA-550



x6

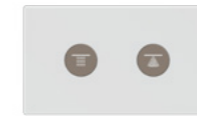

x4

Description

Technical info

N.8 Ceiling mounted built-in rectangular showerhead
1180 x 190 mm.

Ceiling recess depth: 150mm
Water Supply: 1/2" inch
Operating pressure: 1,5-5 / 3 bar

Control unit

Electrical supply: 230 V
Power supply: 100 W
Water supply: 3/4 inch male
Dimension: 360 x 590 x 149,5 mm

Pre-wired control panel with stainless steel support to be installed in a special technical compartment. User interface with display for setting parameters and 12V power supply. Manual thermostatic to manage temperature.

Functions

Optional

Support frame with integrated aroma pumps with mint and citrus tanks. Dimension 1 set aroma: 850 x 200 mm h 210 mm.
N.4 integrated transducers on the top of showerhead and audio system with micro sd card.

Programs

Activation: 2 push buttons keyboard in super mirror stainless steel.
Dimension keyboard: 155 x 90 mm h 3 mm
Functions:
1 Scenario: SC-1 Drizzling
2 Scenario: P-ENERGY Energy program

Jets

Rain

x6



Finishes

Chrome	OA-550C	Gold	OA-550AU	Copper bronze brushed	OA-550CBRX
Brushed chrome	OA-550X	Copper bronze	OA-550CBR	Gun metal brushed	OA-550GMX
White	OA-550W	Gun metal	OA-550GM		
Matt black	OA-550BK	Gold brushed	OA-550AUX		

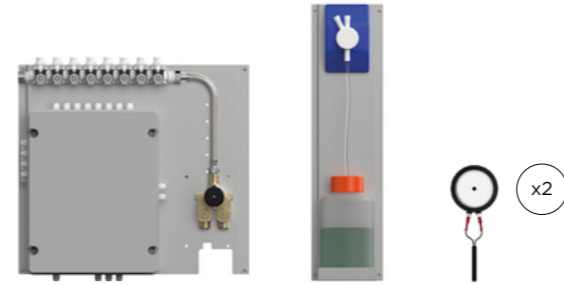

Description

Technical info

N.4 Ceiling mounted built-in rectangular showerhead
1180 x 190 mm

Ceiling recess depth: 150mm
Water Supply: 1/2" inch
Operating pressure: 1,5-5 / 3 bar

Control unit

Electrical supply: 230 V
Power supply: 100 W
Water supply: 3/4 inch male
Dimension: 360 x 590 x 149,5 mm
Pre-wired control panel with stainless steel support to be installed in a special technical compartment. User interface with display for setting parameters and 12V power supply. Manual thermostatic to manage temperature.

Functions

Optional

Support frame with integrated aroma pumps with mint and citrus tanks. Dimension 1 set aroma: 850 x200 mm h 210 mm.
N.2 integrated transducers on the top of showerhead and audio system with micro sd card.

Programs











Activation: 2 push buttons keyboard in super mirror stainless steel.
Dimension keyboard: 155 x 90 mm h 3 mm
Functions:
1 Scenario: SC-1 Drizzling
2 Scenario: P-ENERGY Energy program

Jets

Rain



Finishes

 Chrome	OA-560C	 Gold	OA-560AU	 Copper bronze brushed	OA-560CBRX
 Brushed chrome	OA-560X	 Copper bronze	OA-560CBR	 Gun metal brushed	OA-560GMX
 White	OA-560W	 Gun metal	OA-560GM		
 Matt black	OA-560BK	 Gold brushed	OA-560AUX		

PLUVIA VALUES

Natural experience

The rain room offers an experience akin to being under a drizzling or waterfall, providing a **connection with nature and a rejuvenating atmosphere.**

Thermal contrast

It can be used as part of a thermal circuit, providing a **contrast with warmer areas** such as saunas or steam rooms.

Multisensory experience





The combination of rain sounds, the scents of natural environments, and the sensation of water on the skin offer a **unique multisensory experience.**

Sensory relaxation

Light rain creates a **relaxing sensory experience**, contributing to stress reduction and promoting relaxation. The sensation of rain can have a calming effect on mood, helping to improve **emotional well-being** and reduce anxiety.

EXAMPLE OF INSTALLATION

Legend

-  Inlet water supply 3/4"
-  Water pipes 1/2"
-  Aroma
-  Electrical cables
corrugated pipe diam
-  Led cable diam 20 mm
Cables lenght 5 m

Technical information

Inlet water supply	3/4"
Water pipes 1/2"	1/2"
Operating pressure	1,5/5 bar
Recommended pressure	3 bar

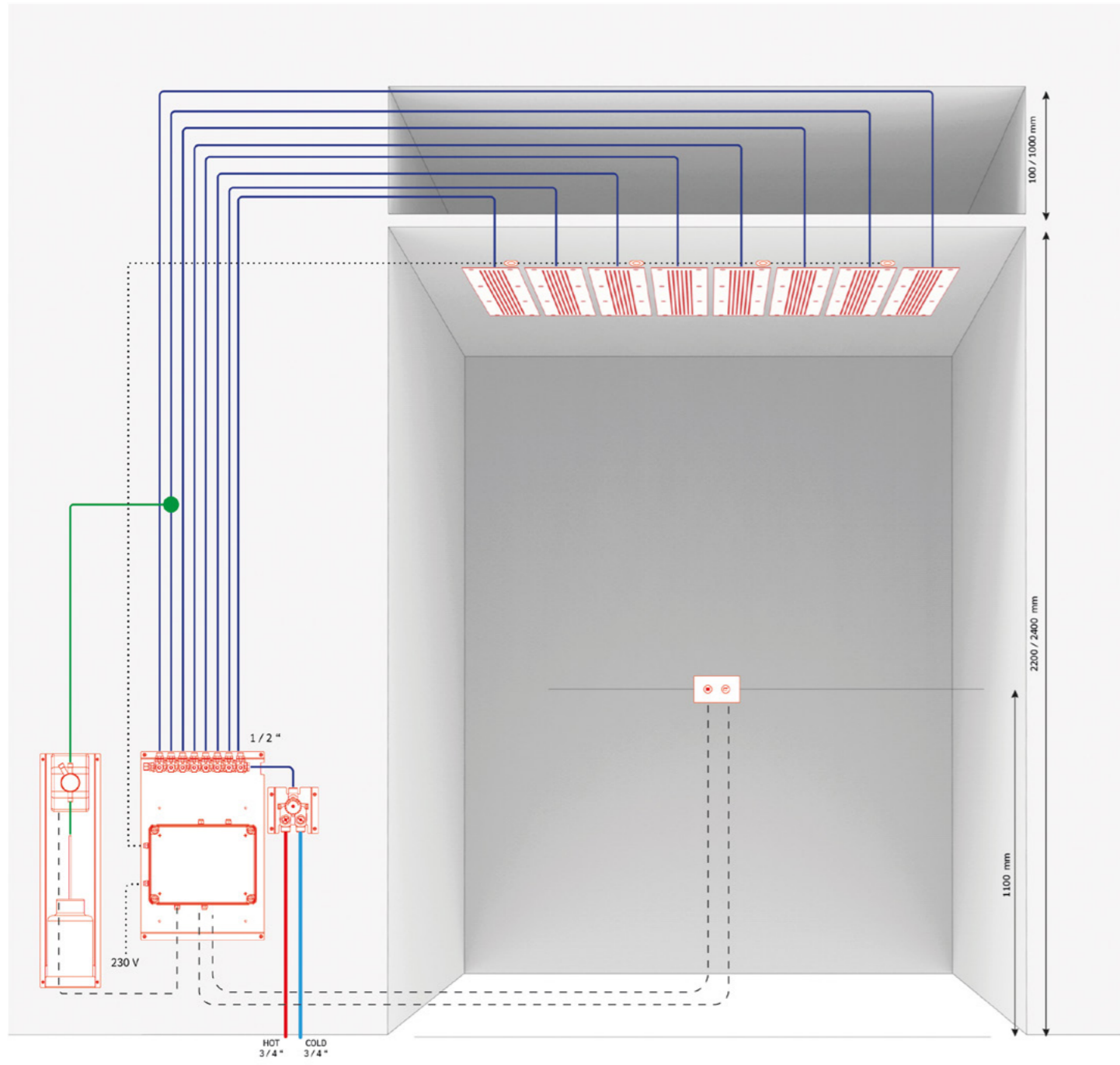

GLASIS

Glasis shower system offers a soothing and refreshing experience, ideal for cooling down spa-goers after hot thermal sessions. Strategically placed wall-mounted nozzles provide gentle rain-like jets of cold water, gradually reducing body temperature for enhanced relaxation and well-being.

The system ensures a smooth transition from hot to cool, delivering gentle jets that refresh and soothe the body. Integrated aromatherapy infuses the water with soothing scents, creating a multi-sensory cooling experience. In summary, the Glasis shower system is a state-of-the-art solution for cooling down after hot sessions, promoting relaxation and well-being with its gentle rain jets, customizable settings, and aromatherapy.

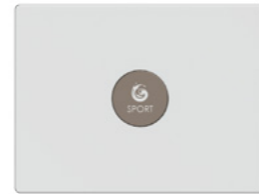

DIAGRAMS

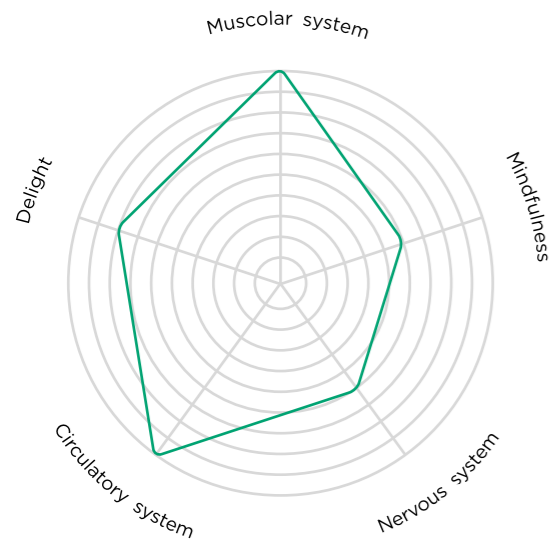

PROGRAMS

- Sport 



SPORT

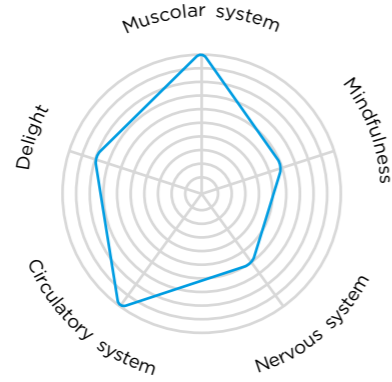

The Glasis Sport program delivers an effective cooling experience by alternating various jets to optimize their impact on both temperature reduction and massage. The program first activates the initial line of jets, followed by the second, and finally the third. After this sequence, all jets are activated simultaneously before returning to the alternating phase. This alternating operation is designed to maximize the effectiveness of each line of jets, thereby enhancing the massaging and toning effects.

Example of GLASIS 85

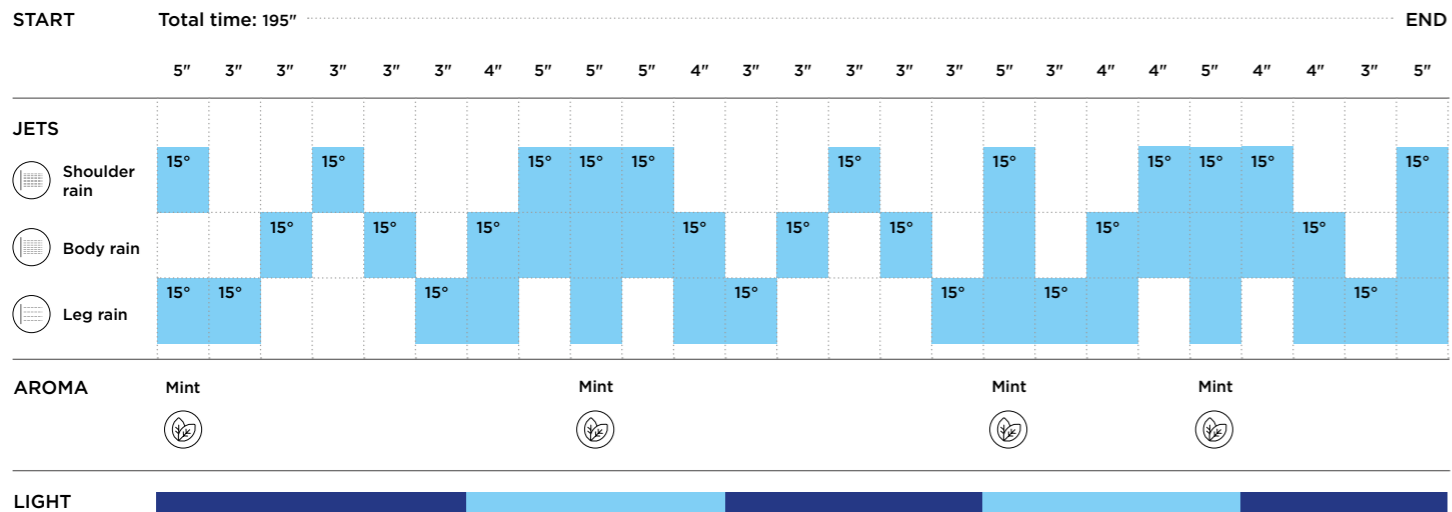

GLASIS 85
OA-300

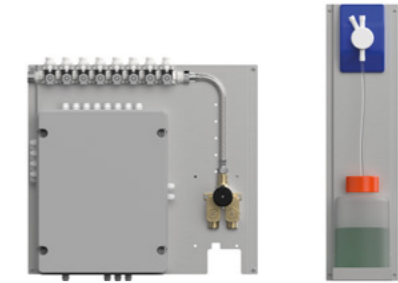
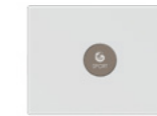
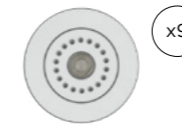

Description

Technical info

N.9 Wall mounted built-in round side jets 85 mm with integrated led RGBW.
Wall recess depth: 55/68 mm
Water Supply: 1/2" inch
Operating pressure: 1,5-5 / 3 bar

Control unit

Electrical supply: 230 V
Power supply: 100 W
Water supply: 3/4 inch male
Dimension: 550 x 395 x 149,5 mm
 Pre-wired control panel with stainless steel support to be installed in a special technical compartment. User interface with display for setting parameters and 12V power supply. Manual thermostatic to manage temperature.

Functions

Optional

Support frame with integrated aroma pumps with mint and citrus tanks. Dimension 1 set aroma: 850 x 200 x 210 mm.

Programs

Activation: 1 push button keyboard in super mirror stainless steel.
Dimension keyboard: 120 x 90 x 3 mm
Functions:
1 Program:
 P-SPORT Sport program

Jets

Rain

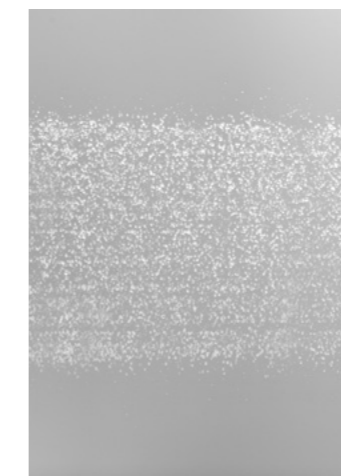

Finishes

- | | | | | | |
|----------------|----------|---------------|-----------|-----------------------|------------|
| Chrome | OA-300C | Gold | OA-300AU | Copper bronze brushed | OA-300CBRX |
| Brushed chrome | OA-300X | Copper bronze | OA-300CBR | Gun metal brushed | OA-300GMX |
| White | OA-300W | Gun metal | OA-300GM | | |
| Matt black | OA-300BK | Gold brushed | OA-300AUX | | |

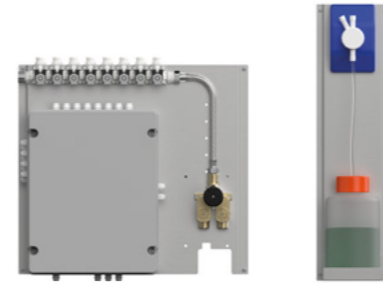
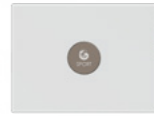
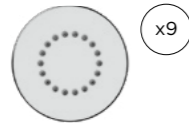

Description

Technical info

N.9 Wall mounted built-in round side jets 75 mm.

Wall recess depth: 53,5/71 mm
Water Supply: 1/2" inch
Operating pressure: 1,5-5 / 3 bar

Control unit

Electrical supply: 230 V
Power supply: 100 W
Water supply: 3/4 inch male
Dimension: 550 x 395 x 149,5 mm
Pre-wired control panel with stainless steel support to be installed in a special technical compartment. User interface with display for setting parameters and 12V power supply. Manual thermostatic to manage temperature.

Functions

Optional

Support frame with integrated aroma pumps with mint and citrus tanks. Dimension 1 set aroma: 850 x 200 x 210 mm.

Programs







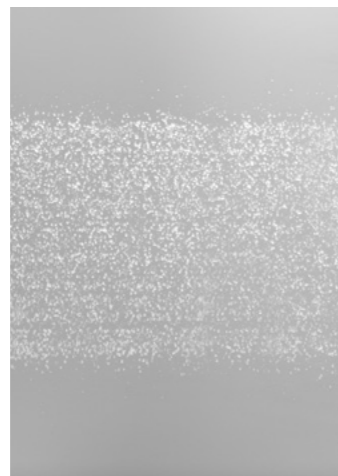



Activation: 1 push button keyboard in super mirror stainless steel.
Dimension keyboard: 120 x 90 x 3 mm
Functions:
1 Program:
P-SPORT Sport program

Jets

Rain



Finishes

 Chrome	OA-310C	 Gold	OA-310AU	 Copper bronze brushed	OA-310CBRX
 Brushed chrome	OA-310X	 Copper bronze	OA-310CBR	 Gun metal brushed	OA-310GMX
 White	OA-310W	 Gun metal	OA-310GM		
 Matt black	OA-310BK	 Gold brushed	OA-310AUX		

Relaxation

By providing a **gradual cooling effect**, Glasis system helps to relax the muscles and reduce stress, contributing to a more restful and rejuvenating SPA experience.

Well-Being improvement

The gentle rain of cold water not only cools the body but also invigorates the senses, leaving **guests feeling refreshed and revitalized**.

Thermal therapy support

The Glasis system is an essential component of any thermal circuit, **complementing the hot sessions** and enhancing the therapeutic benefits of the SPA treatments.

EXAMPLE OF INSTALLATION

Legend

- - - - - Electrical cables
corrugated pipe diam
- Led cable diam 20 mm
Cables lenght 5 m

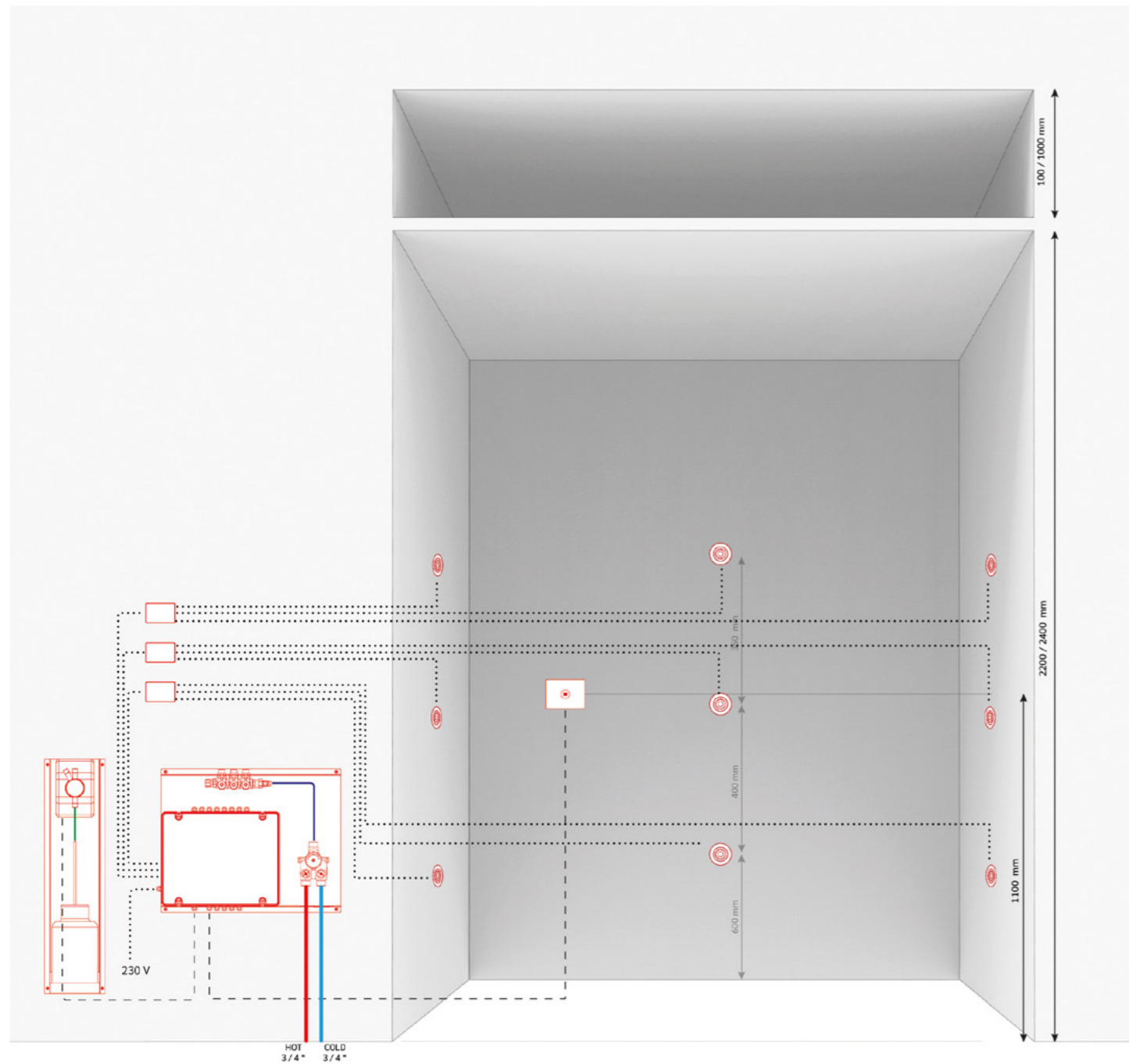

Legend

- Inlet water suply 3/4"
- Water pipes 1/2"
- Aroma

Technical information

Inlet water supply	3/4"
Water pipes 1/2"	1/2"
Operating pressure	1,5/5 bar
Recommended pressure	3 bar

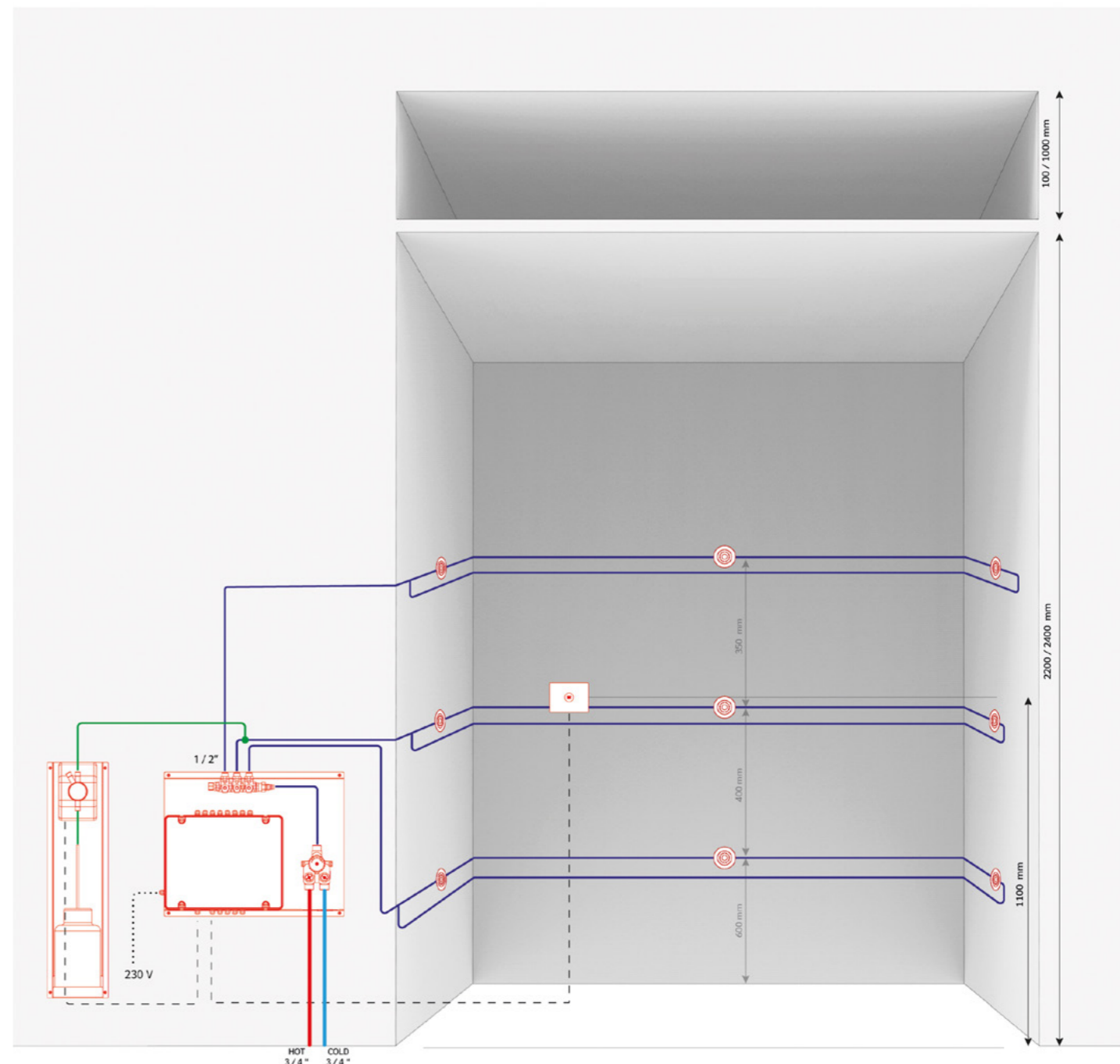

TREATMENTS



TREATMENTS AREA

The treatment area of a SPA, dedicated to wellness and body care, not only contributes to the well-being of guests but also represents a lucrative opportunity for the SPA. By offering a variety of personalized

services, the SPA can diversify its income, satisfy a broader clientele, and capitalize on the high demand for wellness treatments. Additionally, this area provides an ideal space to promote and sell

related products, further increasing revenue.

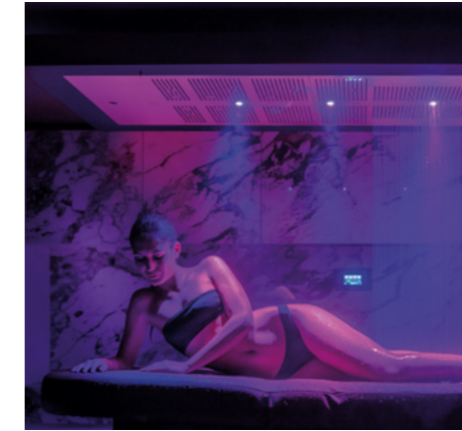

AQUAMOTUS

› **Horizontal shower - Vichy shower**



AF-FUSION

› **Horizontal shower - Vichy shower**

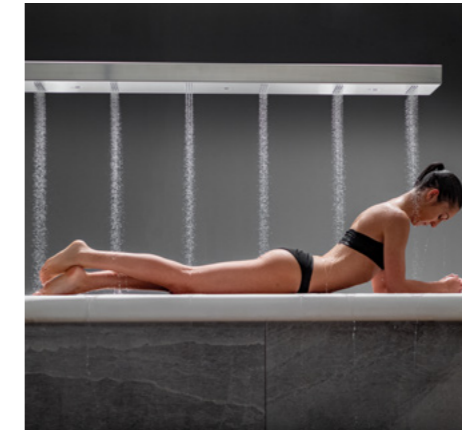

ZENIT

› **Horizontal shower - Vichy shower**



NADIR

› **Horizontal shower - Vichy shower**

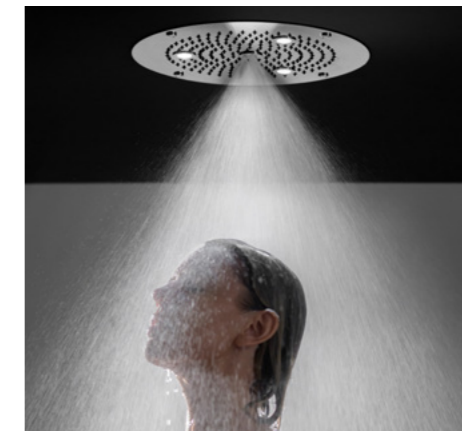

PURA

› **Post-treatment shower**

AQUAMOTUS





Aquamotus is a revolutionary horizontal shower that redefines the concept of wellness with its proven therapeutic benefits. Leveraging cutting-edge technology, it faithfully replicates the sensations and effects traditionally achieved only through manual massage, drawing on the expertise of time-honored massage techniques. By harnessing the therapeutic power of water, AQUAMOTUS delivers a complete and innovative treatment that promotes peak levels of psychophysical regeneration, ensuring top-tier performance. With up to 16 preset programs ranging from 10 to 40 minutes, AQUAMOTUS offers a diverse range of massages from energizing and relaxing to harmonizing, designed to meet every therapeutic need. Each session combines precise jets, colors, and movements to guide both body and soul to the highest state of wellness, offering an unparalleled sensory experience.

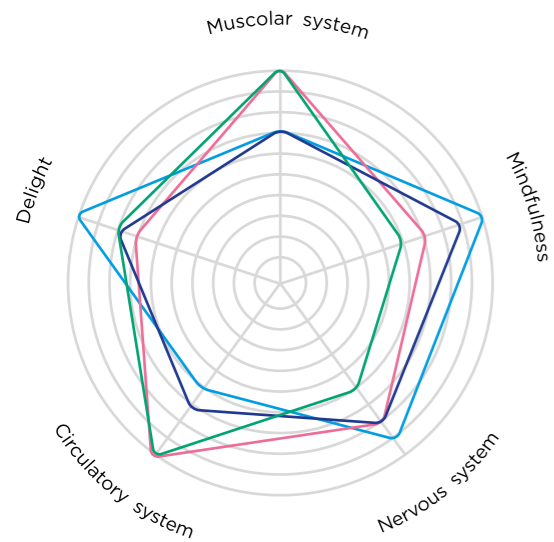

DIAGRAMS



PROGRAMS

- Relax 
- Energy 
- Balance 
- Sport 

Five different water jets have been designed and selected to deliver the best contactless water massage to support masseurs. The jets have been positioned in order to ensure the optimal pressure for each body area.

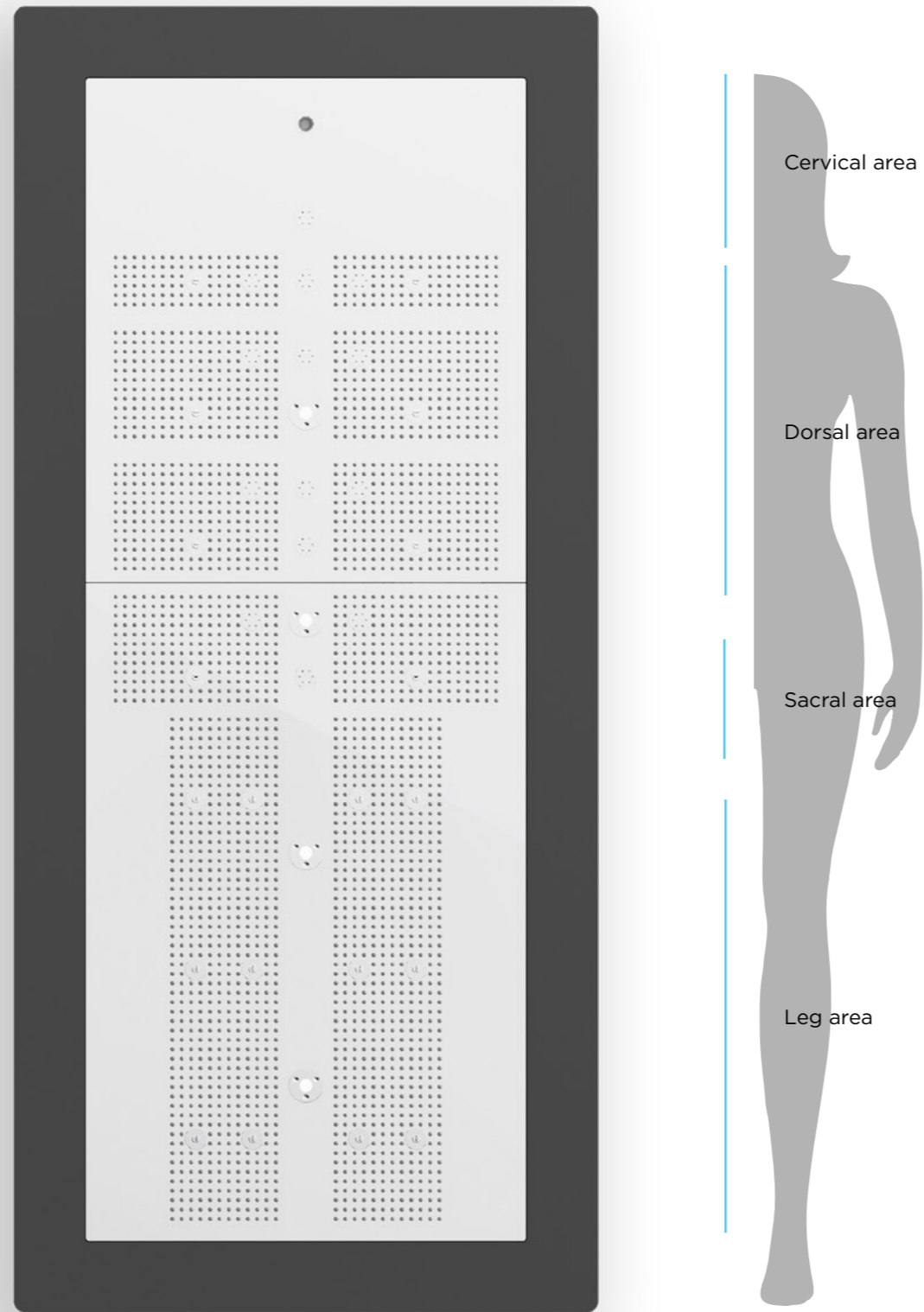

Rain upper part

x8

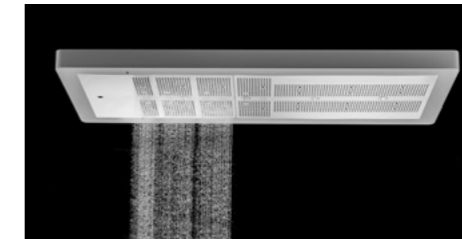

Rain bottom part

x6

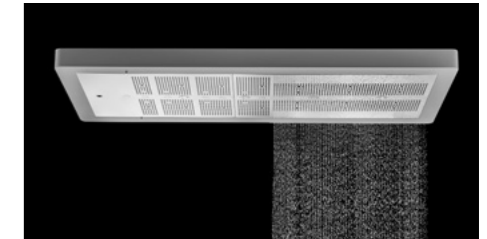

Rain total body

x1

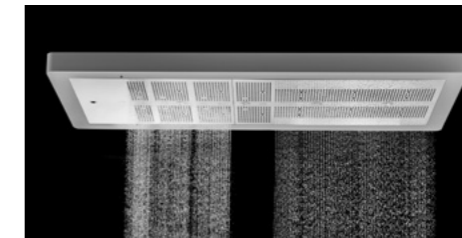

Nebulized

x4

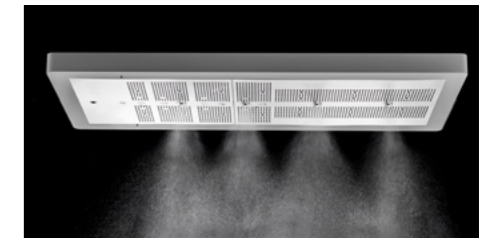

Lama

x16

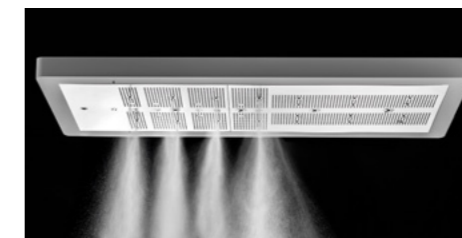

Fan

x4

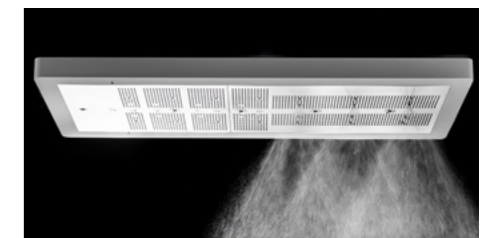

Turbine

x14

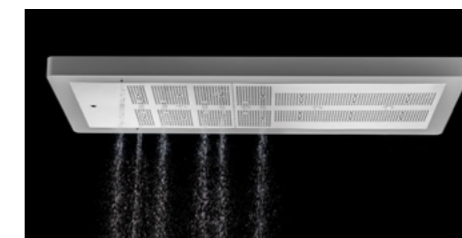

Areated

x1

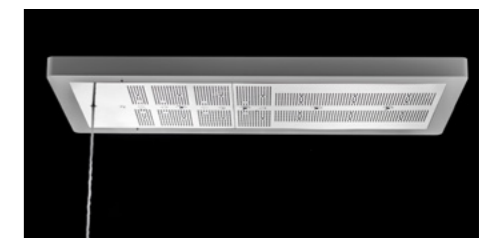

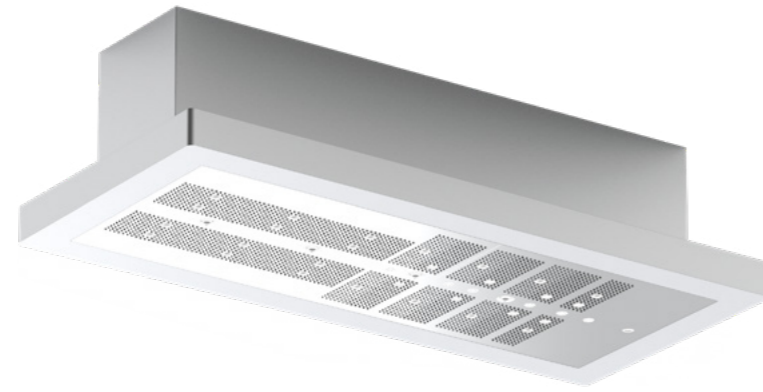

Description

Technical info

Horizontal shower for vichy treatment with aesthetics corian frame and ceiling support suspension.

Water Supply: 1/2" inch
Operating pressure: 1,5/5 bar
Recommended pressure: 3 bar"

Control unit

Electrical supply: 230 V power supply: 100 W
Water supply: 1/2 inch male Pressure: 3 bar dynamic

Pre-wired control panel pre installed inside the shower electronic mixer for automatic temperature and 12V power supply

Functions

Programs

Activation:
 Touch display 4,3"

1 Program:
 RELAX (10/20/30/40 min)
2 Program:
 ENERGY (10/20/30/40 min)

3 Program:
 BALANCE (10/20/30/40 min)
4 Program:
 SPORT (10/20/30/40 min)

Finishes

■ Chrome plates	□ White corian	HS100C-W
■ Chrome plates	■ Matt black corian	HS100C-BK
■ Brushed plates	□ White corian	HS100X-W
■ Brushed plates	■ Matt black corian	HS100X-BK

EXAMPLE OF INSTALLATION

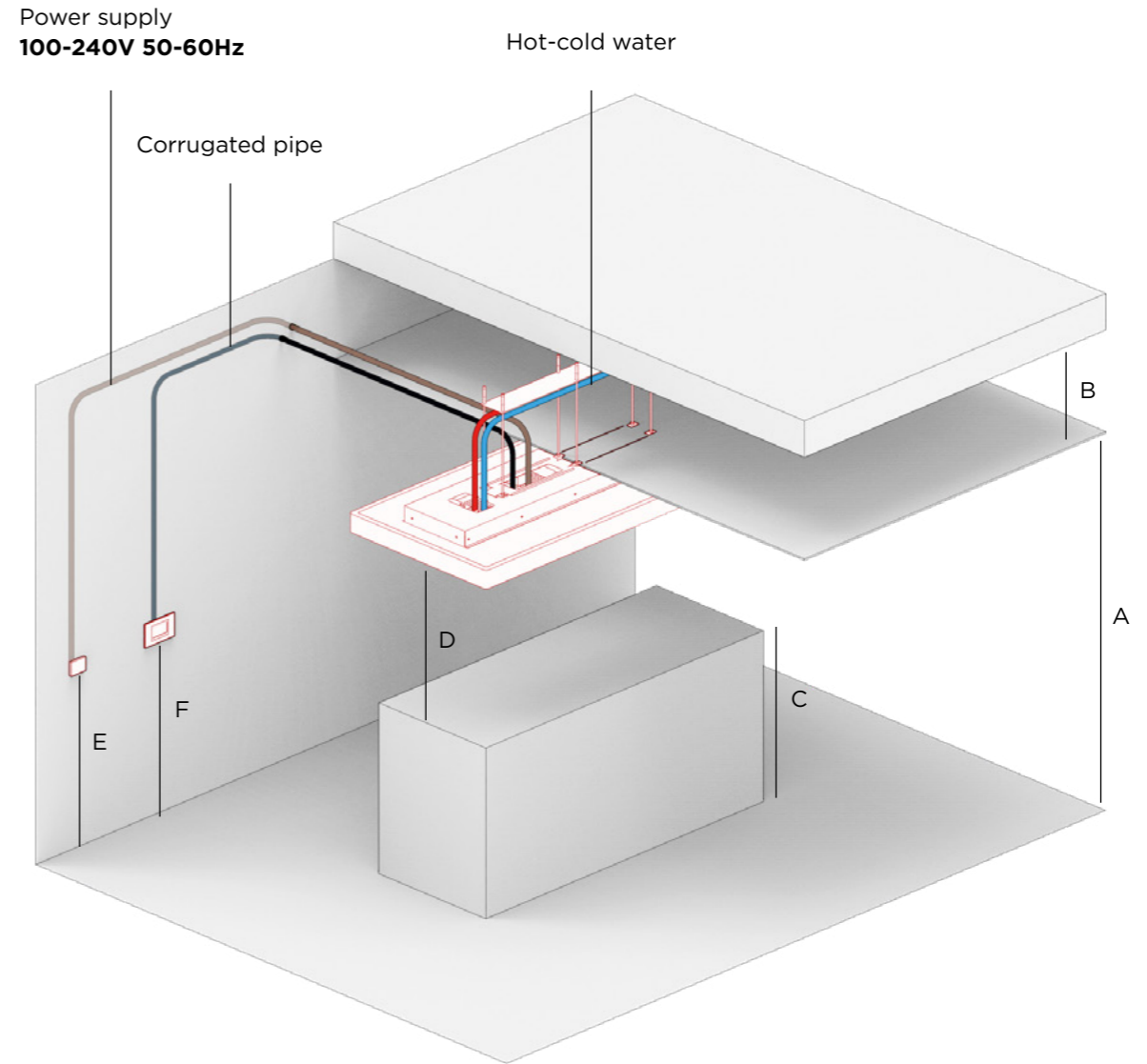

A: Floor distance: 1800 / 2000 mm
 B: Ceiling / false ceiling distance: 450 mm max.
 C: Lounger height: 900 / 1000 mm
 D: Lounger / Aquamotus distance: 900 / 1000 mm
 E: ON / OFF switch: h 1100 mm
 F: Control keypad: h 1100 mm

A : Distanza pavimento: 1800 / 2000 mm
 B : Distanza soffitto / controsoffitto: Max 450 mm
 C : Altezza lettino: 900 / 1000 mm
 D : Distanza lettino / aquamotus: 900 / 1000 mm
 E : Interruttore ON / OFF: h 1100 mm
 F : Tastiera di comando: h 1100 mm

AF-FUSION

Af-fusion is a horizontal shower designed for water massage treatments. It features 11 rain jets for a relaxing sensation, 3 mist jets with RGB LED for an evocative atmosphere, 3 turbine jets for targeted massage, and 1 aerated tropical jet for a rejuvenating sensation. This combination offers a complete and personalized treatment for the body and mind. The touchscreen control system allows users to easily select from 4 pre-set automatic programs or to use the showers in manual mode.



DIAGRAMS

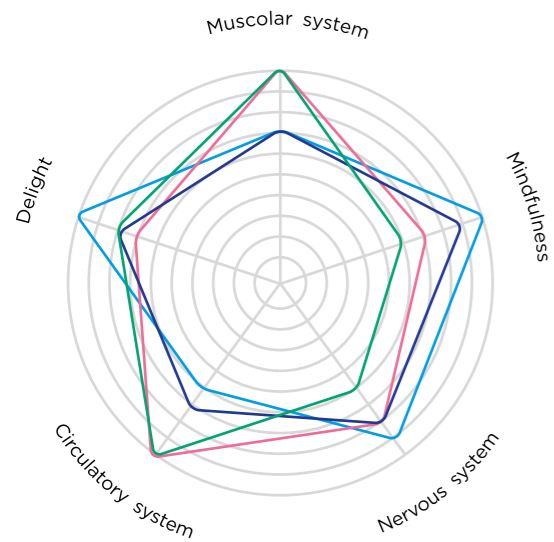

PROGRAMS

- Relax
- Energy
- Balance
- Sport



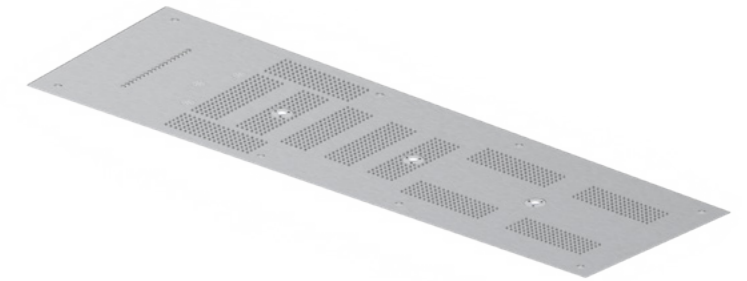
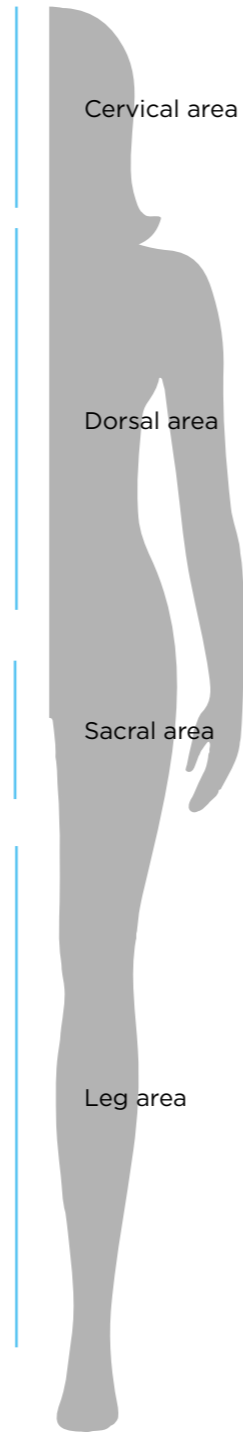
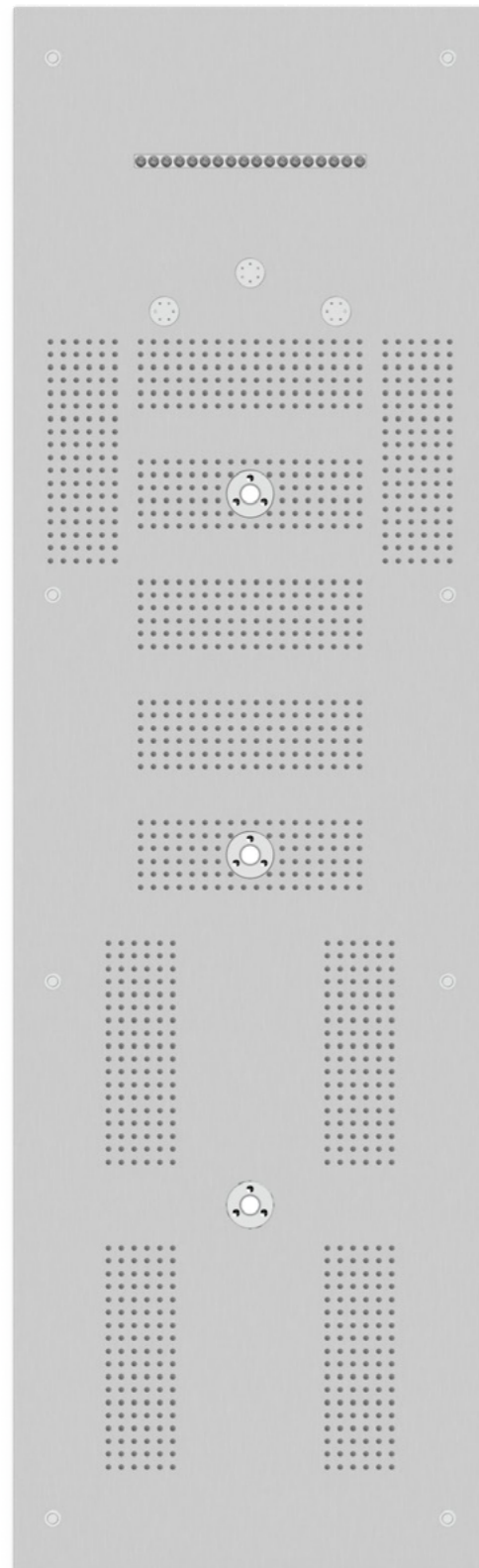

Description

Technical info

Control unit

Horizontal shower for vichy treatment for ceiling mounted installation

Electrical supply: 230 V power supply: 100 W
Water supply: 1/2 inch male Pressure: 3 bar dynamic

Water Supply: 1/2" inch
Operating pressure: 1,5/5 bar
Recommended pressure: 3 bar"

Pre-wired control panel pre installed inside the shower electronic mixer for automatic temperature and 12V power supply

Functions

Programs

Activation:
4 push buttons keyboard in super mirror stainless steel

1 Program:
RELAX (20 min)
2 Program:
ENERGY (5 min)

3 Program:
BALANCE (10 min)
4 Program:
SPORT (15 min)

Jets

Rain

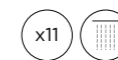

Nebulized

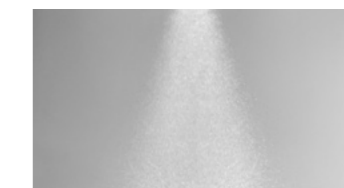
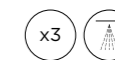

Turbine

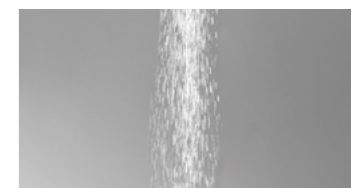

Tropical aereated

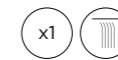

Finishes

Chrome	HS200C
Brushed chrome	HS200X
White	HS200W
Matt black	HS200BK

EXAMPLE OF INSTALLATION

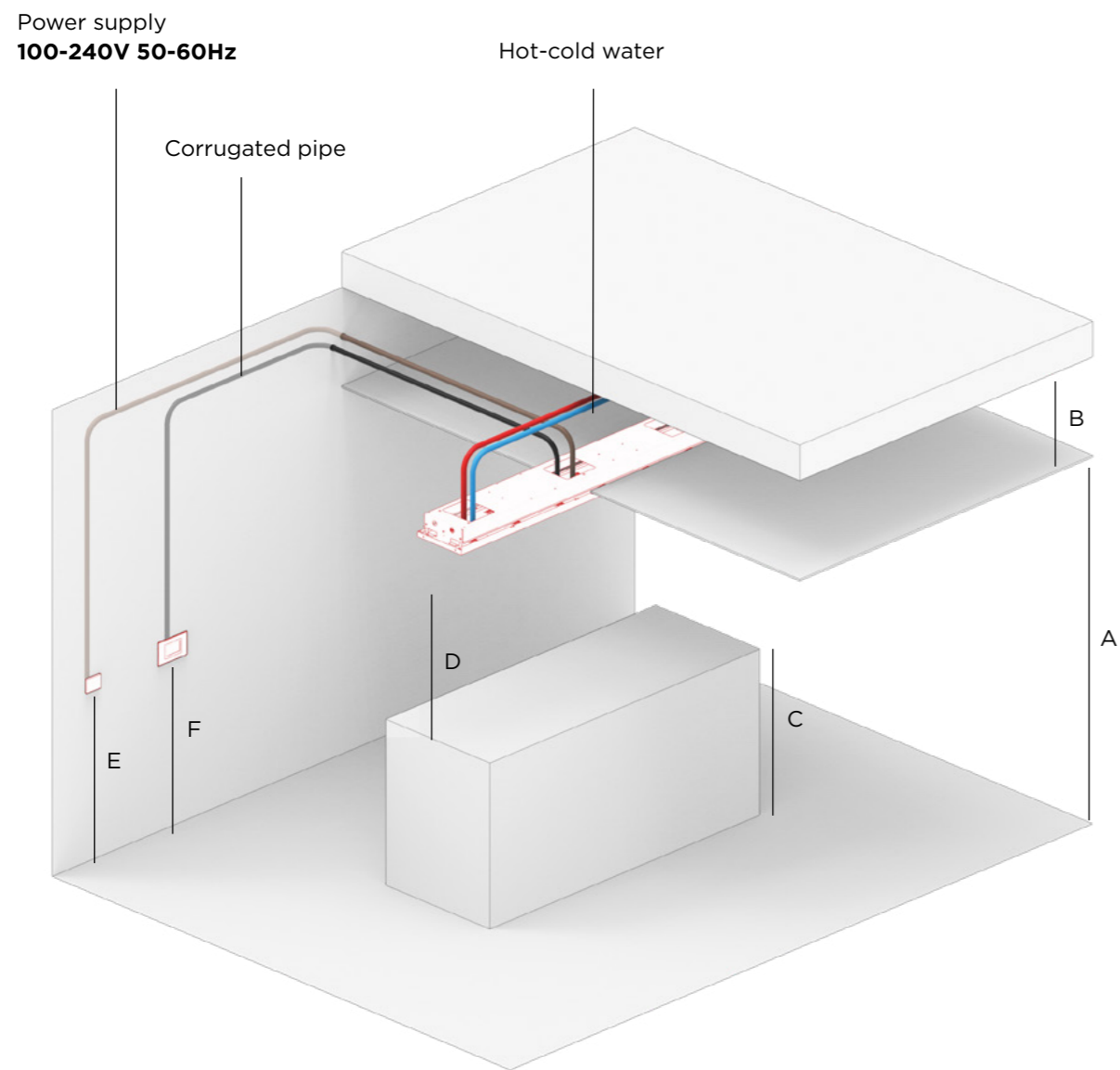

A: Floor distance: 1800 / 2000 mm
 B: Ceiling / false ceiling distance: 450 mm max.
 C: Lounger height: 900 / 1000 mm
 D: Lounger / Aquamotus distance: 900 / 1000 mm
 E: ON / OFF switch: h 1100 mm
 F: Control keypad: h 1100 mm

A : Distanza pavimento: 1800 / 2000 mm
 B : Distanza soffitto / controsoffitto: Max 450 mm
 C : Altezza lettino: 900 / 1000 mm
 D : Distanza lettino / aquamotus: 900 / 1000 mm
 E : Interruttore ON / OFF: h 1100 mm
 F : Tastiera di comando: h 1100 mm

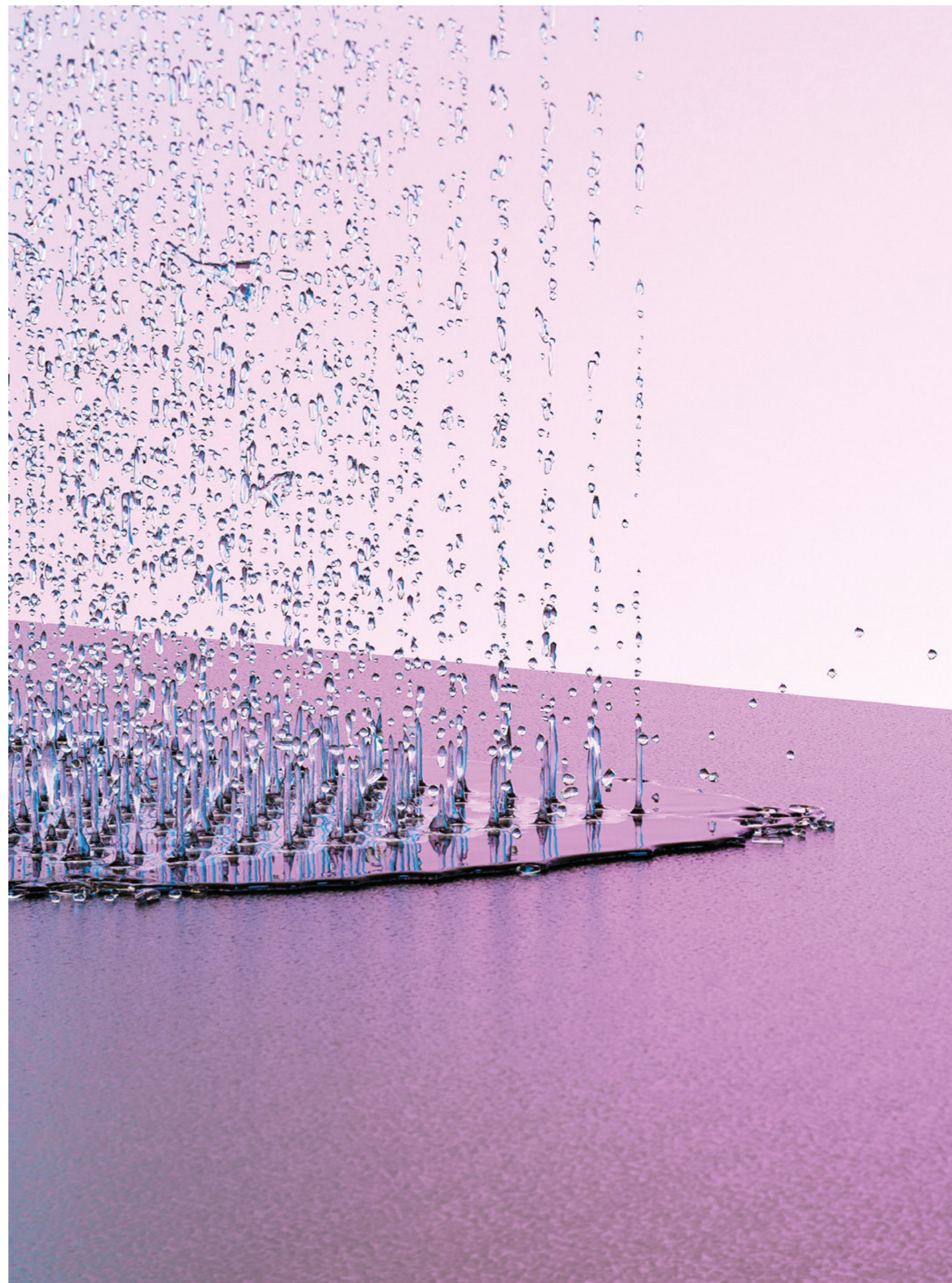

ZENIT

Zenit is a wall-mounted horizontal shower designed to seamlessly integrate with other body care treatments such as scrubbing and Savonage. It features two types of jets: rain and mist, both enhanced by integrated chromotherapy. The rain jet simulates the soothing sensation of a gentle, relaxing rainfall, while the mist jet envelops the body in a delicate, light water cloud. Both jet types are complemented by chromotherapy, utilizing colored lights to stimulate the senses and foster relaxation and well-being.





Users can easily control Zenit with a touchscreen system that offers four preset automatic programs or allows for manual customization, tailoring the experience to individual preferences and needs. Combining versatility with advanced features, Zenit provides a complete and customizable horizontal shower experience, perfect for those seeking relaxation and rejuvenation for both body and mind.

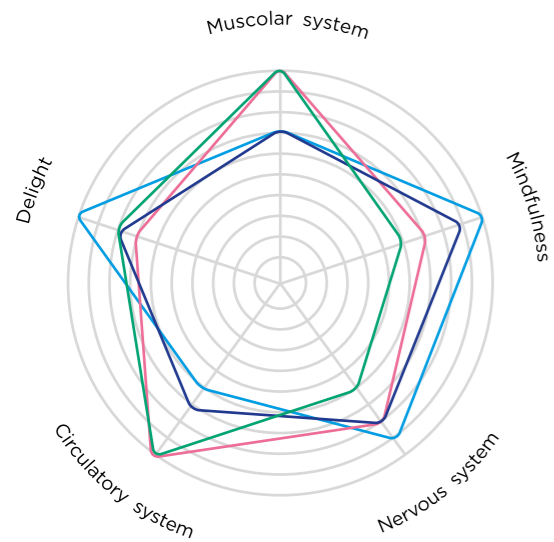

DIAGRAMS



PROGRAMS

- Relax 
- Energy 
- Balance 
- Sport 

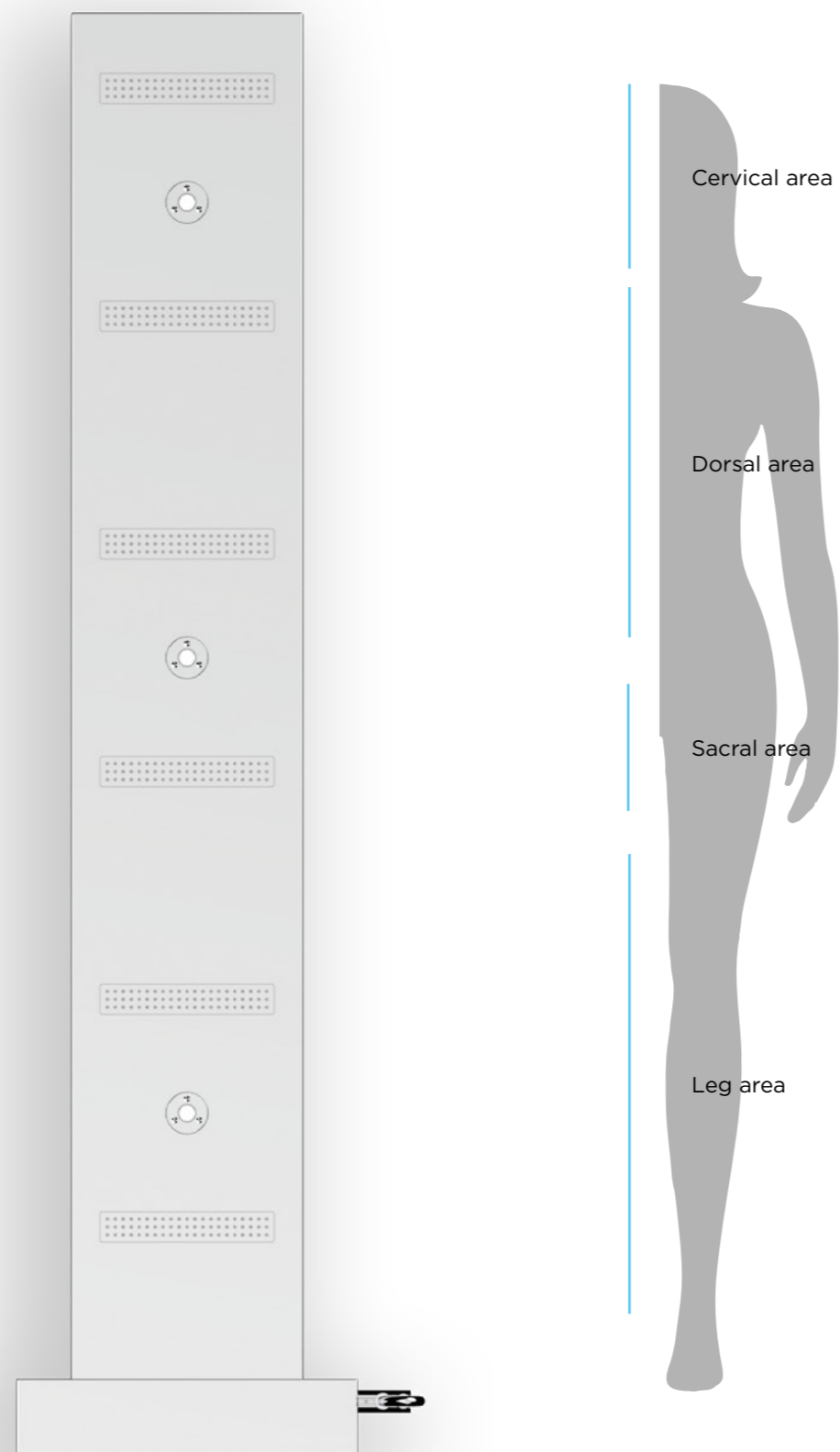

Description

Technical info

Control unit

Horizontal shower for vichy treatment for wall mounted installation

Electrical supply: 230 V power supply: 100 W
Water supply: 1/2 inch male Pressure: 3 bar dynamic

Water Supply: 1/2" inch
Operating pressure: 1,5/5 bar
Recommended pressure: 3 bar"

Pre-wired control panel pre installed inside the shower electronic mixer for automatic temperature and 12V power supply.

Functions

Programs

Activation:
Touch display 4,3"

1 Program:
RELAX (20 min)
2 Program:
ENERGY (5 min)

3 Program:
BALANCE (10 min)
4 Program:
SPORT (15 min)

Jets

Rain

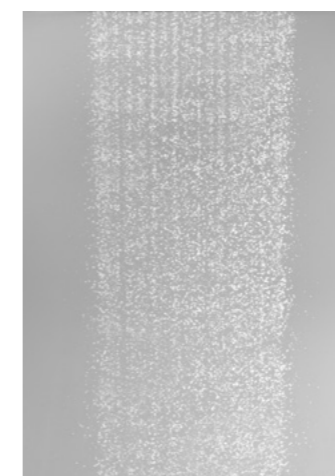

Nebulized



Finishes

- Brushed chrome A0476X
- Matt black A0476BK
- White A0476W

EXAMPLE OF INSTALLATION

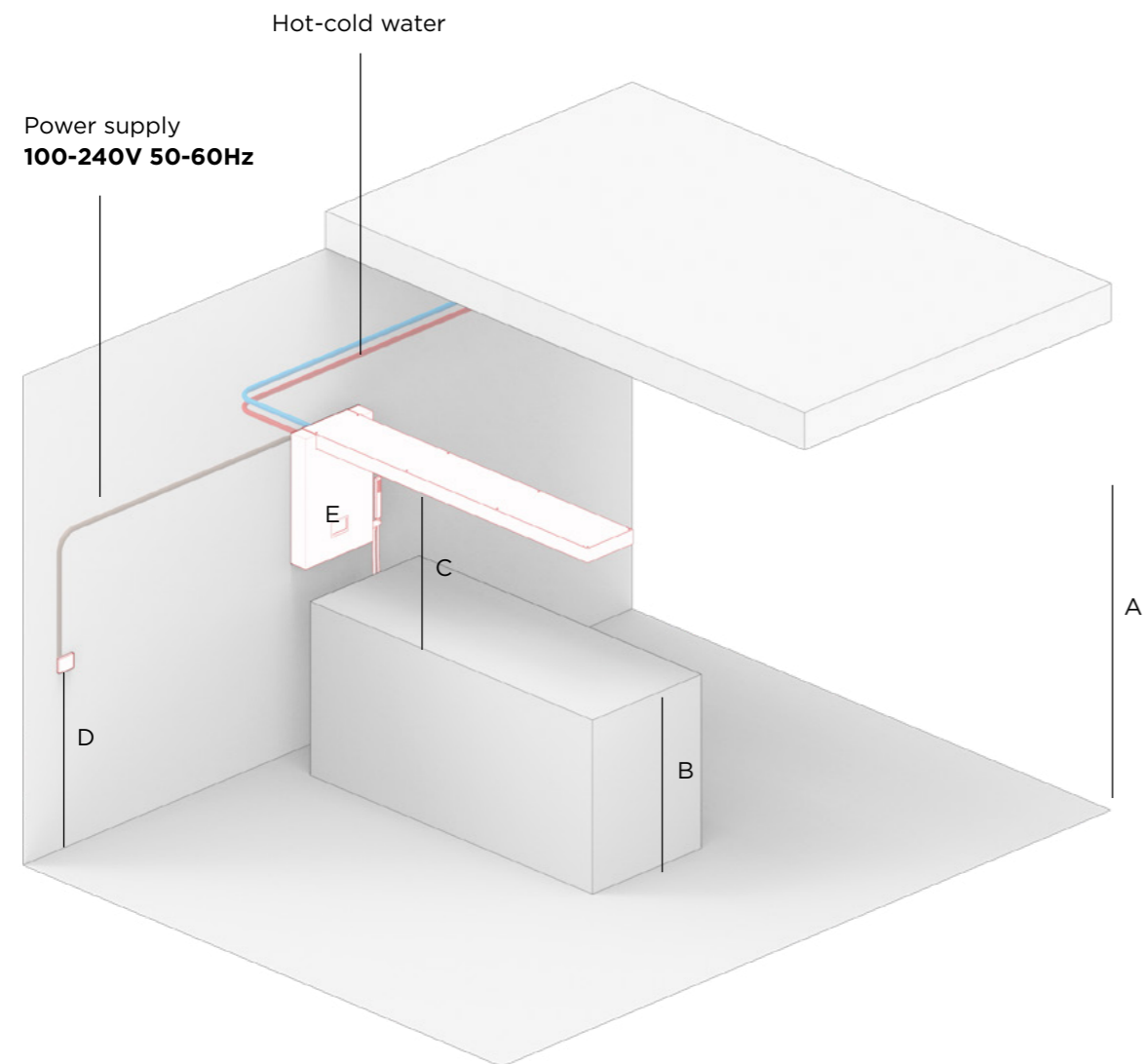

A: Floor distance: 1800 / 2000 mm
 B: Lounger height: 900 / 1000 mm
 C: Lounger / Aquamotus distance: 900 / 1000 mm
 D: ON / OFF switch: h 1100 mm
 E: Integrated control keypad

A : Distanza pavimento: 1800 / 2000 mm
 B : Altezza lettino: 900 / 1000 mm
 C : Distanza lettino / aquamotus: 900 / 1000 mm
 D : Interruttore ON / OFF: h 1100 mm
 E : Tastiera di comando integrato



NADIR

Nadir is a ceiling-mounted horizontal shower system designed to seamlessly integrate with other body care treatments such as scrubbing and Savonage. This system features two types of jets: rain and mist. The rain jet mimics the soothing sensation of a gentle, relaxing rain, while the mist jet envelops the body in a light, refreshing water cloud. Both jet types are enhanced by integrated chromotherapy, which uses colored lights to stimulate the senses and promote relaxation and well-being.





The touchscreen control system offers easy selection between 4 preset automatic programs or manual mode, allowing users to customize their experience to match personal preferences and needs. With its versatility and advanced features, Nadir provides a comprehensive and customizable horizontal shower experience, perfect for those seeking relaxation and rejuvenation for both body and mind.

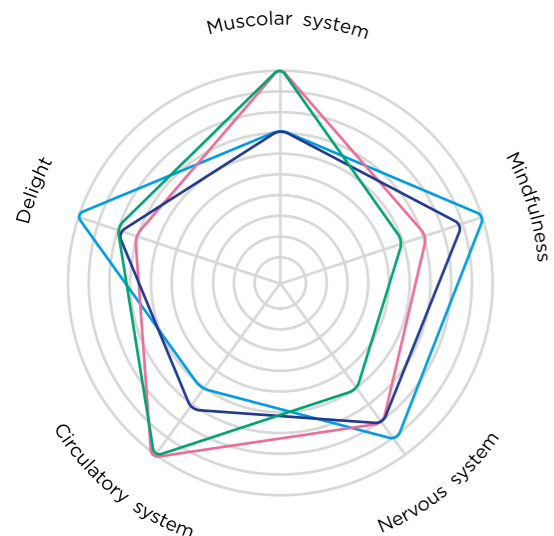

DIAGRAMS



PROGRAMS

- Relax 
- Energy 
- Balance 
- Sport 

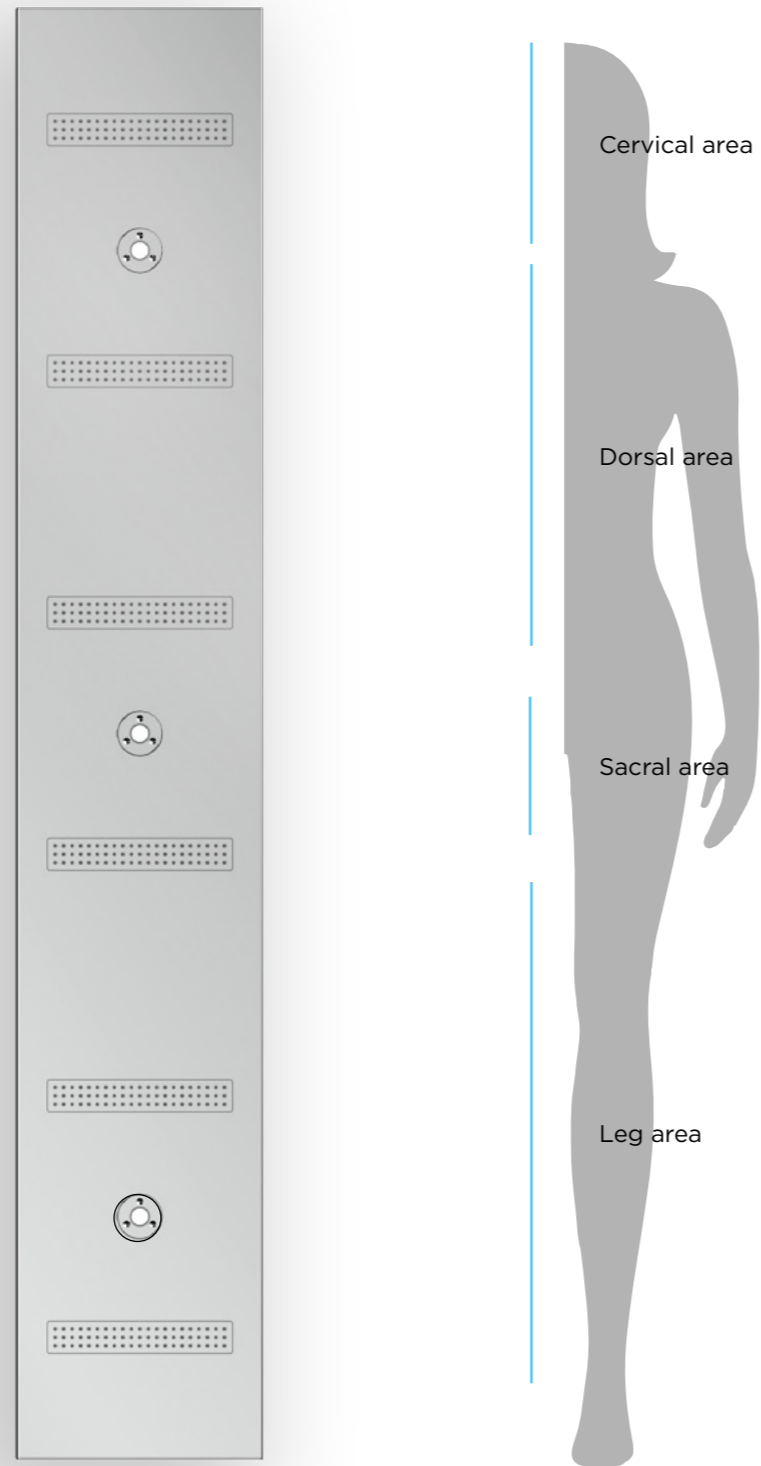

Description

Technical info

Control unit

Horizontal shower for vichy treatment for ceiling mounted installation.

Electrical supply: 230 V power supply: 100 W
Water supply: 1/2 inch male Pressure: 3 bar dynamic

Water Supply: 1/2" inch
Operating pressure: 1,5/5 bar
Recommended pressure: 3 bar"

Pre-wired control panel pre installed inside the shower electronic mixer for automatic temperature and 12V power supply.

Functions

Programs

Activation:
Touch display 4,3"

1 Program:
RELAX (20 min)
2 Program:
ENERGY (5 min)

3 Program:
BALANCE (10 min)
4 Program:
SPORT (15 min)

Jets

Rain

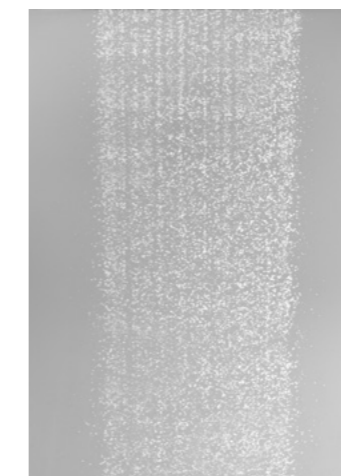

Nebulized

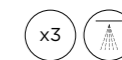

Finishes

- Brushed chrome A0475X
- Matt black A0475BK
- White A0475W

EXAMPLE OF INSTALLATION

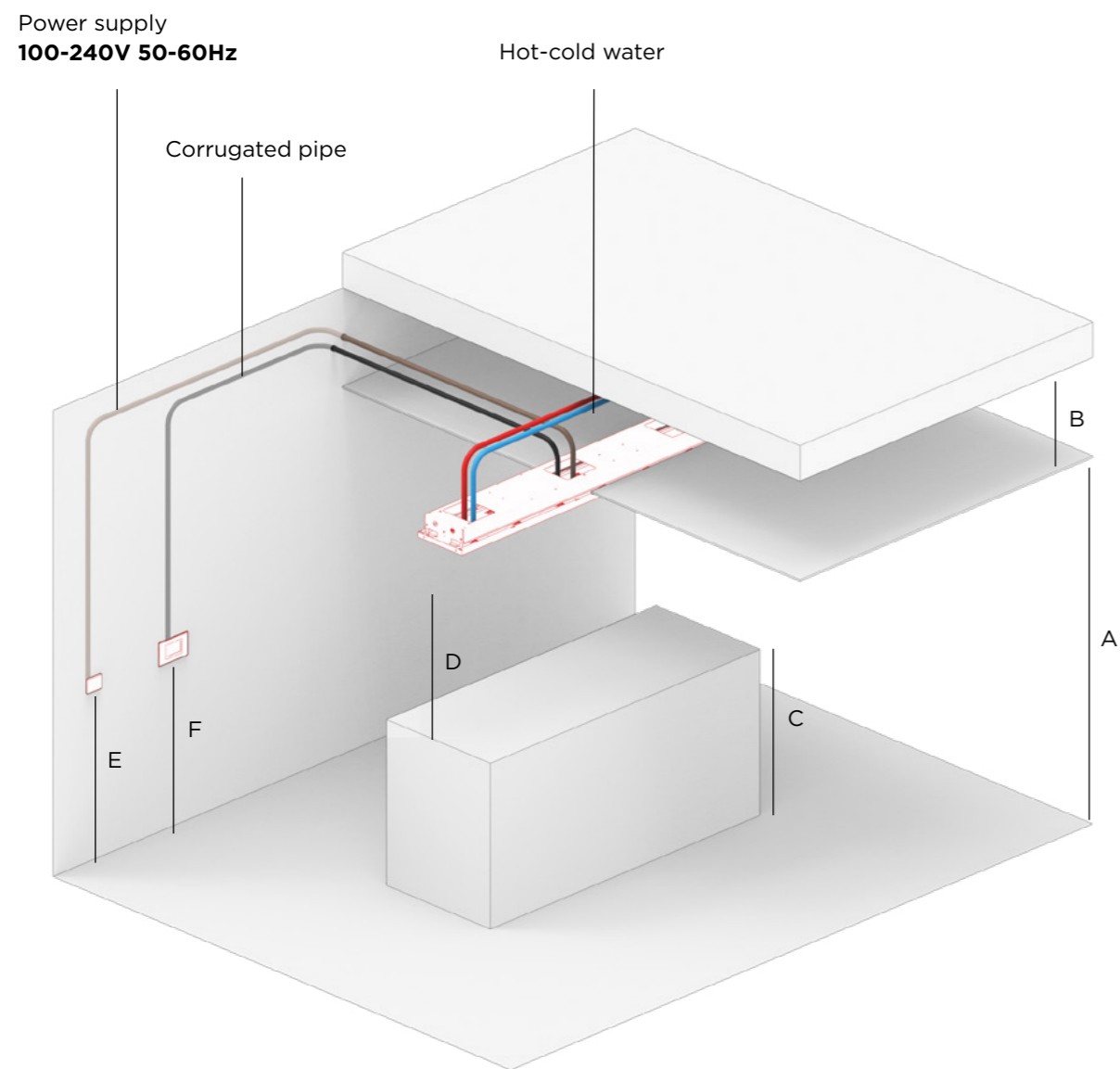

A: Floor distance: 1800 / 2000 mm
 B: Ceiling / false ceiling distance: 450 mm max.
 C: Lounger height: 900 / 1000 mm
 D: Lounger / Aquamotus distance: 900 / 1000 mm
 E: ON / OFF switch: h 1100 mm
 F: Control keypad: h 1100 mm

A : Distanza pavimento: 1800 / 2000 mm
 B : Distanza soffitto / controsoffitto: Max 450 mm
 C : Altezza lettino: 900 / 1000 mm
 D : Distanza lettino/aquamotus: 900 / 1000 mm
 E : Interruttore ON / OFF: h 1100 mm
 F : Tastiera di comando: h 1100 mm



HORIZONTAL SHOWER

HORIZONTAL SHOWERS VALUES



	Aquamotus	Af-Fusion	Zenit	Nadir
				
Features	Aquamotus offers a premium SPA experience with its advanced horizontal shower system. Featuring five different water jets meticulously calibrated for optimal massage, it provides comprehensive body coverage and maximizes therapeutic benefits. The unique placement of the jets is designed to match the contours of the human body , ensuring that every single body part is effectively covered . The incorporation of chromotherapy further enhances the experience by positively influencing the user's mood. The system also includes 35 solenoid valves, 16 programs, and 50 combinations, standing out for its versatility and sophistication . Additionally, Aquamotus is equipped with a 4.3" touch screen and manual use option.	Af-Fusion is designed for those who want a professional-grade massage in a more compact form . It provides an effective and immersive massage experience with a thoughtful placement of its four different types of jets , ensuring good coverage of the body. The use of chromotherapy also enhances the overall treatment experience. Af-Fusion includes four types of jets, four programs, ten combinations, and a 4.3" touch screen, along with manual use options.	Zenit bridges the gap between standard Vichy showers and premium systems. Its sleek, wall-mounted design makes it suitable for both professional spas and private residences . Zenit features a built-in touch panel, a versatile hand shower , and various wellness programs with chromotherapy. It offers two types of jets, four programs, ten combinations, and a 4.3" built-in touch screen , all available in two finishes. (polished and brushed steel)	Nadir combines traditional Vichy shower functionality with advanced SPA features. It offers multiple wellness programs through its jets and chromotherapy, all within a compact and easily integrable design . Nadir includes two types of jets, four programs, ten combinations, and a 4.3" touch screen, along with manual use options.
Type of Installation	Aquamotus is available in two finishes (Corian structure available in white and black), with four heights and four types of fixing for ceiling installation.	Af-Fusion requires a flush ceiling installation , suitable for materials like gypsum board, and is available in two finishes. (polished and brushed steel)	Zenit is designed for wall application , making it adaptable to different architectural constraints and aesthetic preferences.	Nadir requires a flush ceiling installation and is available in brushed finish.
Best for	Choose Aquamotus for top-of-the-line SPA treatments that require versatility , style, and the highest level of functionality. Ideal for those seeking a luxurious, immersive experience and for businesses aiming to offer premium services , Aquamotus represents the pinnacle of quality and performance .	Choose Af-Fusion when space or installation constraints are a consideration. It is ideal for those who desire a high-quality horizontal shower experience with a focus on efficiency and space management . Positioned as a slightly more accessible option, Af-Fusion offers excellent performance and value .	Choose Zenit for a superior hydrotherapy experience when architectural constraints or aesthetic preferences require a wall-mounted design. It is perfect for enhancing SPA offerings or for luxurious home treatments . Zenit is an attractive option for those looking for advanced functionality at a more accessible price point.	Choose Nadir when space efficiency and seamless design integration are paramount. It is ideal for environments requiring full access to the massage table or where sophisticated functionality is desired without compromising on elegance. Nadir represents a highly attractive option for those seeking a balance of advanced features and affordability .
Budget	●●●●	●●●	●●	●●

AUTOMATIC MODE

Thanks to a decade-long collaboration with BBSPA & Partners and their deep knowledge of various massage techniques, aquaform Vichy showers now feature up to 16 preset programs. These programs range from 10 to 40 minutes in length, offering a variety of massages from energizing and relaxing to balancing. Each program combines specific jets, colors, and movements to address different therapeutic needs, elevating both body and soul to the highest level of wellness.

MANUAL MODE

The Horizontal Shower system features versatile program modes, including a manual control option that allows users to tailor their experience precisely to their needs. Its advanced materials and technologies ensure seamless operation and reliable performance.

Capable of utilizing various water types—fresh, saltwater, or thermal—with no risk to the hydraulic system or massage technologies, this innovative shower system offers unmatched flexibility and efficiency.

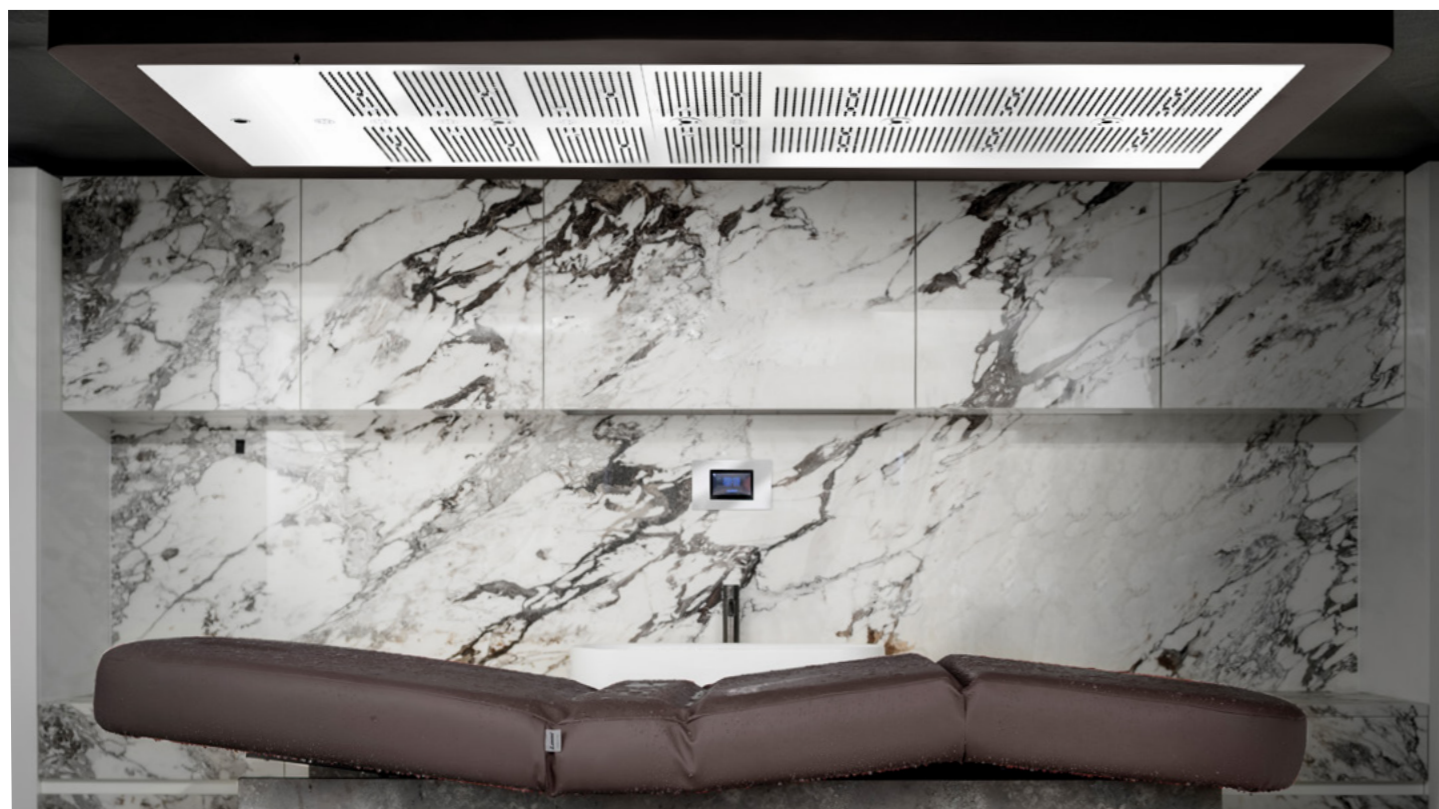

Jets



Temperature



Colours



Time

SPORT

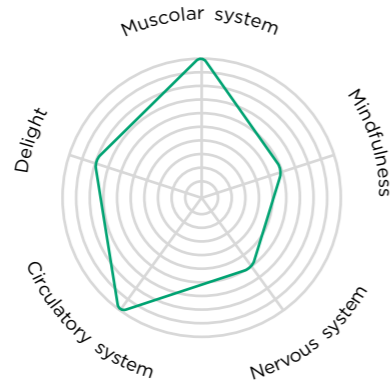

The sport programmes are designed to regenerate the body after intense sporting activity. They are characterised by a dynamic and intense sequence of the various jets that start with a rain jet that envelops the entire body with a temperature ranging from 38° to 40° for a few minutes to allow the muscles to relax and unwind, and then move on to a cool mist jet that caresses the entire

body in sequence, followed by a massage that starts at the lower legs and gradually rises over the entire body. After which the temperature drops to a cool temperature to allow the stressed tissues to regenerate. A succession of hot and cold jets completes the programme, which ends with a cool-water phase for a general feeling of regeneration.

ENERGY

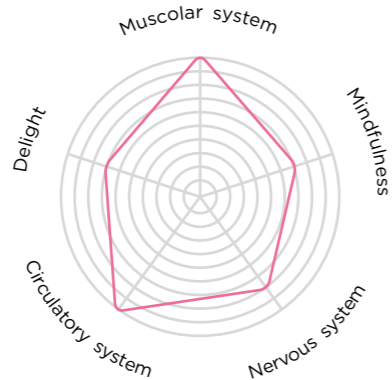

Energy programmes are characterised by a dynamic and intense sequence of the various jets starting with a turbine jet that is directed on the spinal column to immediately activate the connection points of all the muscles of the back at a temperature that varies between 39° and 40° to allow the muscles to relax and unwind, then moving on to a rain jet that in sequence caresses the entire body to then move on to the massage that starts from the lower legs and gradually rises

over the entire body. After that the temperature drops to 30° and then continues with an alternation of jets and temperatures that rise up to 39° and then drop back down to 30° to stimulate the process of alternating constriction and dilation vessels with important effects on the immune system and giving a sensation of new energy and vitality. The various types of jets follow one another in alternation, ending the massage with a cool rain jet that envelops the body with a general energising effect.

RELAX

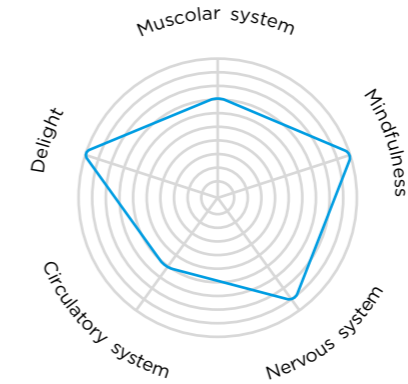

Relax are characterised by a harmonious and gentle sequence of the various jets that start with a nebulised jet that envelops the entire body with a temperature ranging from 38° to 40° to allow the muscles to relax and unwind. to allow the muscles to relax and unwind and then move on to a rain jet that caresses the entire body in sequence, followed by a massage that

starts at the lower legs and gradually rises over the entire body. This is followed by an alternation of turbine jets for specific massage of the back, neck and spine. The various types of jets follow one another in alternation, concluding the massage with a warm nebulised jet that envelops the body with a general relaxing effect.

BALANCE

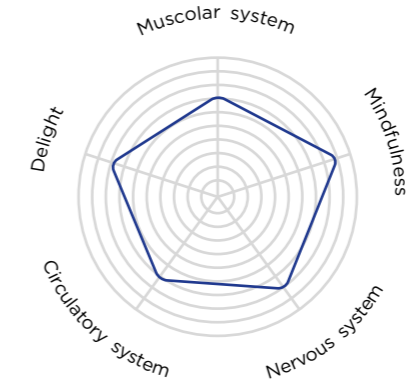

Balance are designed primarily for use with an operator for rain massage, characterised by a sequence of the various jets that start with rain jets directed on the legs that initially alternate between the right and left leg and gradually ascend the entire body until reaching the arms and shoulders, at a temperature ranging between 39° and 40° to allow the

muscles to relax and unwind. Thanks to the encounter between water and hands, it is possible to create a massage therapy intervention in total symbiosis with the client's needs, exploiting the physical and chemical properties of this natural element, in an idyllic marriage of mind, body and environment.

PURA



The post-treatment shower offers two types of jets: rain and misting. It's designed to provide an optimal relaxation and cleansing experience after treatments such as massages or thermal therapies. The rain jet is ideal for purifying and rebalancing the body's temperature, while the misting jet is useful for removing treatment residues like mud packs. Activation buttons allow users to select the desired jet, while the integrated thermostat allows temperature adjustment to the most comfortable level.

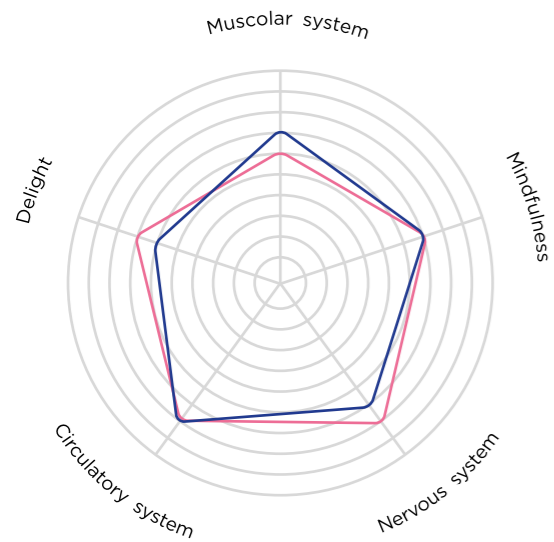

DIAGRAMS



SCENARIO

- Pure rain 
- Pure mist 

PURE RAIN

The rain jet shower offers a relaxing and purifying experience. The water pressure is gentle and uniform, enveloping the entire body and promoting a sense of well-being. This type of jet is perfect for rebalancing body temperature.

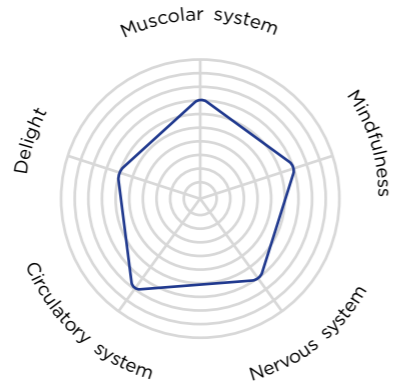

JET

Rain
 RECOMMENDED TEMPERATURE

38°C
 LIGHT

Orange



PURE MIST

The comfortable misting jet consists of finely vaporized water gently sprayed onto your skin, offering a comfortable and pleasant sensation. This jet is designed to remove treatment residues and refresh the skin, contributing to a complete and rejuvenating wellness experience.

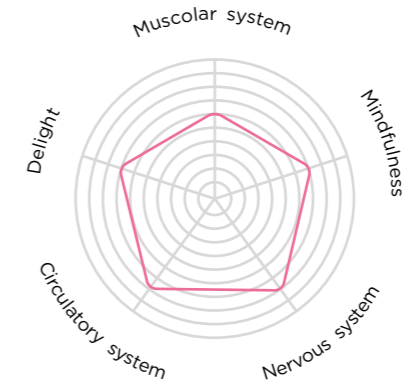

JET

Nebulized
 RECOMMENDED TEMPERATURE

26°C
 LIGHT

White
 AROMA

Cartridges aroma



PURA 35
OA-490

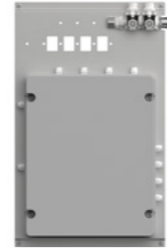
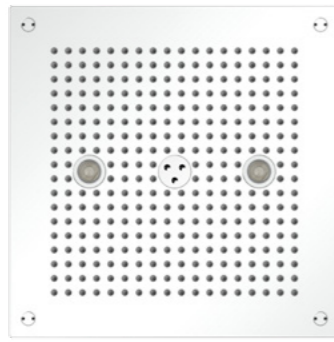

PURA T35
OA-500

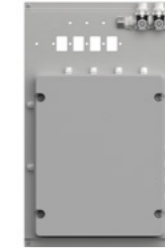
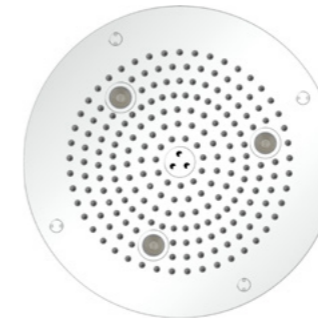

Description

Technical info

Ceiling mounted built-in square showerhead 350 x 350 mm with 2 led RGBW.

Ceiling recess depth: 150mm
Water Supply: 1/2" inch
Operating pressure: 1,5-5 / 3 bar

Control unit

Electrical supply: 230 V
Power supply: 100 W
Dimension: 360 x 590 x 149,5 mm

Pre-wired control panel with stainless steel support to be installed in a special technical compartment. User interface with display for setting parameters and 12V power supply.

Functions

Optional

Built-in diffuser for aromatherapy system to control diffusion in air with interchangeable cartridge. Dimension: 155 x 100 x 3mm.

Programs

Activation: 2 push buttons keyboard in super mirror stainless steel
Integrated Thermostatic for set the temperature.
Water supply: 3/4" inch male / **Dimension keyboard:** 240 x100 x 3 mm

Functions:

1 Scenario:
SC-1 Pure Rain

2 Scenario:
SC-2 Pure Mist

Jets

Rain

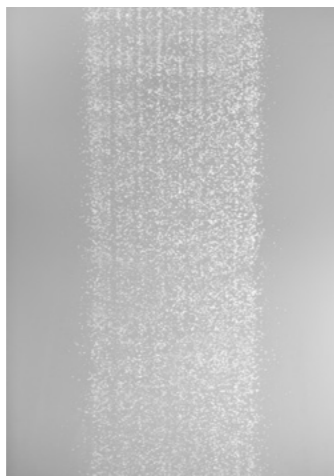
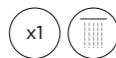

Nebulized

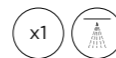

Finishes

- Chrome OA-490C
- Brushed chrome OA-490X
- White OA-490W
- Matt black OA-490BK

- Gold OA-490AU
- Copper bronze OA-490CBR
- Gun metal OA-490GM
- Gold brushed OA-490AUX

- Copper bronze brushed OA-490CBRX
- Gun metal brushed OA-490GMX

Description

Technical info

Ceiling mounted built-in round showerhead d. Ø 350 mm with 3 led RGBW

Ceiling recess depth: 150mm
Water Supply: 1/2" inch
Operating pressure: 1,5-5 / 3 bar

Control unit

Electrical supply: 230 V
Power supply: 100 W
Dimension: 360 x 590 x 149,5 mm

Pre-wired control panel with stainless steel support to be installed in a special technical compartment. User interface with display for setting parameters and 12V power supply.

Functions

Optional

Built-in diffuser for aromatherapy system to control diffusion in air with interchangeable cartridge. Dimension: 155 x 100 x 3mm.

Programs

Activation: 2 push buttons keyboard in super mirror stainless steel
Integrated Thermostatic for set the temperature.
Water supply: 3/4" inch male / **Dimension keyboard:** mm

Functions:

1 Scenario:
SC-1 Pure Rain

2 Scenario:
SC-2 Pure Mist

Jets

Rain

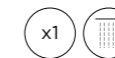

Nebulized

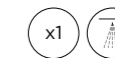

Finishes

- Chrome OA-500C
- Brushed chrome OA-500X
- White OA-500W
- Matt black OA-500BK

- Gold OA-500AU
- Copper bronze OA-500CBR
- Gun metal OA-500GM
- Gold brushed OA-500AUX

- Copper bronze brushed OA-500CBRX
- Gun metal brushed OA-500GMX

Completing the treatment experience:

The post-treatment shower enhances the *care experience*, allowing you to gradually transition from the treatment to returning to your daily routine.

Skin cleansing:





After the massage, the oils or lotions used may leave the skin oily or greasy. A shower will help you *remove any excess oil residue and cleanse the skin*.

Feeling of freshness:

After the massage, you may feel a bit heavy or sleepy. A refreshing shower can help you wake up and *feel more energized*.

Promotion of skin hydration:

A post-treatment shower can also help prepare the skin for any subsequent treatments or for the application of moisturizing or toning products. Warm water can help *open the pores and improve the absorption* of subsequent products.

-  Inlet water supply 3/4"
-  Water pipes 1/2"
-  Aroma
-  Electrical cables corrugated pipe diam
-  Led cable diam 20 mm Cables lenght 5 m

Inlet water supply	3/4"
Water pipes 1/2"	1/2"
Operating pressure	1,5/5 bar
Recommended pressure	3 bar

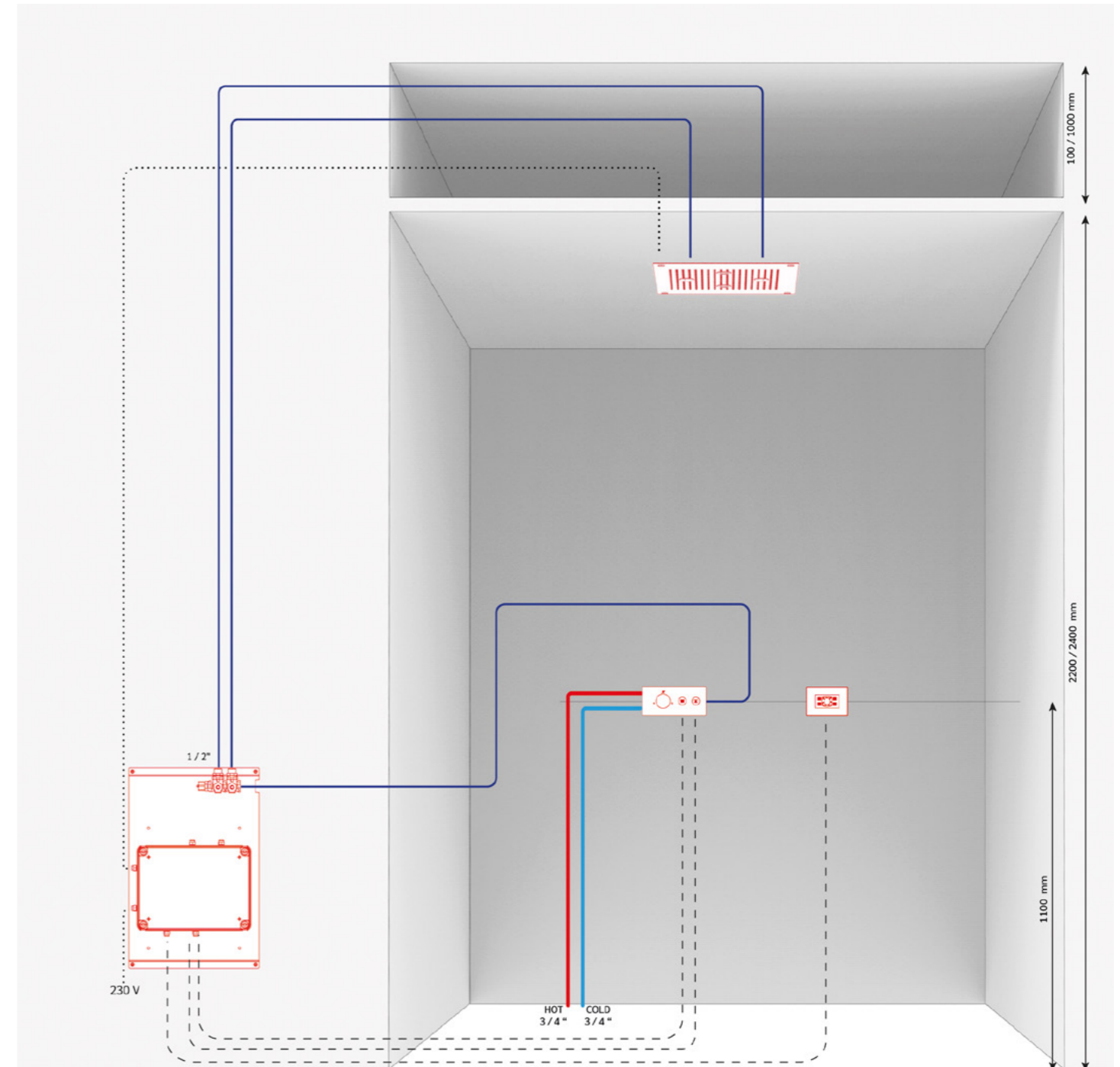

PRIVATE SOLUTIONS



TREATMENTS AREA

A "private SPA" is an exclusive private SPA, typically integrated within one's own home or in a secluded area within a wellness center. It is a dedicated space for relaxation and well-being, designed to offer a

variety of treatments and activities to enhance physical and mental wellness. The primary goal of a private SPA is to provide a tranquil and luxurious environment where individuals can relax, rejuvenate, and

take care of themselves in complete privacy and serenity.

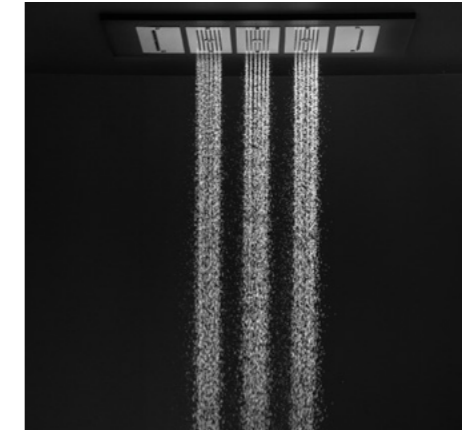

LIBERA

› **Modular shower**



SENSORA

› **Sensory shower**

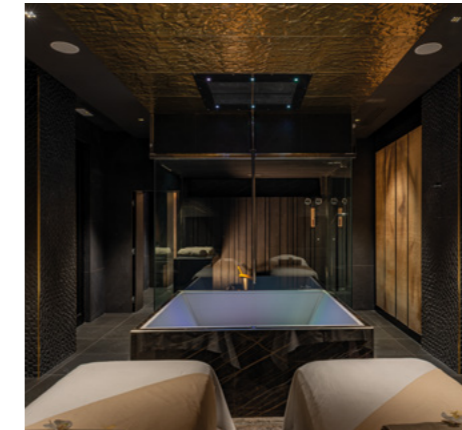

PLANETEA

› **Shower all over the pool**



COMFORTA

› **Seat shower**

LIBERA

Libera is a modular system that allows you to freely express your creativity by creating your own private SPA according to specific needs and desires. The system consists of a series of modules, including water jets and lights, available in various finishes. The 3.5-inch capacitive touch display enables you to personalize the shower experience based on your physical and mental needs. The control panel offers a range of functions, including activating up to 4 types of jets, allowing you to create customized scenarios by changing the colors and aromas of the jets.

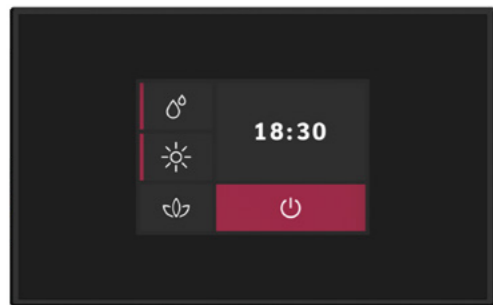

LIBERA SUITE SPA
OA-320

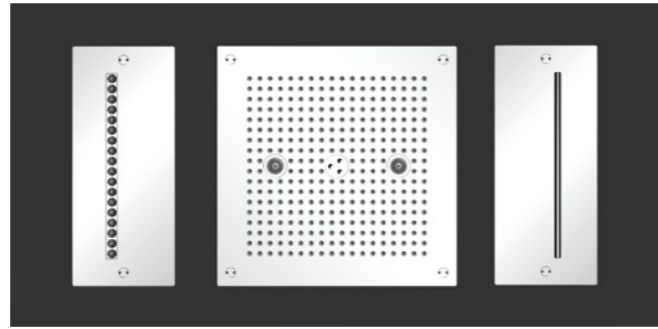

Description

Technical info

Ceiling mounted built-in rectangular structure 800 x 500 mm with 3 integrated showerhead.

Ceiling recess depth: 150mm
Water Supply: 1/2" inch
Operating pressure: 1,5-5 / 3 bar

Control unit

Electrical supply: 230 V
Power supply: 100 W
Water supply: 1/2 inch male
Dimension: 112 x 84 x 75 mm
Control box connection and 12 V power supply.

Functions

Optional

Built-in diffuser for aromatherapy system to control diffusion in air with interchangeable cartridge.
Dimension: 155 x 95 x 6 mm

Programs

Activation: 3.5" touch screen keyboard with capacitive technology.
Thermostatic for shower zone for set the temperature. 1/2" inch female
Dimension keyboard: 155 x 95 x 6 mm

Jets

Rain



Nebulized

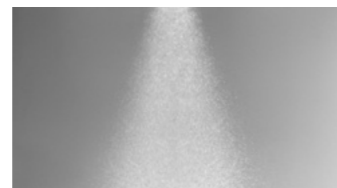
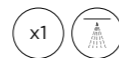

Waterfall

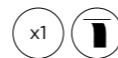

Tropical aereated

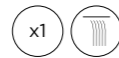

Finishes

Chrome	OA-320C	Gold	OA-320AU	Copper bronze brushed	OA-320CBRX
Brushed chrome	OA-320X	Copper bronze	OA-320CBR	Gun metal brushed	OA-320GMX
White	OA-320W	Gun metal	OA-320GM	Support frame white or black	
Matt black	OA-320BK	Gold brushed	OA-320AUX		

LIBERA PRIVATE SPA
OA-330

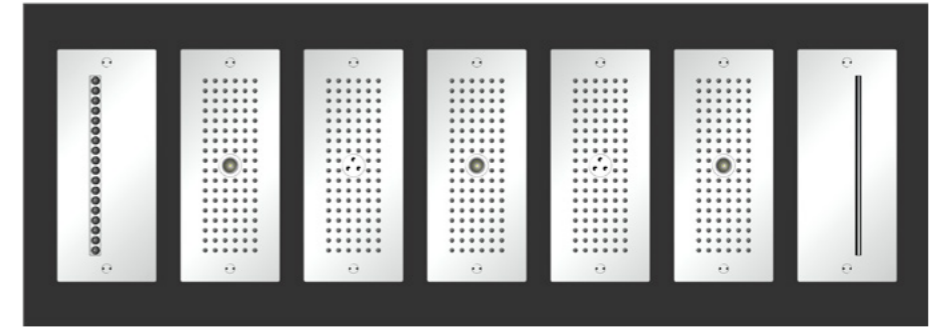

Description

Technical info

Ceiling mounted built-in rectangular structure 1400 x 500 mm with 7 integrated showerhead

Ceiling recess depth: 150mm
Water Supply: 1/2" inch
Operating pressure: 1,5-5 / 3 bar

Control unit

Electrical supply: 230 V
Power supply: 100 W
Water supply: 1/2 inch male
Dimension: 112 x 84 x 75 mm
Control box connection and 12 V power supply.

Functions

Optional

Built-in diffuser for aromatherapy system to control diffusion in air with interchangeable cartridge.
Dimension: 155 x 95 x 6 mm

Programs

Activation: 3.5" touch screen keyboard with capacitive technology.
Thermostatic for shower zone for set the temperature. 1/2" inch female
Dimension keyboard: 155 x 95 x 6 mm

Jets

Rain

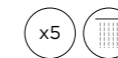

Nebulized

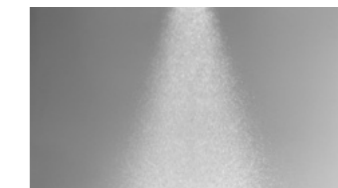
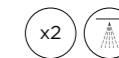

Waterfall



Tropical aereated

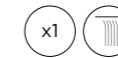

Finishes

Chrome	OA-330C	Gold	OA-330AU	Copper bronze brushed	OA-330CBRX
Brushed chrome	OA-330X	Copper bronze	OA-330CBR	Gun metal brushed	OA-330GMX
White	OA-330W	Gun metal	OA-330GM	Support frame white or black	
Matt black	OA-330BK	Gold brushed	OA-330AUX		

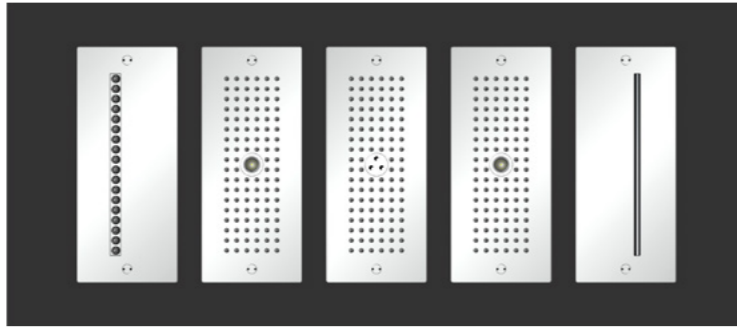

Description

Technical info

Ceiling mounted built-in rectangular structure 1000 x 500 mm with 3 integrated showerhead.

Ceiling recess depth: 150mm
Water Supply: 1/2" inch
Operating pressure: 1,5-5 / 3 bar

Control unit

Electrical supply: 230 V
Power supply: 100 W
Water supply: 1/2 inch male
Dimension: 112 x 84 x 75 mm
Control box connection and 12 V power supply.

Functions

Optional

Built-in diffuser for aromatherapy system to control diffusion in air with interchangeable cartridge.
Dimension: 155 x 95 x 6 mm

Programs

Activation: 3.5" touch screen keyboard with capacitive technology.
Thermostatic for shower zone for set the temperature. 1/2" inch female
Dimension keyboard: 155 x 95 x 6 mm

Jets

Rain

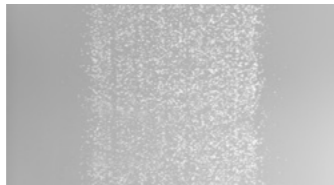

Nebulized

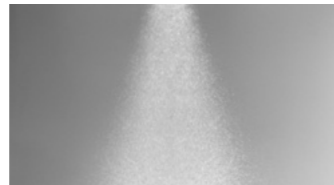
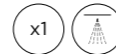



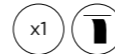



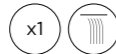



Waterfall



Tropical aereated



Finishes

 Chrome	OA-340C	 Gold	OA-340AU	 Copper bronze brushed	OA-340CBRX
 Brushed chrome	OA-340X	 Copper bronze	OA-340CBR	 Gun metal brushed	OA-340GMX
 White	OA-340W	 Gun metal	OA-430GM	 Support frame white or black	
 Matt black	OA-340BK	 Gold brushed	OA-340AUX		

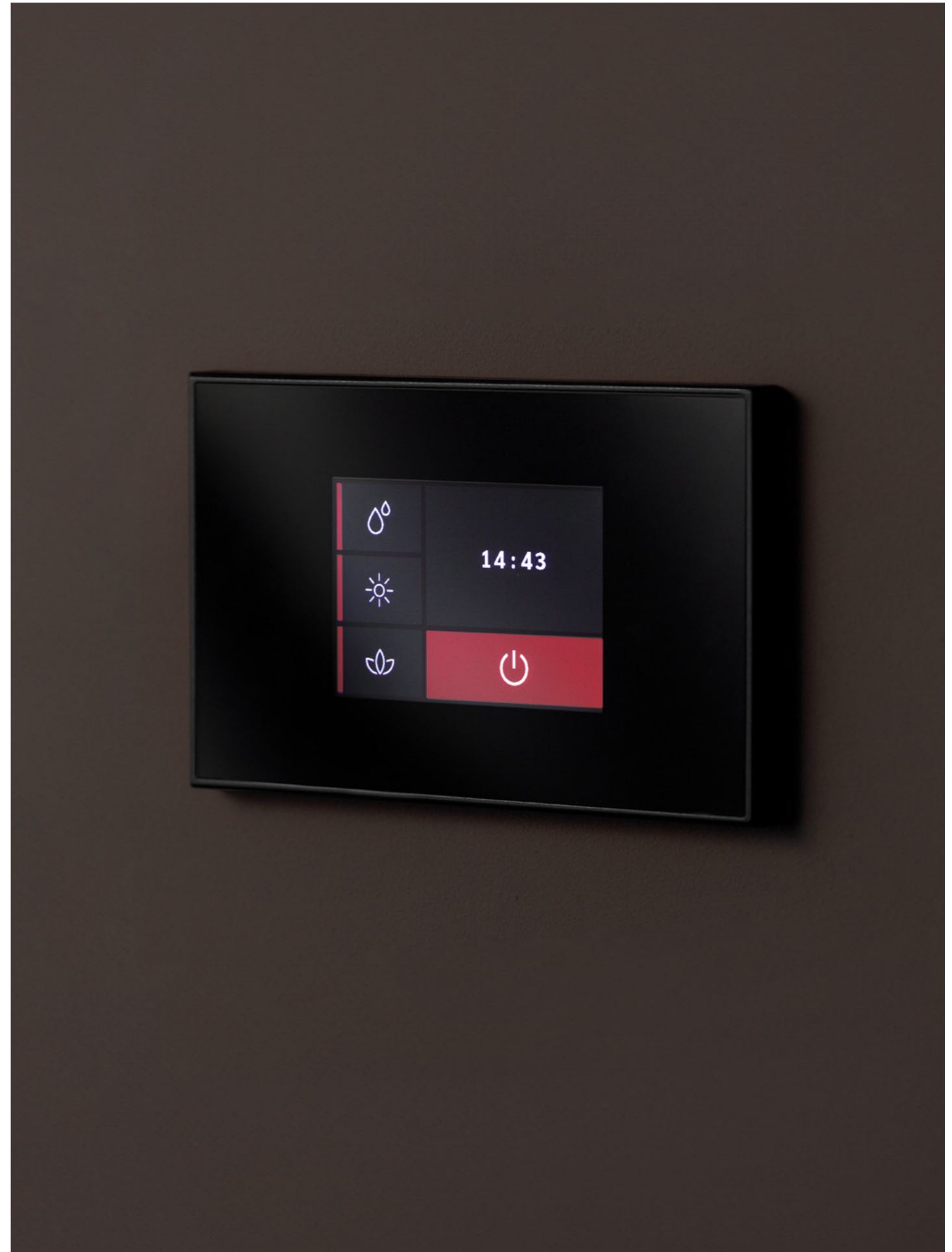

Bespoke

Bespoke Libera's modular modularity ensures complete customization of the shower and simplifies the work of designers and operators.

Flush Mount Frame

Aquaform provides flush mount frames of *various sizes to enclose from one to seven modules*, for an unparalleled scenic effect.

Interactive





Ease of use and intuitiveness are the distinctive features of our 3.5-inch capacitive touch display, *allowing you to personalize the shower experience based on your psychophysical needs*.

Style and Design

It features an appealing aesthetic design and is available in matte white or black colors.

EXAMPLE OF INSTALLATION

Legend

-  Water supply 1/2"
-  Aroma
-  Electrical cables corrugated pipe diam
-  Led cable diam 20 mm Cables lenght 5 m

Technical information

Water flow	min 25 l/m
Water supply	1/2" inch
Operating pressure	1,5/5 bar
Recommended pressure	3 bar

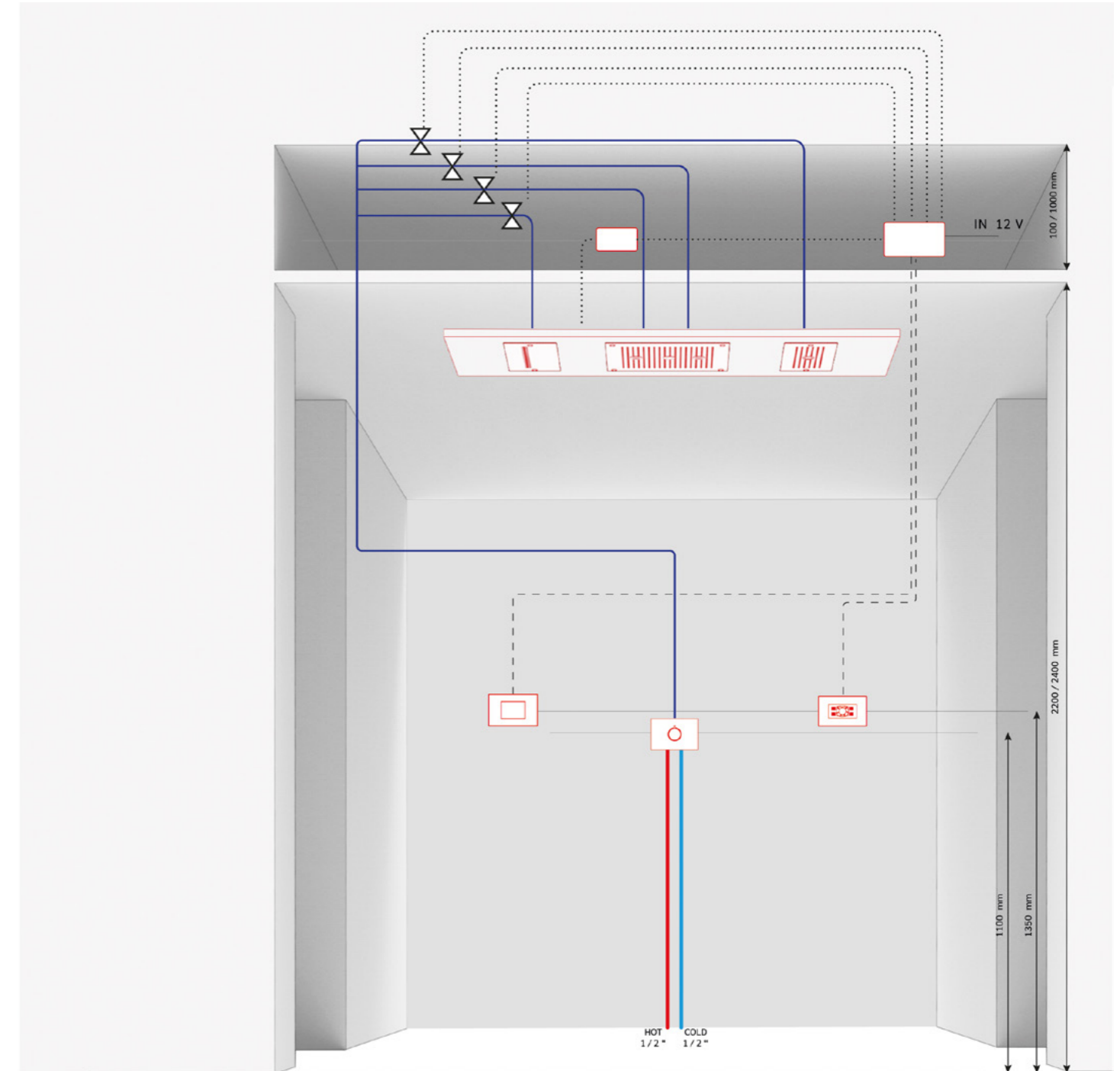

SENSORORA

The sensory shower is a multifunctional experience system that integrates Aquaform elements with chromotherapy, aromatherapy, and music, allowing users to choose from 3 or 4 distinct scenarios for a range of sensory experiences. It features independent temperature control, ensuring a personalized and private experience. This allows each user to customize their shower for maximum comfort, tailoring the environment to their unique preferences.

TWO OPTIONS

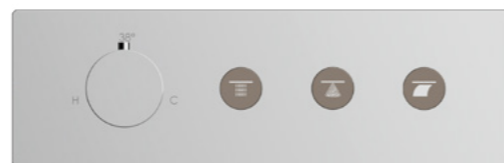
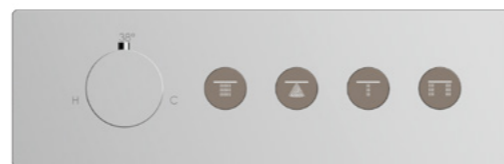

DIAGRAMS

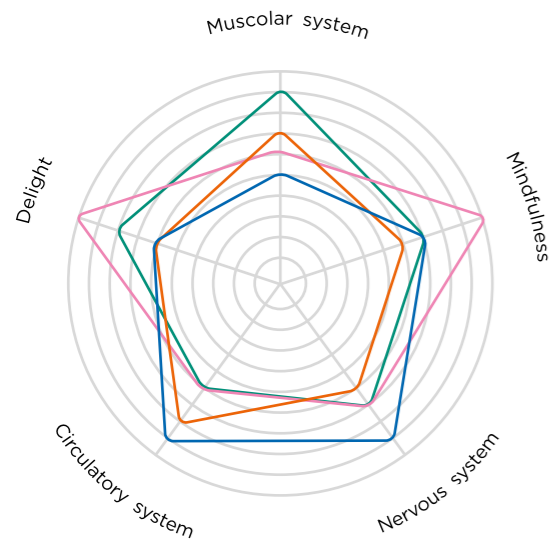

SCENARIO

- Dawn rain
- Night mist
- Massage jet
- Water curtain



SCENARIO 1 SENSORA

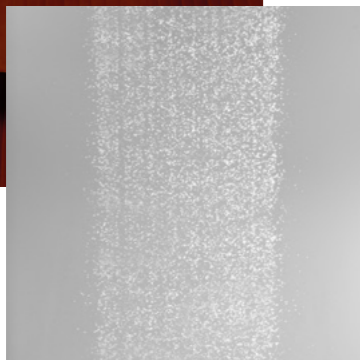
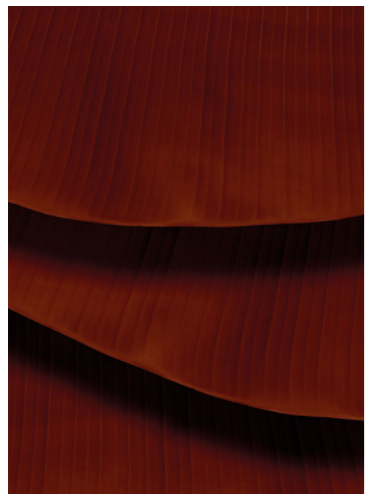

DAWN RAIN

The dawn rain scenario within a SPA is designed to enhance the overall wellness experience, providing benefits both physically and mentally. This particular environment can serve as a preparatory phase for other thermal treatments, such as saunas or Turkish baths, facilitating the gradual adaptation of the body to higher temperatures. Warm water has the ability to open the pores of the skin,

aiding in the cleansing process and removal of impurities. This aspect harmoniously integrates into the beauty treatments and skincare offered within a SPA. The enveloping sensation of immersing oneself in warm water not only contributes to a pleasant state of physical relaxation but also plays a fundamental role in preparing the mind for a day dedicated to wellness.

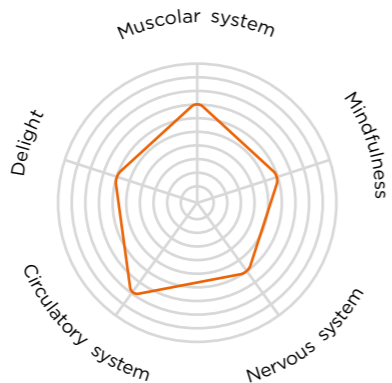

- JETS

- Rain
- RECOMMENDED TEMPERATURE

- 38°C
- LIGHT

- White
- SOUND

- Beach

SCENARIO 3 SENSORA

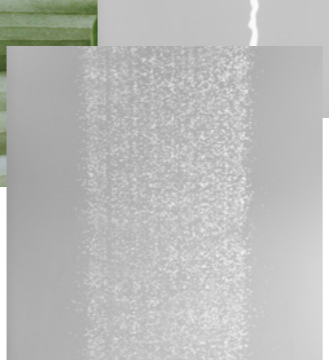

MESSAGE JET
(Green waterfall / Green aerated)

In the Massage Jet scenario with a waterfall or aerated jet, a soothing effect is achieved through targeted water streams that relax and rejuvenate the muscles. The green light, inspired by the colors of nature, exudes a sense of vitality and serenity. Accompanied by a soundscape that mimics the ambiance of wind, this scenario immerses you in a natural

environment, evoking a sense of carefree tranquility and deep relaxation.

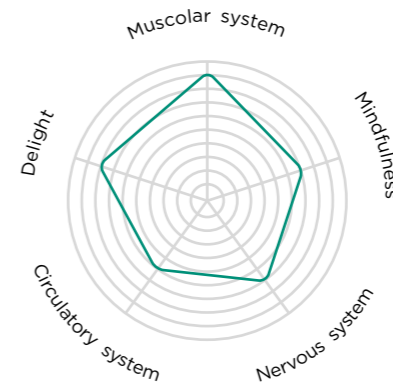

- JETS

- Rain
- RECOMMENDED TEMPERATURE

- 34°C
- LIGHT

- Green
- ESSENCES

- Citrus
- SOUND

- Wind

SCENARIO 2 SENSORA

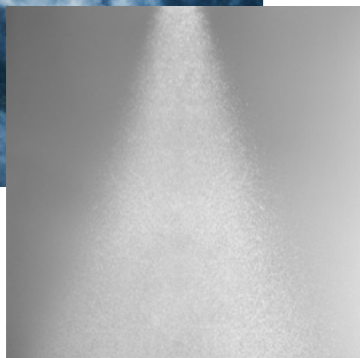
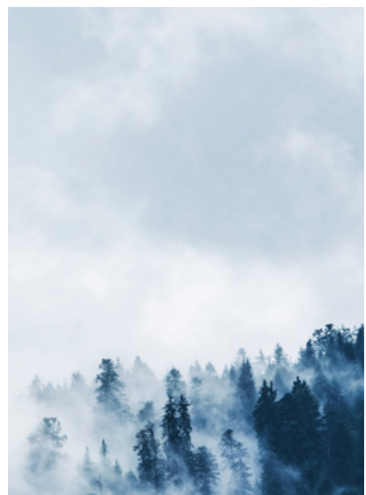

NIGHT MIST

Cold nebulisers within a SPA enhances the thermal experience, providing various benefits for skin, circulation, and mental state. This element refreshes the skin, particularly valued after hot treatments, and stimulates blood circulation, improving tissue oxygenation and aiding muscle recovery. Mint aromatherapy enhances the experience, offering

a fresher sensation. The blend of cold mist and mint aroma creates a revitalizing, multisensory environment, enhancing overall well-being and leaving guests feeling rejuvenated and invigorated.

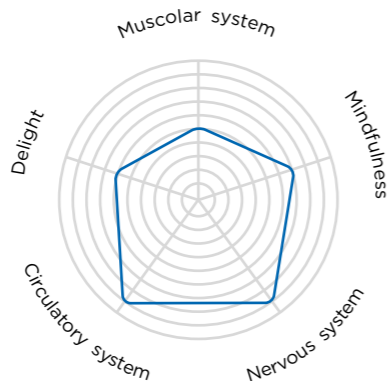

- JETS

- Nebulized
- RECOMMENDED TEMPERATURE

- 24°C
- LIGHT

- Blue
- ESSENCES

- Mint
- SOUND

- Jungle

SCENARIO 4 SENSORA

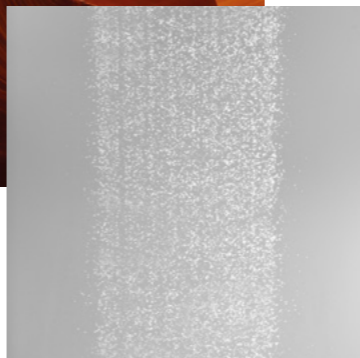
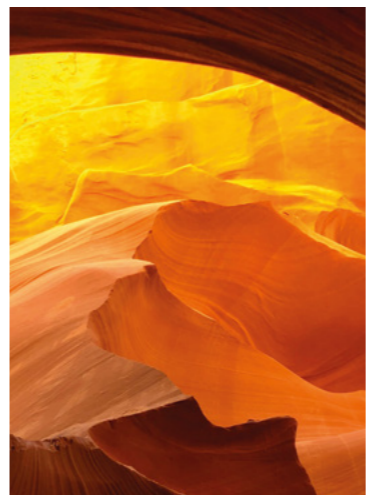

WATER CURTAIN
(Only for some models)

In the Water Curtain scenario, a veil of water surrounds you, creating an intriguing and pleasant effect, while a soft yellow light mimics the warmth of a sunset. The sound of waves enhances the multisensory immersion, making you feel deeply enveloped in this serene water experience.

- JETS

- Water curtain
- RECOMMENDED TEMPERATURE

- 36°C
- LIGHT

- Cyan
- SOUND

- Sea Waves

SENSORA 12080
OA-350

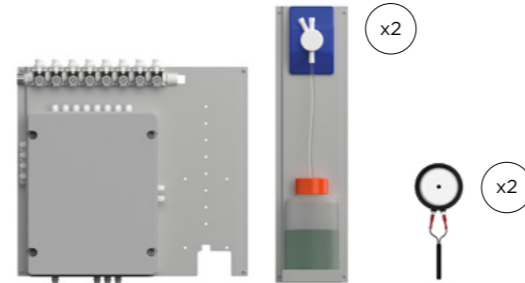
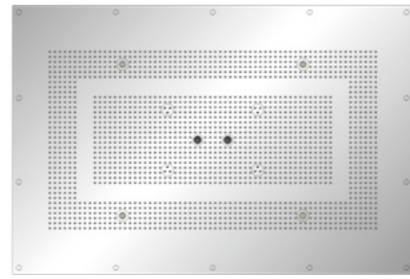

Description

Technical info

Ceiling mounted built-in rectangular showerhead 1200 x 800 mm with 4 led RGBW.

Ceiling recess depth: 150mm
Water Supply: 1/2" inch
Operating pressure: 1,5-5 / 3 bar

Control unit

Power supply: 100 W
Dimension: 525 x 500 x 149,5 mm
Pre-wired control panel with stainless steel support to be installed in a special technical compartment. User interface with display for setting parameters and 12V power supply.

Functions

Optional

N.2 Support frames with integrated aroma pumps with mint and citrus tanks. Dimension 1 set aroma :850 x200 mm h 210 mm.
N.2 integrated transducers on the top of showerhead and audio system with micro sd card.

Programs

Activation: 3 push buttons keyboard in super mirror stainless steel
Integrated Thermostatic for set the temperature. **Dimension keyboard:** 320x100 h 3 mm / **Electrical supply:** 230 V / **Water supply:** 3/4" inch male
Functions:
1 Scenario: SC-1 Dawn rain
2 Scenario: SC-2 Night mist
3 Scenario: SC-5 Green aerated
4 Scenario: SC-1L Water curtain

Jets

Rain  x1

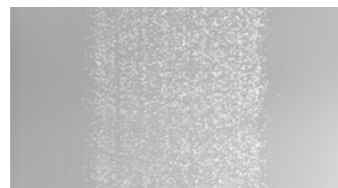

Nebulized  x4

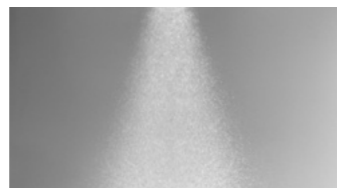







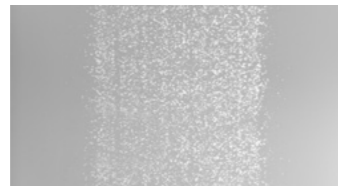



Aerated  x2



Water curtain  x1



Finishes

 Chrome	OA-350C	 Gold	OA-350AU	 Copper bronze brushed	OA-350CBRX
 Brushed chrome	OA-350X	 Copper bronze	OA-350CBR	 Gun metal brushed	OA-350GMX
 White	OA-350W	 Gun metal	OA-350GM		
 Matt black	OA-350BK	 Gold brushed	OA-350AUX		

SENSORA 7048
OA-360

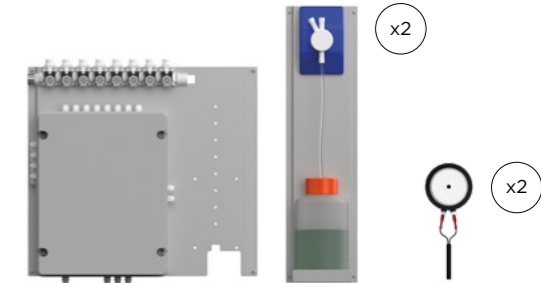
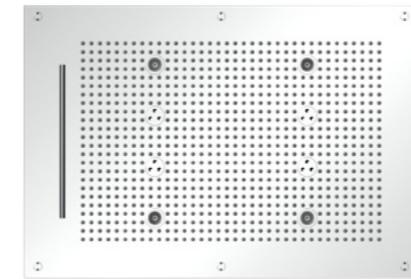

Description

Technical info

Ceiling mounted built-in rectangular showerhead 700 X 480 mm with 4 led RGBW.

Ceiling recess depth: 150mm
Water Supply: 1/2" inch
Operating pressure: 1,5-5 / 3 bar

Control unit

Power supply: 100 W
Dimension: 525 x 500 x 149,5 mm
Pre-wired control panel with stainless steel support to be installed in a special technical compartment. User interface with display for setting parameters and 12V power supply.

Functions

Optional

N.2 Support frames with integrated aroma pumps with mint and citrus tanks. Dimension 1 set aroma :850 x200 mm h 210 mm.
N.2 integrated transducers on the top of showerhead and audio system with micro sd card.

Programs

Activation: 3 push buttons keyboard in super mirror stainless steel
Integrated Thermostatic for set the temperature. **Dimension keyboard:** 320x100 h 3 mm / **Electrical supply:** 230 V / **Water supply:** 3/4" inch male
Functions:
1 Scenario: SC-1 Dawn rain
2 Scenario: SC-2 Night mist
3 Scenario: SC-4 Green waterfall

Jets

Rain  x1

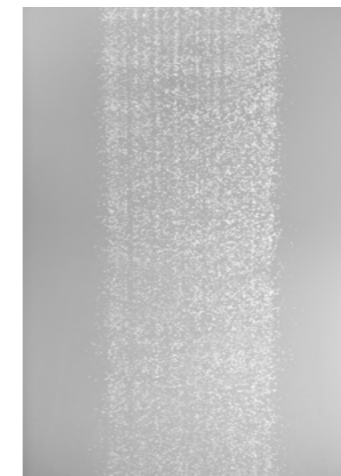











Nebulized  x4



Waterfall  x1



Finishes

 Chrome	OA-360C	 Gold	OA-360AU	 Copper bronze brushed	OA-360CBRX
 Brushed chrome	OA-360X	 Copper bronze	OA-360CBR	 Gun metal brushed	OA-360GMX
 White	OA-360W	 Gun metal	OA-360GM		
 Matt black	OA-360BK	 Gold brushed	OA-360AUX		

SENSORA T65
OA-370

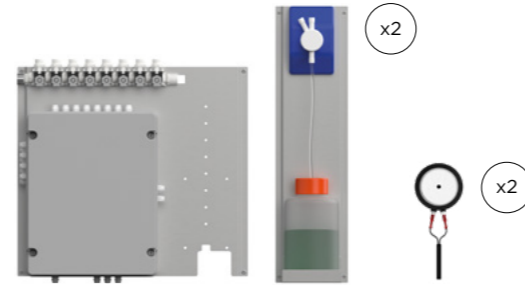

Description

Technical info

Ceiling mounted built-in round showerhead Ø 650 mm with 5 led RGBW.

Ceiling recess depth: 150mm
Water Supply: 1/2" inch
Operating pressure: 1,5-5 / 3 bar

Control unit

Dimension: 525 x 500 x 149,5 mm
Pre-wired control panel with stainless steel support to be installed in a special technical compartment. User interface with display for setting parameters and 12V power supply.

Functions

Optional

N.2 Support frames with integrated aroma pumps with mint and citrus tanks. Dimension 1 set aroma :850 x200 mm h 210 mm.
N.2 integrated transducers on the top of showerhead and audio system with micro sd card.

Programs

Activation: 4 push buttons keyboard in super mirror stainless steel
Integrated Thermostatic for set the temperature. **Dimension keyboard:** 320x100 h 3 mm / **Electrical supply:** 230 V / **Water supply:** 3/4" inch male
Functions:
1 Scenario: SC-1 Dawn rain
2 Scenario: SC-2 Night mist
3 Scenario: SC-5 Green aerated
4 Scenario: SC-1L Water curtain

Jets

Rain



Nebulized

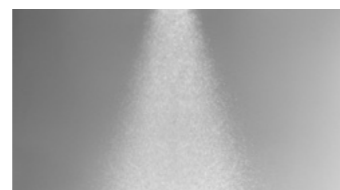
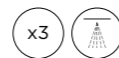

Aerated

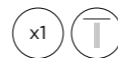

Water curtain

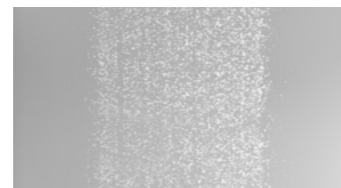

Finishes

Chrome	OA-370C	Gold	OA-370AU	Copper bronze brushed	OA-370CBRX
Brushed chrome	OA-370X	Copper bronze	OA-70CBR	Gun metal brushed	OA-370GMX
White	OA-370W	Gun metal	OA-370GM	Gold brushed	OA-70AUX
Matt black	OA-370BK				

SENSORA 42
OA-380

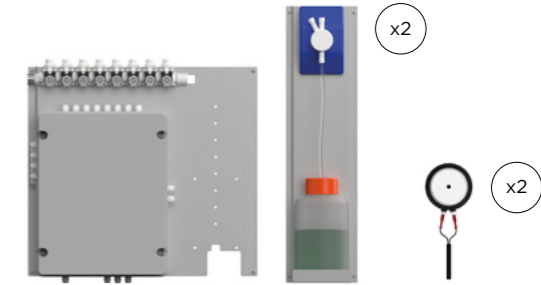
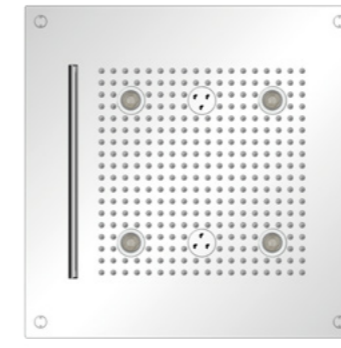

Description

Technical info

Ceiling mounted built-in square showerhead 420 x 420 mm with 4 led RGBW.

Ceiling recess depth: 150mm
Water Supply: 1/2" inch
Operating pressure: 1,5-5 / 3 bar

Control unit

Dimension: 525 x 500 x 149,5 mm
Pre-wired control panel with stainless steel support to be installed in a special technical compartment. User interface with display for setting parameters and 12V power supply.

Functions

Optional

N.2 Support frames with integrated aroma pumps with mint and citrus tanks. Dimension 1 set aroma :850 x200 mm h 210 mm.
N.2 integrated transducers on the top of showerhead and audio system with micro sd card.

Programs

Activation: 3 push buttons keyboard in super mirror stainless steel
Integrated Thermostatic for set the temperature. **Dimension keyboard:** 320x100 h 3 mm / **Electrical supply:** 230 V / **Water supply:** 3/4" inch male
Functions:
1 Scenario: SC-1 Dawn rain
2 Scenario: SC-2 Night mist
3 Scenario: SC-4 Green waterfall

Jets

Rain

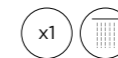

Nebulized

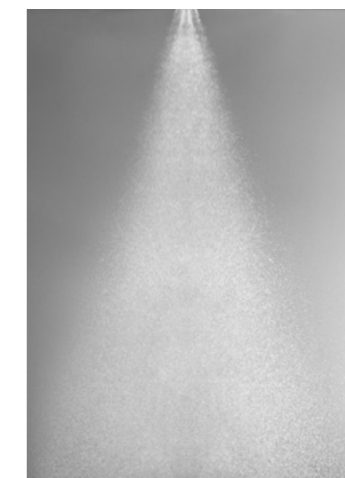
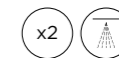

Waterfall



Finishes

Chrome	OA-380C	Gold	OA-380AU	Copper bronze brushed	OA-380CBRX
Brushed chrome	OA-380X	Copper bronze	OA-380CBR	Gun metal brushed	OA-380GMX
White	OA-380W	Gun metal	OA-380GM	Gold brushed	OA-380AUX
Matt black	OA-380BK				

Personalized experience

The ability to *select different functions and scenarios* allows users to fully customize their shower experience according to their preferences and needs.

Modern design





The aesthetic and modern design of the Sensory shower not only adds a touch of luxury to the private SPA but also seamlessly integrates with the *surrounding environment*.

Temperature control

Independent temperature control enables users to adjust the water temperature to suit their *comfort and individual preferences*.

Chromotherapy

The integration of chromotherapy allows harnessing the benefits of different colors on the mind and body, helping to create a *relaxing or energizing atmosphere*.

-  Inlet water supply 3/4"
-  Water pipes 1/2"
-  Aroma
-  Electrical cables corrugated pipe diam
-  Led cable diam 20 mm Cables lenght 5 m

Inlet water supply	3/4"
Water pipes 1/2"	1/2"
Operating pressure	1,5/5 bar
Recommended pressure	3 bar

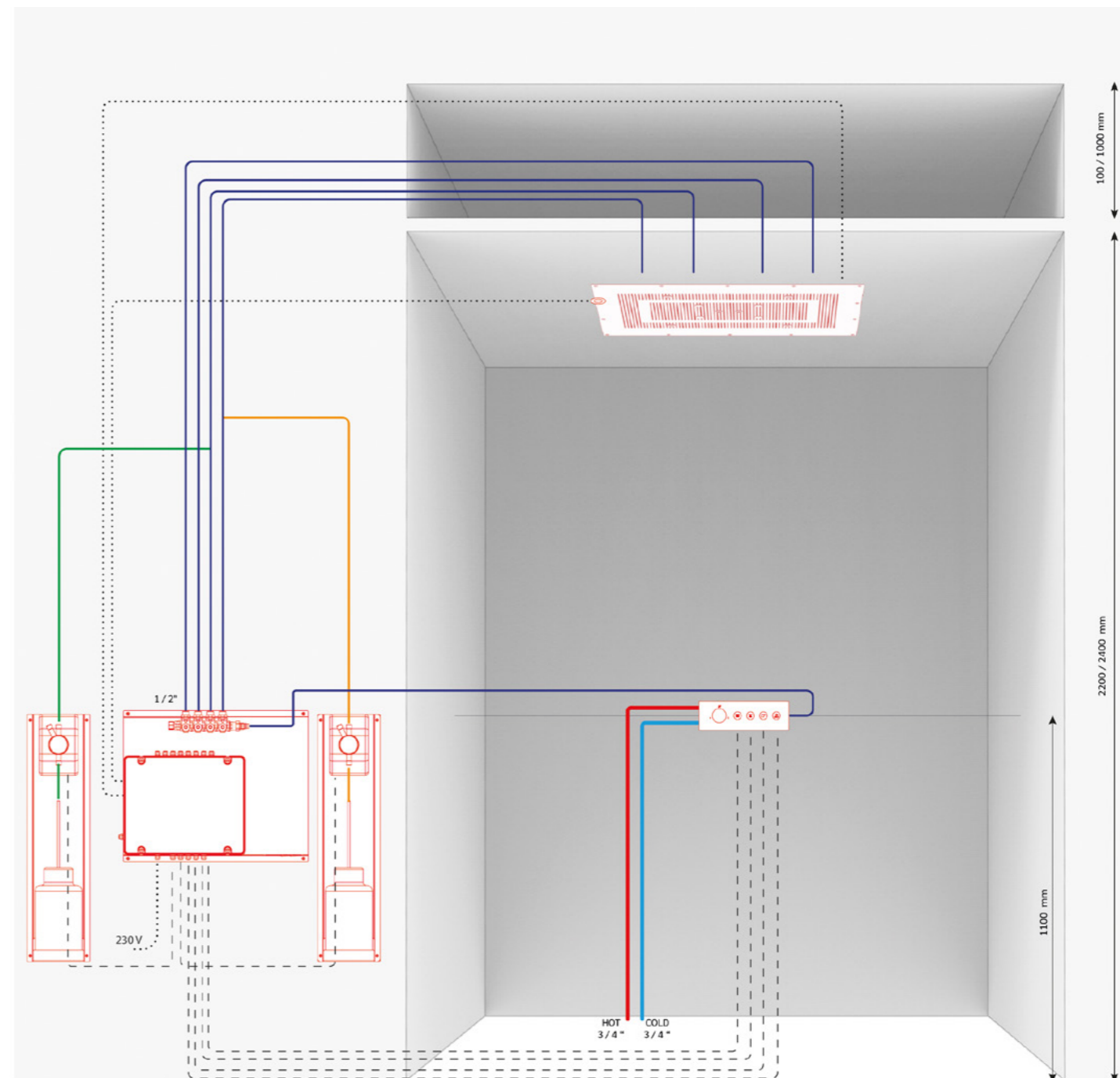

SHOWER ALL OVER
THE POOL

PLANETEA

A shower spanning the entire pool area can create an immersive effect by simulating the sensation of being in water while rain gently falls from above. This effect provides a relaxing and pleasant experience, enhancing the cozy and unique atmosphere of a private SPA pool area. The sound effect further elevates the multisensory experience. Additionally, the shower can also be used to fill the mini pool, adding functionality and design.

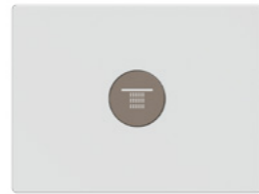

DIAGRAMS

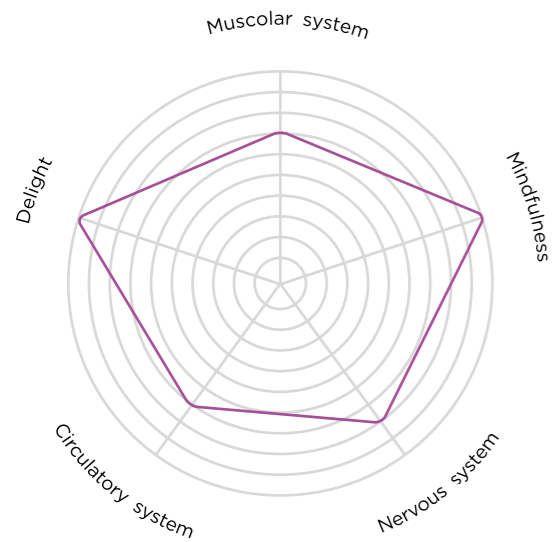

SCENARIO

— Sky rain



SKY RAIN

The "Sky Rain" scenario recreates the experience of a refreshing and relaxing rain falling from the sky. The combination of gentle water jets and soft lighting provides a feeling of freshness and tranquillity, enveloping users in a serene and rejuvenating atmosphere. It is ideal for those who wish to relax under a light rain and enjoy a moment of peace and quiet.

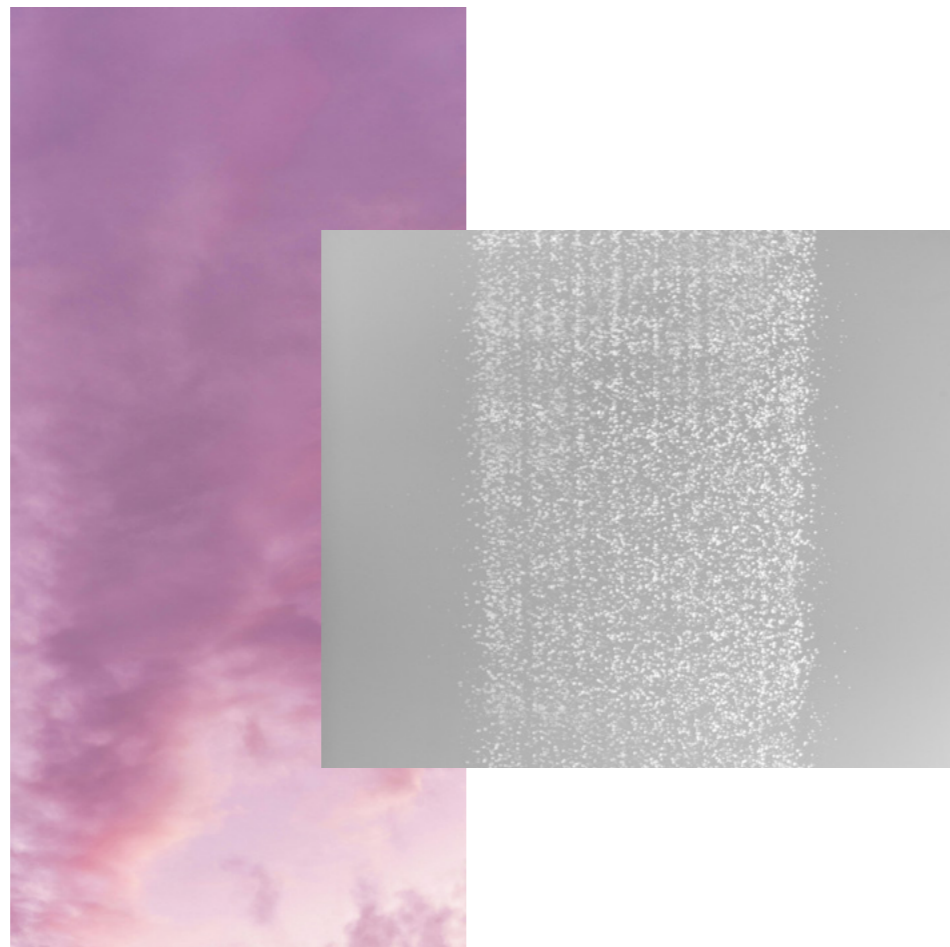
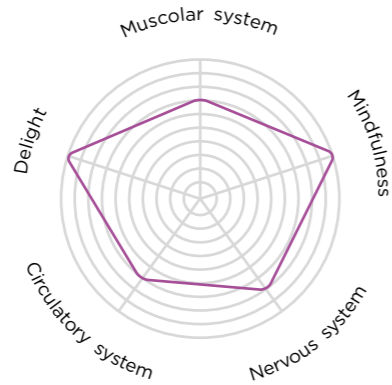

JET

Rain

RECOMMENDED TEMPERATURE

38°C

LIGHT

Yellow

PLANETEA
OA-390

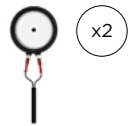
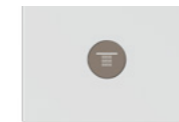
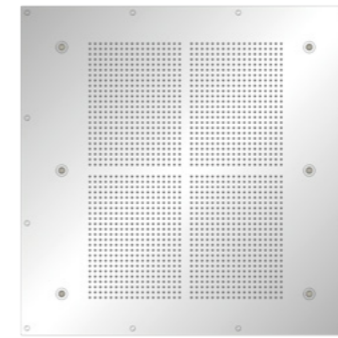

Description

Technical info

Ceiling mounted built-in square showerhead 1000 x 1000 mm with 6 led RGBW.

Ceiling recess depth: 150mm
Water Supply: 1/2" inch
Operating pressure: 1,5-5 / 3 bar

Control unit

Electrical supply: 230 V
Power supply: 100 W
Water supply: 3/4inch male
Dimension: 360 x 555 x 149,5 mm
Pre-wired control panel with stainless steel support to be installed in a special technical compartment. User interface with display for setting parameters and 12V power supply. Manual thermostatic to manage temperature.

Functions

Optional

N.2 integrated transducers on the top of showerhead and audio system with micro sd card.

Programs







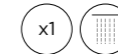



Activation: 1 push button keyboard in super mirror stainless steel.
Dimension keyboard: 120 x 90 mm h 3 mm
Functions:
1 Scenario:
SC-1 Sky Rain

Jets

Rain



Finishes

 Chrome	OA-390C	 Gold	OA-390AU	 Copper bronze brushed	OA-390CBRX
 Brushed chrome	OA-390X	 Copper bronze	OA-390CBR	 Gun metal brushed	OA-390GMX
 White	OA-390W	 Gun metal	OA-390GM		
 Matt black	OA-390BK	 Gold brushed	OA-390AUX		

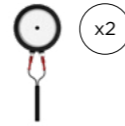
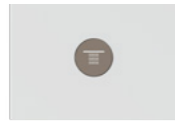

Description

Technical info

Ceiling mounted built-in round showerhead Ø 900 mm with 3 led RGBW.

Ceiling recess depth: 150mm
Water Supply: 1/2" inch
Operating pressure: 1,5-5 / 3 bar

Control unit

Electrical supply: 230 V
Power supply: 100 W
Water supply: 3/4inch male
Dimension: 360 x 555 x 149,5 mm
Pre-wired control panel with stainless steel support to be installed in a special technical compartment. User interface with display for setting parameters and 12V power supply. Manual thermostatic to manage temperature.

Functions

Optional

N.2 integrated transducers on the top of showerhead and audio system with micro sd card.

Programs







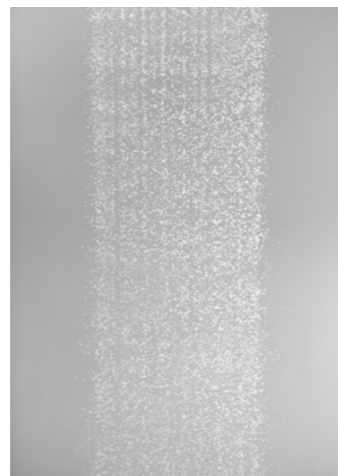



Activation: 1 push button keyboard in super mirror stainless steel.
Dimension keyboard: 120 x 90 x 3 mm
Functions:
1 Scenario:
SC-1 Sky Rain

Jets

Rain



Finishes

 Chrome	OA-400C	 Gold	OA-400AU	 Copper bronze brushed	OA-400CBRX
 Brushed chrome	OA-400X	 Copper bronze	OA-400CBR	 Gun metal brushed	OA-400GMX
 White	OA-400W	 Gun metal	OA-400GM		
 Matt black	OA-400BK	 Gold brushed	OA-400AUX		

PLANETEA VALUES

Unique experience:

The integrated light can be used to **recreate natural sensations**, such as sunlight or water reflections, contributing to creating an even more engaging and realistic experience during the shower above the pool.

Relaxing sensation:

The feeling of falling water can have a relaxing and soothing effect on the body and mind, helping to **reduce stress and promote relaxation**.

Cozy environment:

The visual and sensory effect of the shower above the pool helps create a cozy and **inviting atmosphere in the pool area**, enhancing the overall experience for users.

Customization:

The ability to integrate light and other elements allows for **customization of the experience**, enabling users to choose the desired atmosphere, such as sunlight or water reflections.

EXAMPLE OF INSTALLATION

Legend

- Inlet water supply 3/4"
- Water pipes 1/2"
- Aroma
- Aroma
- - - - - Electrical cables
corrugated pipe diam
- Led cable diam 20 mm
Cables lenght 5 m

Technical information

Inlet water supply	3/4"
Water pipes 1/2"	1/2"
Operating pressure	1,5/5 bar
Recommended pressure	3 bar

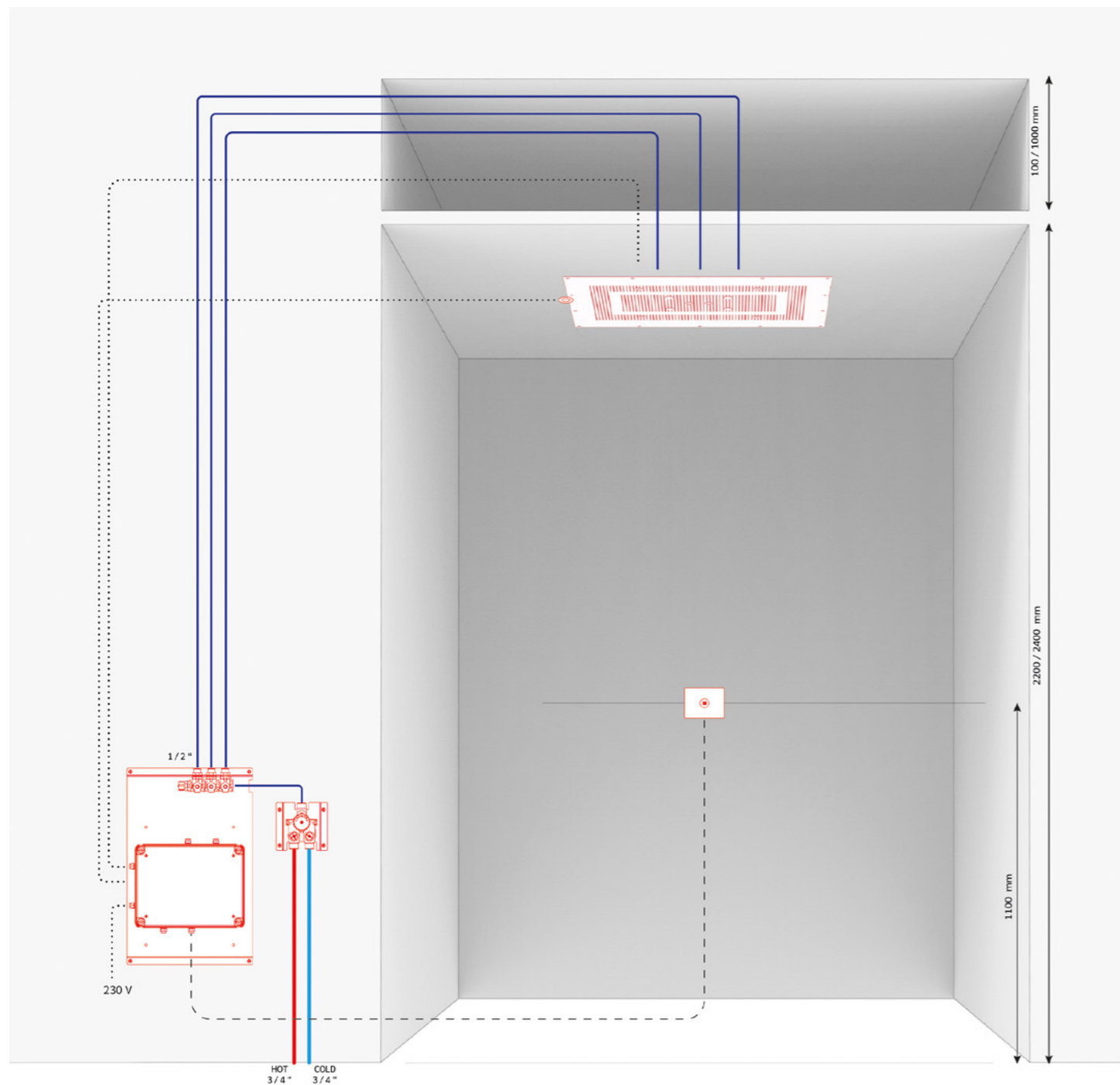

COMFORTA



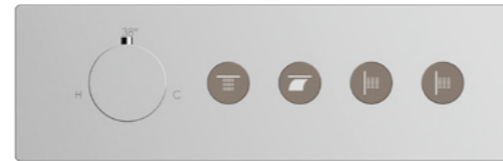

The seat shower provides a seated, immersive shower experience, combining a wide overhead rain jet, a soothing massaging waterfall, and targeted jets for the back. Users can select from a range of distinct scenarios and set their preferred comfort temperatures. Its ergonomic design and intuitive controls make it adaptable to diverse preferences, offering a convenient and personalized option for a rejuvenating wellness experience.

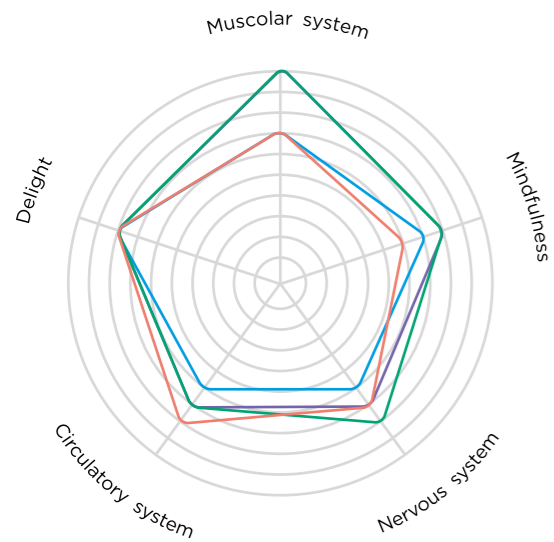

DIAGRAMS



SCENARIO

- Comfort rain 
- Comfort waterfall 
- Lateral jets 
- Leg jets 



COMFORT RAIN

The comfort rain scenario offers an enveloping and relaxing experience. While users are comfortably seated, a broad stream of warm rain flows overhead, creating a sensation of warmth and comfort. This scenario aims to provide a welcoming and relaxing atmosphere, helping to alleviate stress and promote a total sense of relaxation. Seated warm rain can be particularly

appreciated to prepare for subsequent SPA treatments or simply to enjoy a moment of tranquility and well-being.

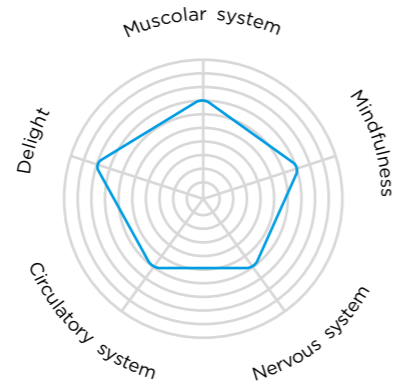

JET
Rain
 RECOMMENDED TEMPERATURE
38°C

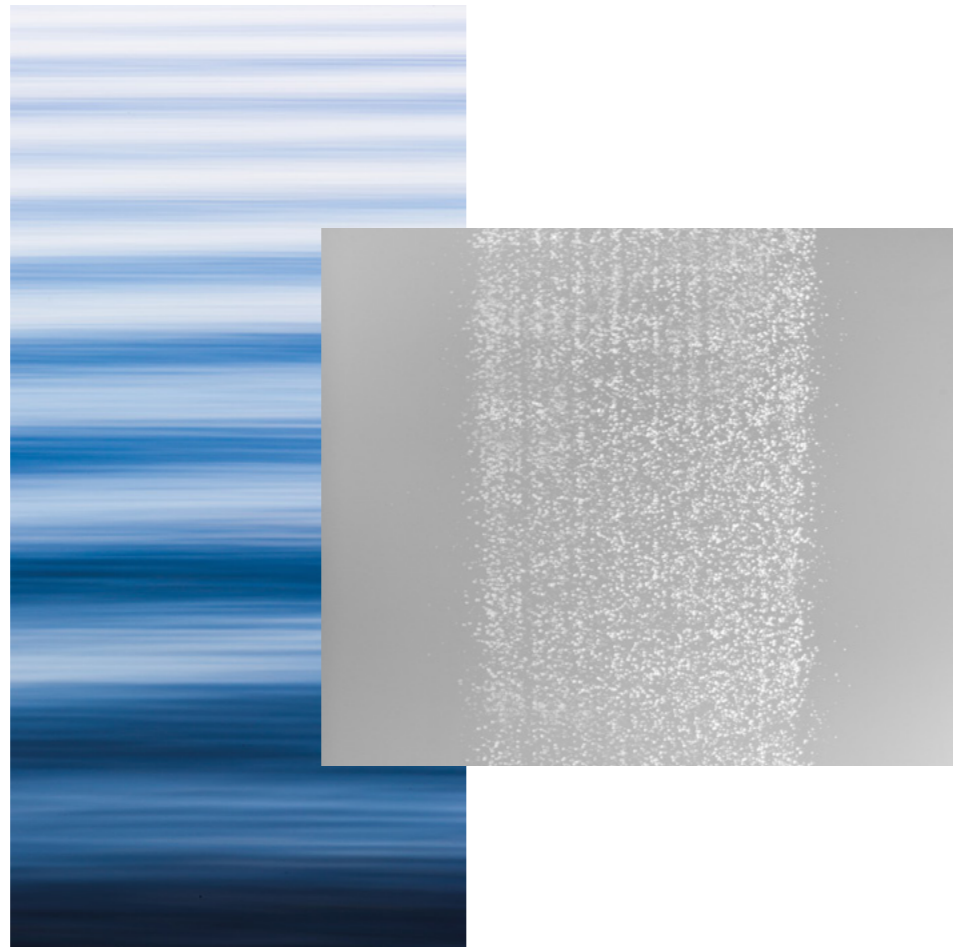

COMFORT WATERFALL

Comfort waterfall jet creates a natural massage that helps relax tense muscles and reduce stress. The action of the water stimulates blood circulation, improving the supply of oxygen and nutrients to the tissues. In addition, the massage combined with the warmth of the water relieves muscle and joint pain. Water has a calming effect on the nervous system, helping to reduce anxiety and tension.

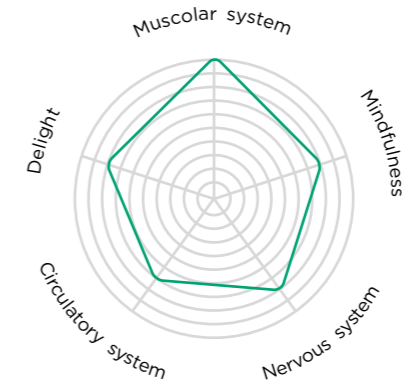

JET
Waterfall
 RECOMMENDED TEMPERATURE
38°C



LATERAL JETS

While users are comfortably seated, specifically positioned massaging jets target the back, providing a toning and relaxing massage. Water flows with controlled pressure, helping to reduce muscle tension and create a sense of well-being. This scenario is ideal for those seeking targeted treatment to alleviate any tensions in the back area while sitting in total comfort, creating

a personalized and relaxing shower experience.

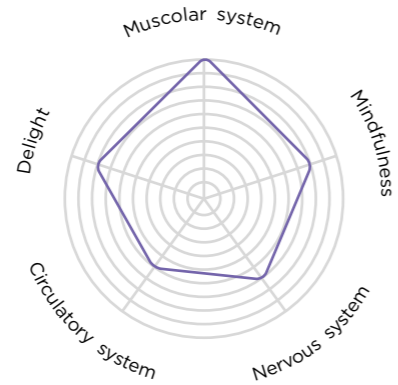

JET
Lateral rain jets
 RECOMMENDED TEMPERATURE
38°C

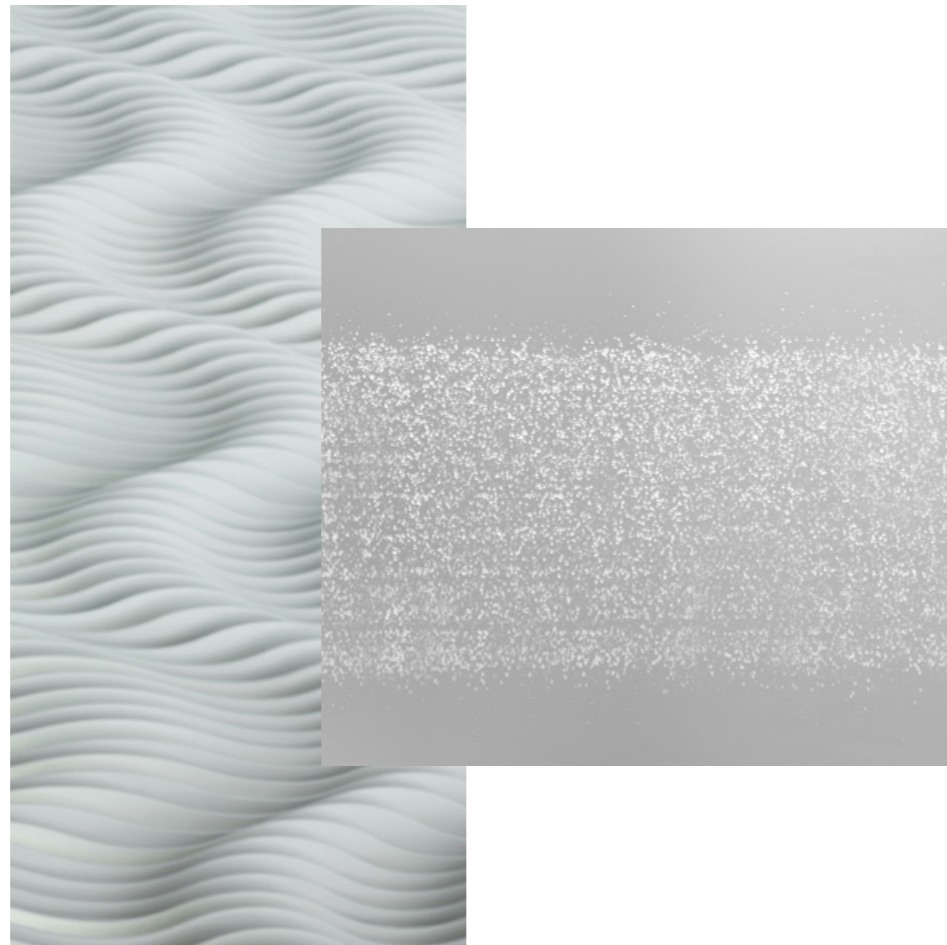

LEG JET

Six strategically positioned water jets deliver a powerful lateral massage, combining warm water and high-pressure streams to relax muscles and alleviate tension. This technique is particularly effective for back-related issues, providing comprehensive coverage and reaching muscles often difficult to access through traditional massage. The system is especially beneficial in combating back pain,

reducing muscle spasms, and alleviating persistent tightness.

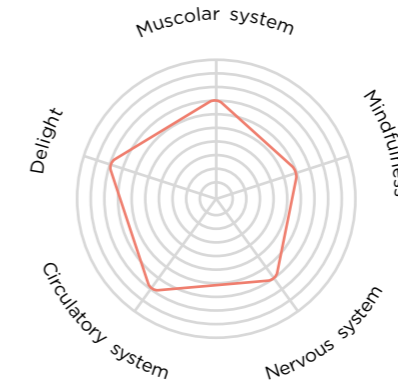

JET
Lateral rain jets
 RECOMMENDED TEMPERATURE
34°C

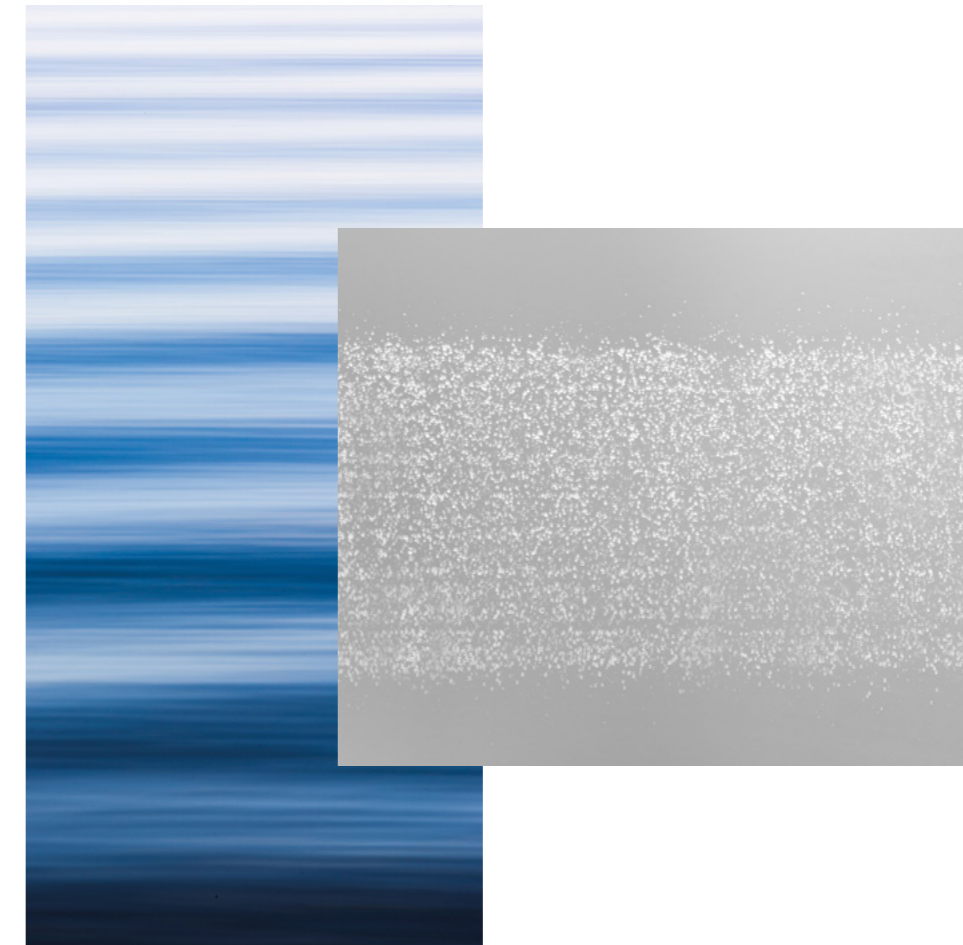

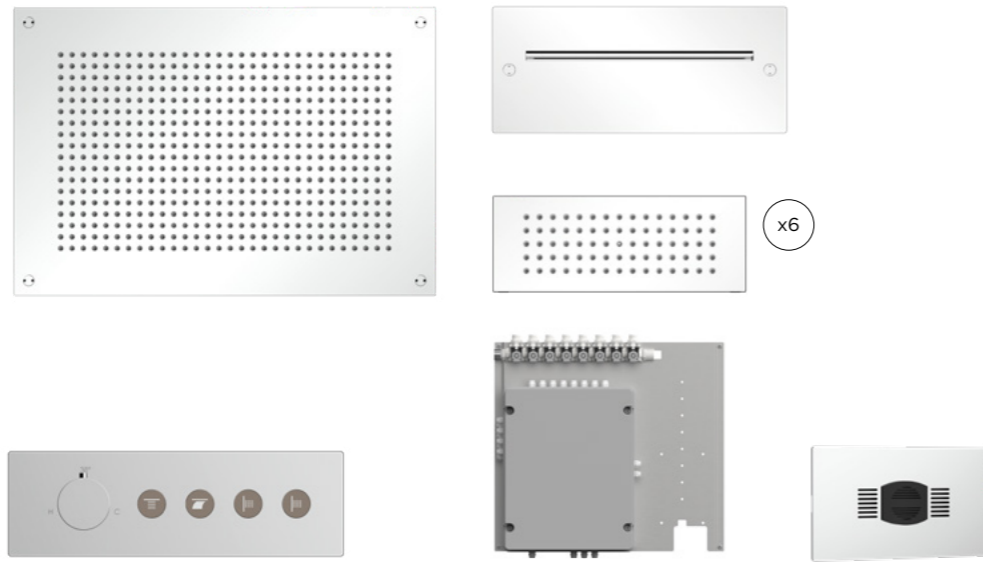

COMFORTA VALUES

Accessibility

Seat shower is particularly useful for those who have difficulty standing for long periods or for elderly individuals and those with **mobility issues**.

Safety

For those with stability or balance issues, the ability to sit during the shower **reduces the risk of slipping or falling**.

Relaxation

The option to sit during the shower creates a **more relaxing experience**, allowing people to fully enjoy the moment without the discomfort of having to stand.

Muscle relaxation

Water jets can act as a form of massage, helping to relax tense muscles and **reduce any muscle tension**.

Description

Technical info

N1. Ceiling Mounted rain shower.
N1. Wall Mounted waterfall.
N.6 Built in square bodymassage rain jet.
Ceiling recess depth: showerhead: 150 mm, waterfall: 86 mm, side jets: 53-67 mm / **Water Supply:** 1/2" inch / **Operating pressure:** 1,5-5 / 3 bar

Control unit

Electrical supply: 230 V
Power supply: 100 W
Dimension: 525 x 500 x 149,5 mm
Pre-wired control panel with stainless steel support to be installed in a special technical compartment. User interface with display for setting parameters and 12V power supply.

Functions

Optional

Built-in diffuser for aromatherapy system to control diffusion in air with interchangeable cartridge. Dimension: 155 x 100 x 3 mm.

Programs

Activation: 4 push buttons keyboard in super mirror stainless steel
Integrated Thermostatic for set the temperature
Water supply: 3/4" inch male / **Dimension keyboard:** 320 x 100 x 3 mm
Functions:
1 Scenario:
SC-1 Comfort rain
1 Scenario:
SC-4 Comfort waterfall
1 Scenario:
SC-II Lateral jets
1 Scenario:
SC-II Leg jets

Jets

Rain

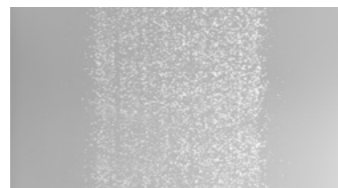
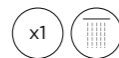

Waterfall

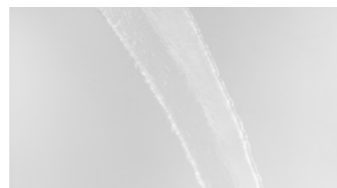
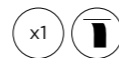

Side massage jet



Leg jet







Finishes

Chrome	OA-510C	Gold	OA-510AU	Copper bronze brushed	OA-510CBRX
Brushed chrome	OA-510X	Copper bronze	OA-510CBR	Gun metal brushed	OA-510GMX
White	OA-510W	Gun metal	OA-510GM		
Matt black	OA-510BK	Gold brushed	OA-510AUX		

EXAMPLE OF INSTALLATION

Legend

-  Inlet water supply 3/4"
-  Water pipes 1/2"
-  Aroma
-  Electrical cables
corrugated pipe diam
-  Led cable diam 20 mm
Cables lenght 5 m

Technical information

Inlet water supply	3/4"
Water pipes 1/2"	1/2"
Operating pressure	1,5/5 bar
Recommended pressure	3 bar

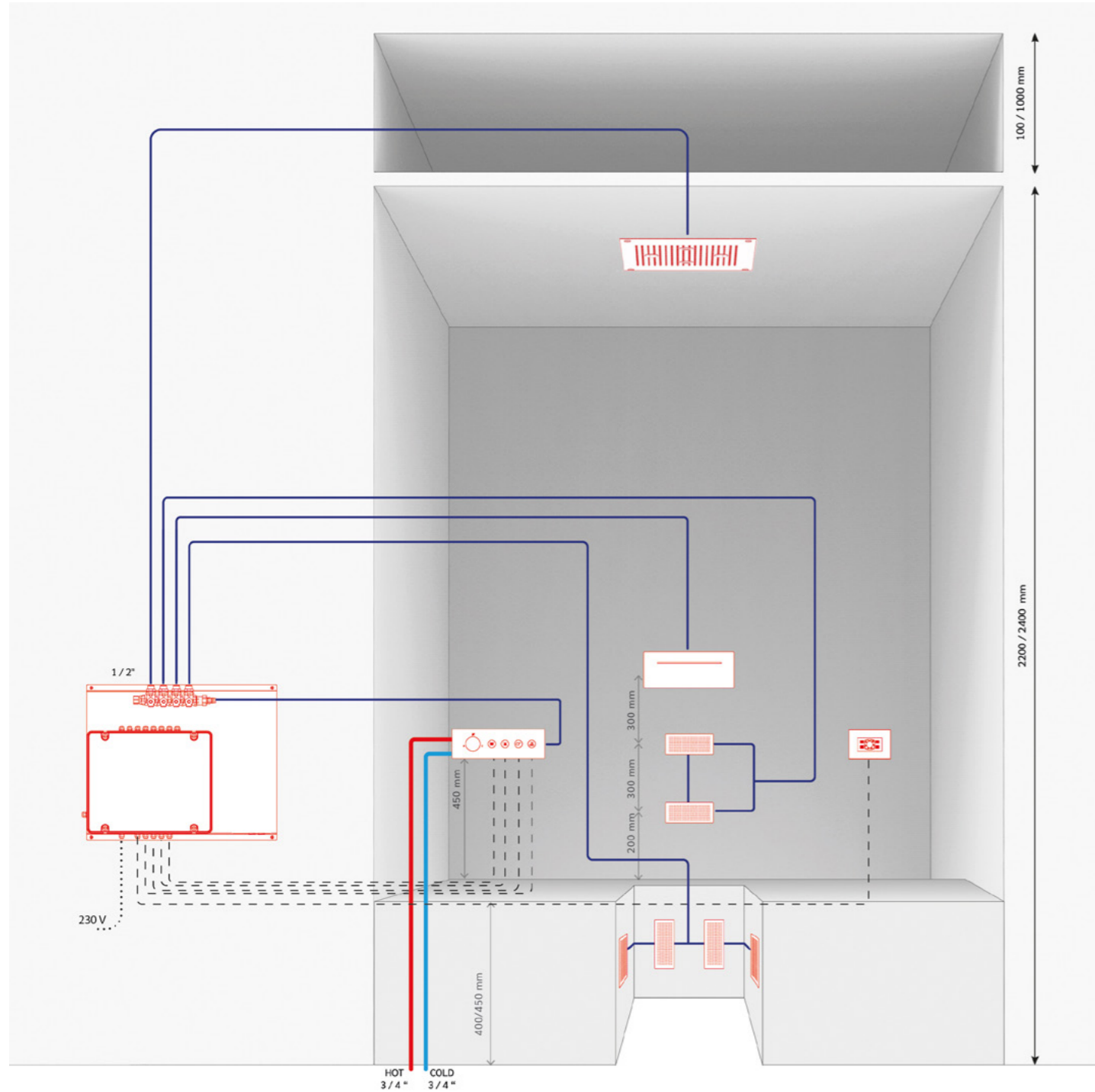

CHANGING ROOM

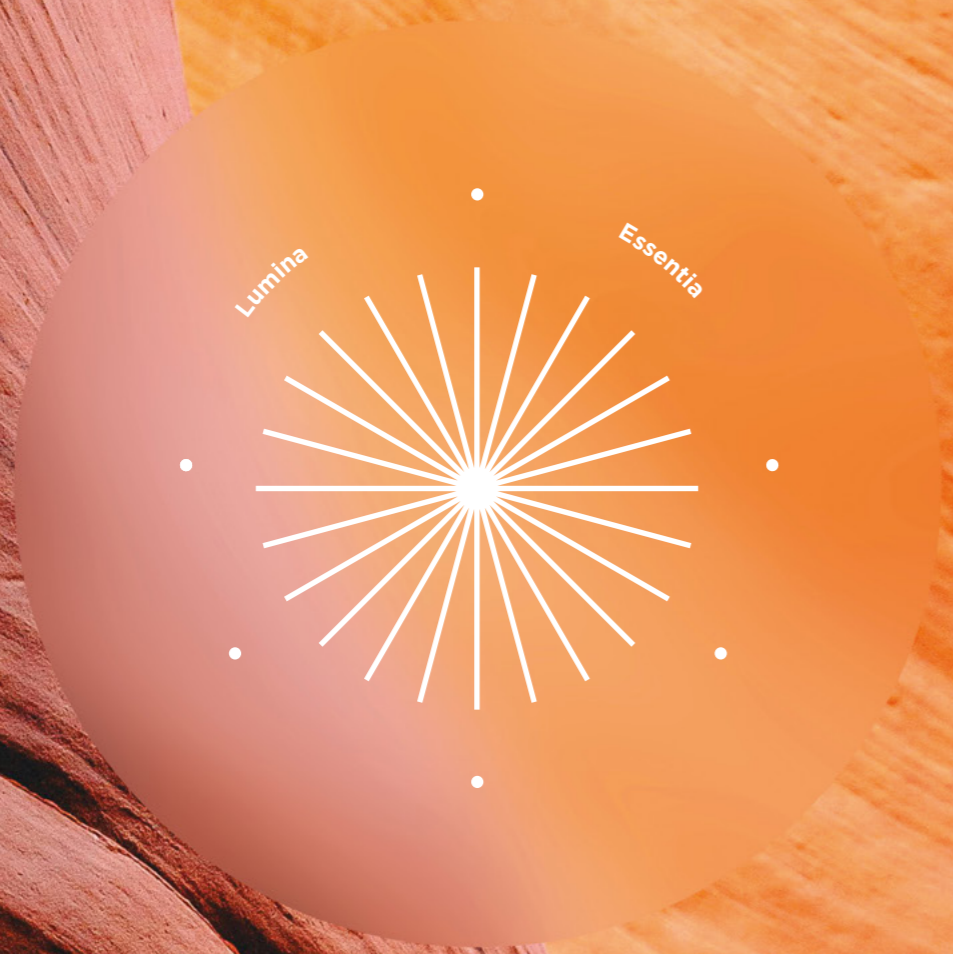

CHANGING ROOM AREA

Changing rooms in a SPA play a crucial role in the overall customer experience. They are spaces designed to provide comfort, privacy, and convenience during the transition from the outside environment to the

SPA and vice versa. The design of the changing rooms should reflect the style and overall atmosphere of the SPA, contributing to creating a welcoming and relaxing experience.



LUMINA
> **White light shower**



ESSENTIA
> **Shower**

LUMINA

Lumina shower systems stand out for their innovative integrated white light, designed to illuminate the changing room environment evenly and pleasantly. This gentle lighting transforms the atmosphere, making the bathroom corners less visible and more welcoming. Lumina also offers a complete activation panel with timer and thermostatic, allowing users to customize the shower experience. The thermostatic enables adjusting the water temperature to ensure optimal comfort, thus preparing the body for the ideal temperature for subsequent wellness treatments.



DIAGRAMS

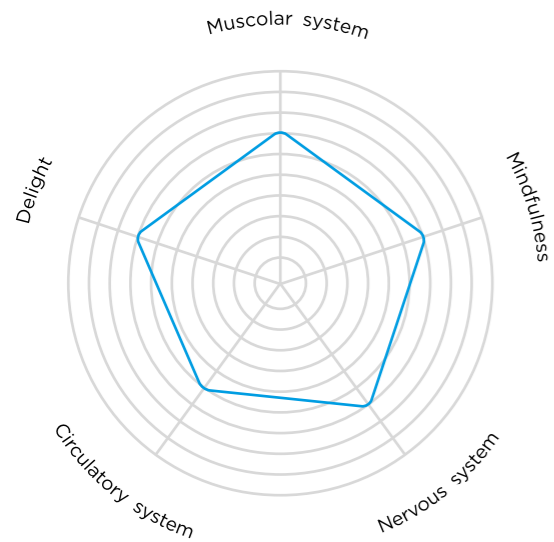

SCENARIO

- White rain 

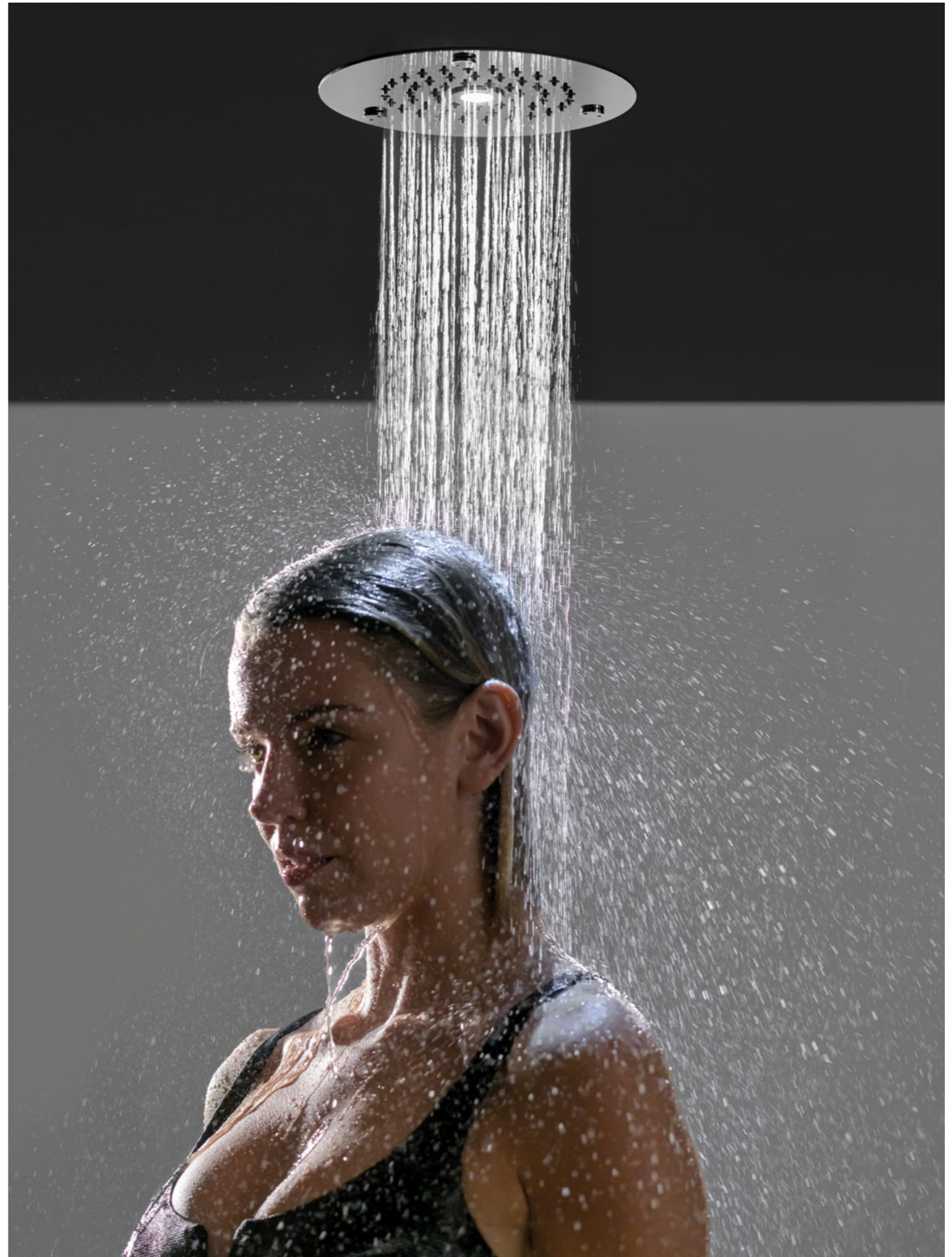

WHITE RAIN

The shower releases a flow of water resembling a summer rain for approximately one minute, accompanied by soft white light. The user can adjust the water temperature to their preference.

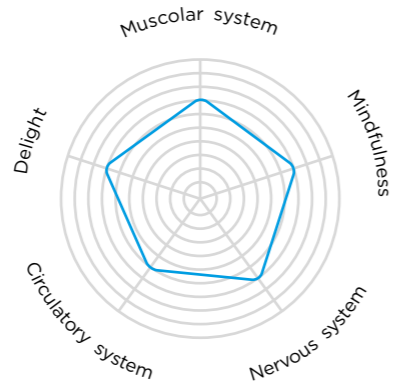

JET

Rain

RECOMMENDED TEMPERATURE

38°

LIGHT

White

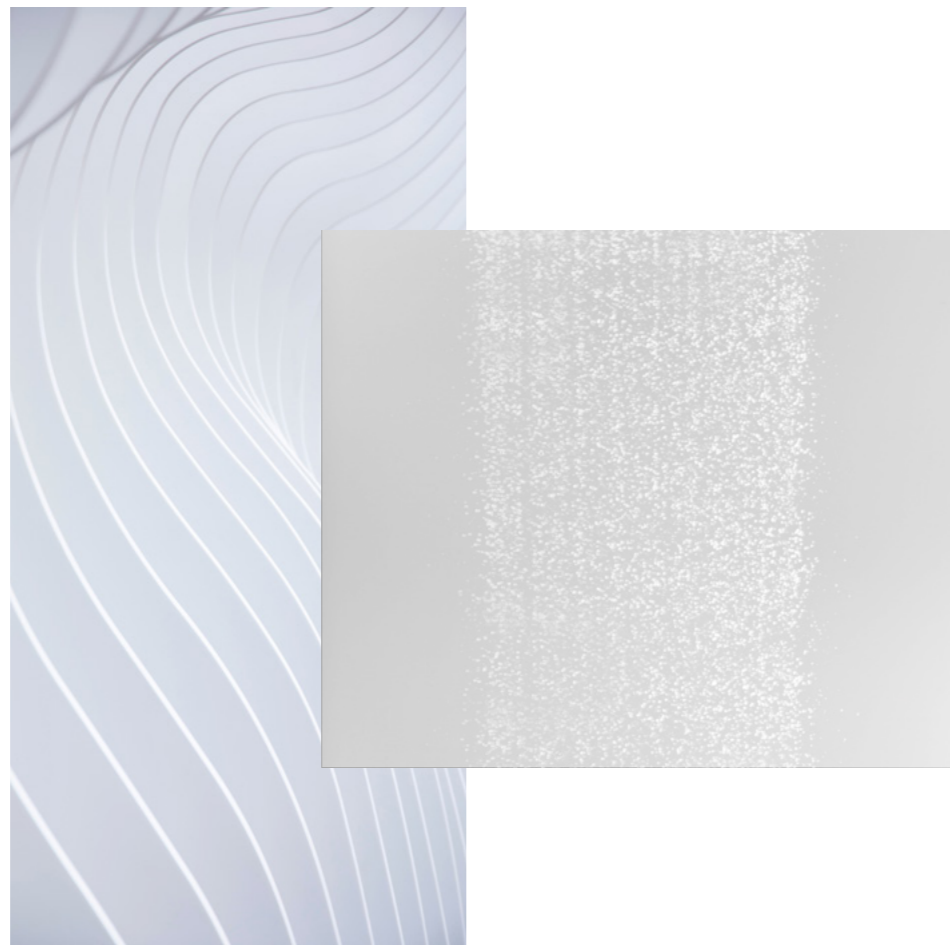

LUMINA T20
OA-410

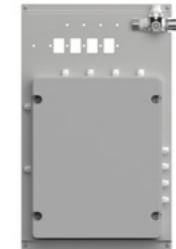

Description

Technical info

Control unit

Ceiling mounted built-in round showerhead d. Ø 200 mm with 1 led RGBW.
Ceiling recess depth: 150 mm
Water Supply: 1/2" inch
Operating pressure: 1,5-5 / 3 bar

Electrical supply: 230 V
Power supply: 100 W
Dimension: 360 x 555 x 149,5 mm
 Pre-wired control panel with stainless steel support to be installed in a special technical compartment. User interface with display for setting parameters and 12V power supply.

Functions

Programs

Activation: 1 push button keyboard in super mirror stainless steel Integrated Thermostatic for set the temperature
Water supply: 3/4" inch male
Dimension keyboard: 240 x 100 x 3 mm

Functions:
1 Scenario:
 SC-1 White rain

Jets

Rain

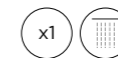

Finishes

- | | | | | | |
|------------------|----------|-----------------|-----------|-------------------------|------------|
| ■ Chrome | OA-410C | ■ Gold | OA-410AU | ■ Copper bronze brushed | OA-410CBRX |
| ■ Brushed chrome | OA-410X | ■ Copper bronze | OA-410CBR | ■ Gun metal brushed | OA-410GMX |
| ■ White | OA-410W | ■ Gun metal | OA-410GM | | |
| ■ Matt black | OA-410BK | ■ Gold brushed | OA-410AUX | | |

LUMINA T35
OA-420

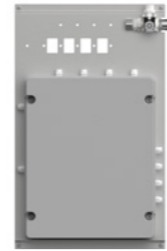
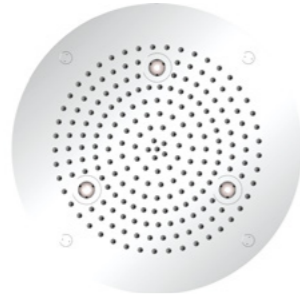

Description

Technical info

Ceiling mounted built-in round showerhead d. Ø 350 mm with 3 led RGBW.

Ceiling recess depth: 150 mm
Water Supply: 1/2" inch
Operating pressure: 1,5-5 / 3 bar

Control unit

Electrical supply: 230 V
Power supply: 100 W
Dimension: 360 x 555 x 149,5 mm

Pre-wired control panel with stainless steel support to be installed in a special technical compartment. User interface with display for setting parameters and 12V power supply.

Functions

Programs

Activation: 1 push button keyboard in super mirror stainless steel integrated thermostatic for set the temperature
Water supply: 3/4" inch male
Dimension keyboard: 240 x 100 x 3 mm

Functions:
1 Scenario:
SC-1 White rain

Jets

Rain

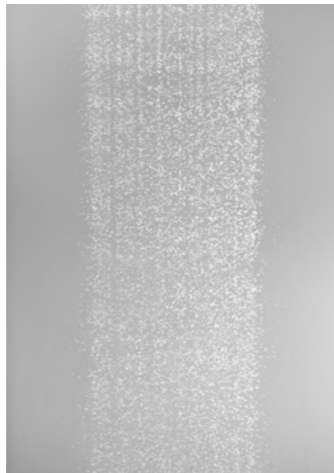
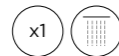

Finishes

Chrome	OA-420C	Gold	OA-420AU	Copper bronze brushed	OA-420CBRX
Brushed chrome	OA-420X	Copper bronze	OA-420CBR	Gun metal brushed	OA-420GMX
White	OA-420W	Gun metal	OA-420GM		
Matt black	OA-420BK	Gold brushed	OA-420AUX		

LUMINA 3515
OA-430

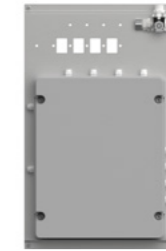

Description

Technical info

Ceiling mounted built-in rectangular showerhead 350 x 150 mm with 1 led RGBW.

Ceiling recess depth: 150 mm
Water Supply: 1/2" inch
Operating pressure: 1,5-5 / 3 bar

Control unit

Electrical supply: 230 V
Power supply: 100 W
Dimension: 360 x 555 x 149,5 mm

Pre-wired control panel with stainless steel support to be installed in a special technical compartment. User interface with display for setting parameters and 12V power supply.

Functions

Programs

Activation: 1 push button keyboard in super mirror stainless steel integrated thermostatic for set the temperature
Water supply: 3/4" inch male
Dimension keyboard: 240 x 100 x 3 mm

Functions:
1 Scenario:
SC-1 White rain

Jets

Rain

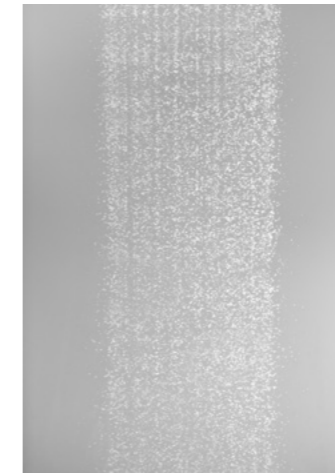
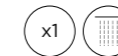

Finishes

Chrome	OA-430C	Gold	OA-430AU	Copper bronze brushed	OA-430CBRX
Brushed chrome	OA-430X	Copper bronze	OA-430CBR	Gun metal brushed	OA-430GMX
White	OA-430W	Gun metal	OA-430GM		
Matt black	OA-430BK	Gold brushed	OA-430AUX		

LUMINA 35
OA-440

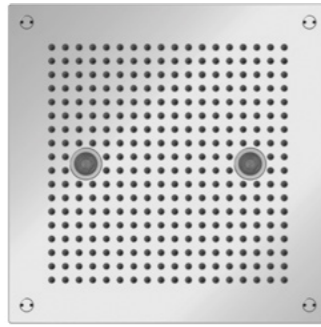

Description

Technical info

Ceiling mounted built-in square showerhead 350 x 350 mm with 3 led RGBW

Ceiling recess depth: 150 mm
Water Supply: 1/2" inch
Operating pressure: 1,5/5 bar

Control unit

Electrical supply: 230 V
Power supply: 100 W
Dimension: 360 x 555 x 149,5 mm
Pre-wired control panel with stainless steel support to be installed in a special technical compartment. User interface with display for setting parameters and 12V power supply.

Functions

Programs

Activation: 1 push button keyboard in super mirror stainless steel integrated thermostatic for set the temperature
Water supply: 3/4" inch male
Dimension keyboard: 240 x 100 x 3 mm

Functions:
1 Scenario:
SC-1 White rain

Jets

Rain

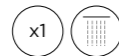

Finishes

Chrome	OA-440C	Gold	OA-440AU	Copper bronze brushed	OA-440CBRX
Brushed chrome	OA-440X	Copper bronze	OA-440CBR	Gun metal brushed	OA-440GMX
White	OA-440W	Gun metal	OA-440GM		
Matt black	OA-440BK	Gold brushed	OA-440AUX		

LUMINA VALUES

Uniform and pleasant lighting:

The integrated white light illuminates the changing room environment evenly and pleasantly, *enhancing the overall shower experience.*

Cozy atmosphere:

The gentle lighting creates a *cozy and relaxing atmosphere* in the changing room, contributing to the comfort and well-being of customers.

Customization of experience:

The activation panel with *timed and thermostatic* button allows users to customize the shower experience by adjusting the water temperature and duration according to their preferences.

Optimal comfort:

The thermostat enables adjusting the water temperature to ensure optimal comfort during the shower, also preparing the body for the *ideal temperature for subsequent wellness treatments.*

Energy and water savings:

The *timer controls* the duration of the shower, helping to save water and energy, thus reducing environmental impact and operational costs.

Elegant design:

In addition to advanced features, the sleek design of Lumina shower systems adds *style and modernity* to the changing room, enhancing the overall image of the facility.

EXAMPLE OF INSTALLATION

Legend

- Inlet water supply 3/4"
- Water pipes 1/2"
- Aroma
- Aroma
- - - - - Electrical cables
corrugated pipe diam
- Led cable diam 20 mm
Cables lenght 5 m

Technical information

Inlet water supply	3/4"
Water pipes 1/2"	1/2"
Operating pressure	1,5/5 bar
Recommended pressure	3 bar

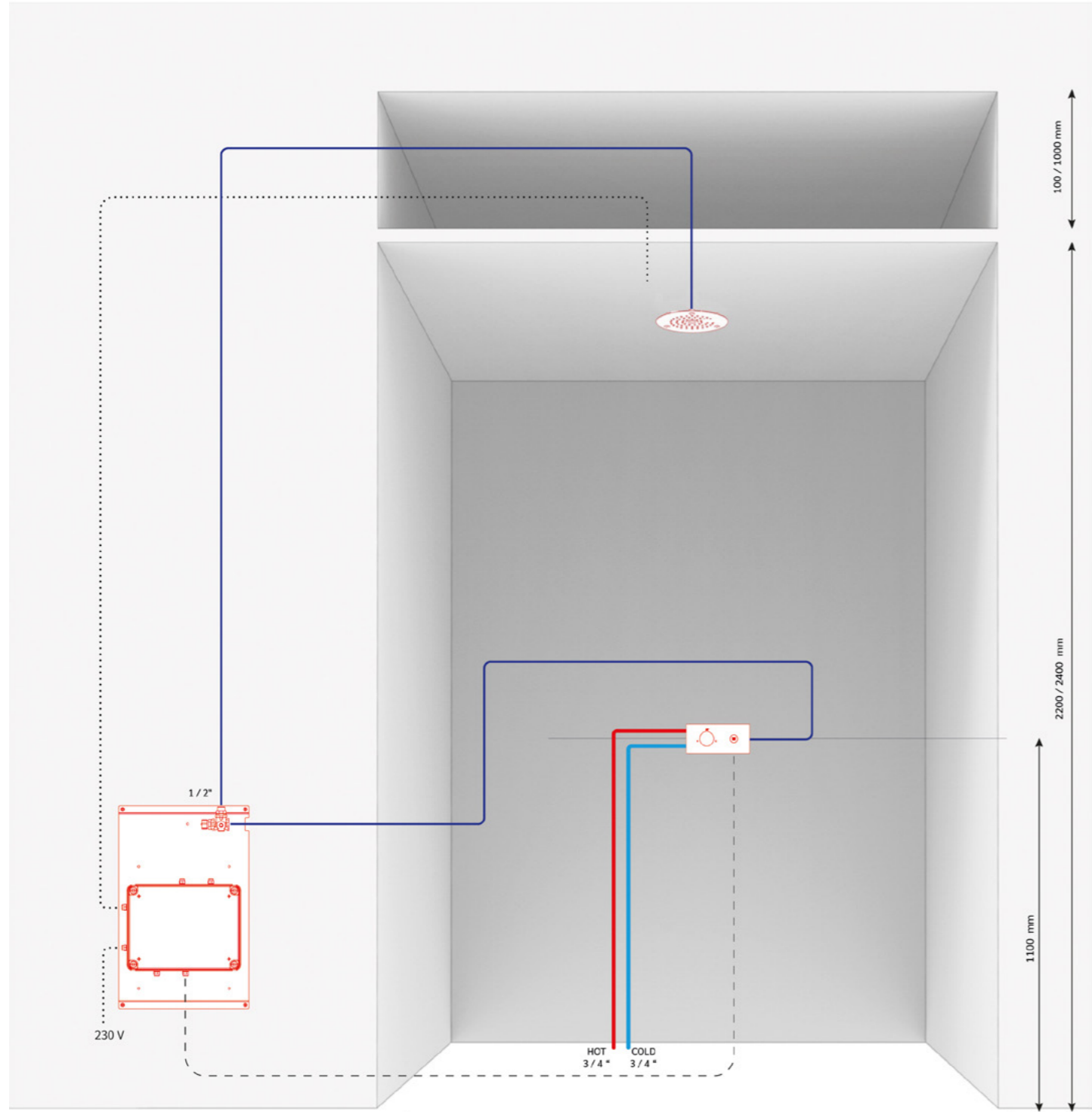

ESSENTIA

Essentia offers an intense, pure, and purifying water jet, ideal for integration into changing rooms as the first step towards wellness. Equipped with an activation panel complete with timer and thermostatic, they allow users to customize the shower experience according to their preferences. Thanks to these advanced features, ESSENTIA shower systems not only provide a high-quality shower experience but also contribute to the overall well-being and relaxation of users.



DIAGRAMS

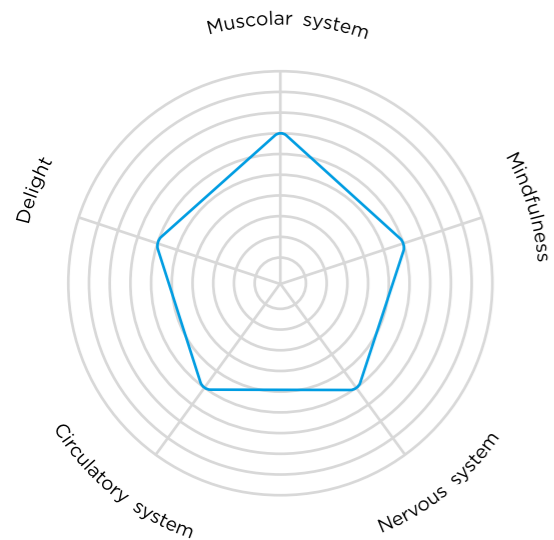

SCENARIO

- Warm rain 



WARM RAIN

The water flow is soft and comforting, mimicking a gentle rain that perfectly sets the mood for a calming SPA-like experience. The water temperature can be adjusted by the user

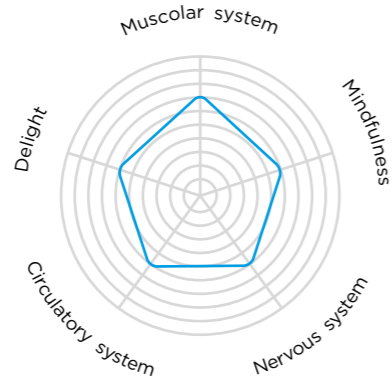

JET

Rain

RECOMMENDED TEMPERATURE

38°C

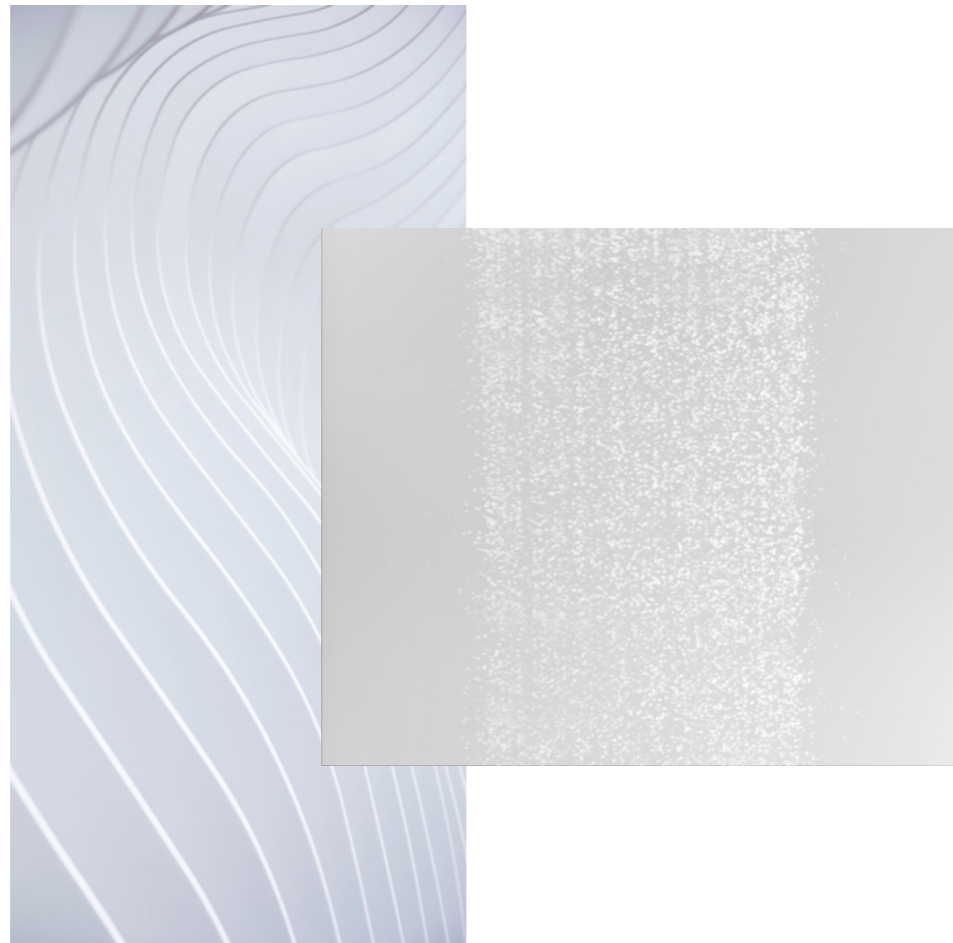

ESSENTIA T20
OA-450

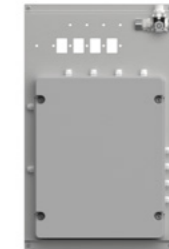

Description

Technical info

Control unit

Ceiling mounted built-in round showerhead Ø 200 mm.

Electrical supply: 230 V

Power supply: 100 W

Dimension: 360 x 555 x 149,5 mm

Ceiling recess depth: 150 mm

Water Supply: 1/2" inch

Operating pressure: 1,5-5 / 3 bar

Pre-wired control panel with stainless steel support to be installed in a special technical compartment. User interface with display for setting parameters and 12V power supply.

Functions

Programs

Activation: 1 push button keyboard in super mirror stainless steel integrated thermostatic for set the temperature

Water supply: 3/4" inch male

Dimension keyboard: 240 x 100 x 3 mm

Functions:

1 Scenario:

SC-1 Warm rain

Jets

Rain

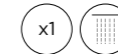

Finishes

- Chrome OA-450C
- Brushed chrome OA-450X
- White OA-450W
- Matt black OA-450BK

- Gold OA-450AU
- Copper bronze OA-450CBR
- Gun metal OA-450GM
- Gold brushed OA-50AUX

- Copper bronze brushed OA-450CBRX
- Gun metal brushed OA-450GMX

ESSENTIA T35
OA-460

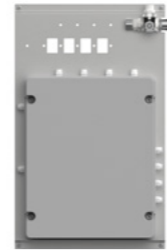

Description

Technical info

Ceiling mounted built-in round showerhead Ø 350 mm

Ceiling recess depth: 150 mm
Water Supply: 1/2" inch
Operating pressure: 1,5-5 / 3 bar

Control unit

Electrical supply: 230 V
Power supply: 100 W
Dimension: 360 x 555 x 149,5 mm
Pre-wired control panel with stainless steel support to be installed in a special technical compartment. User interface with display for setting parameters and 12V power supply.

Functions

Programs

Activation: 1 push button keyboard in super mirror stainless steel integrated thermostatic for set the temperature
Water supply: 3/4" inch male
Dimension keyboard: 240 x 100 x 3 mm

Functions:
1 Scenario:
SC-1 Warm rain

Jets

Rain

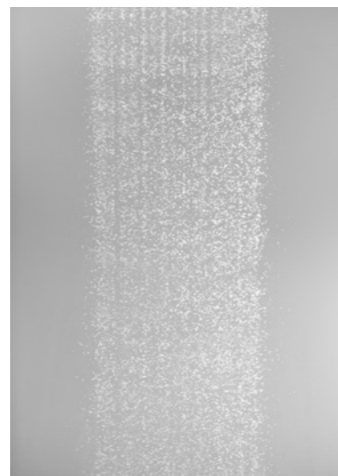
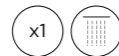

Finishes

Chrome	OA-460C	Gold	OA-460AU	Copper bronze brushed	OA-460CBRX
Brushed chrome	OA-460X	Copper bronze	OA-460CBR	Gun metal brushed	OA-460GMX
White	OA-460W	Gun metal	OA-460GM	Gold brushed	OA-460AUX
Matt black	OA-460BK				

ESSENTIA 3515
OA-470

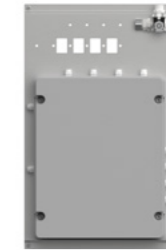

Description

Technical info

Ceiling mounted built-in rectangular showerhead 350 x 150 mm.

Ceiling recess depth: 150 mm
Water Supply: 1/2" inch
Operating pressure: 1,5-5 / 3 bar

Control unit

Electrical supply: 230 V
Power supply: 100 W
Dimension: 360 x 555 x 149,5 mm
Pre-wired control panel with stainless steel support to be installed in a special technical compartment. User interface with display for setting parameters and 12V power supply.

Functions

Programs

Activation: 1 push button keyboard in super mirror stainless steel integrated thermostatic for set the temperature
Water supply: 3/4" inch male
Dimension keyboard: 240 x 100 x 3 mm

Functions:
1 Scenario:
SC-1 Warm rain

Jets

Rain

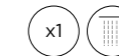

Finishes

Chrome	OA-470C	Gold	OA-470AU	Copper bronze brushed	OA-470CBRX
Brushed chrome	OA-470X	Copper bronze	OA-470CBR	Gun metal brushed	OA-470GMX
White	OA-470W	Gun metal	OA-470GM	Gold brushed	OA-470AUX
Matt black	OA-470BK				

ESSENTIA 35
OA-480C

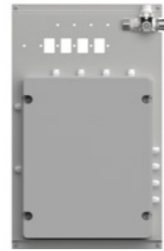
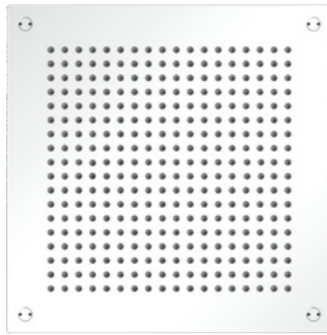

Description

Technical info

Ceiling mounted built-in square showerhead 350 x 350 mm

Ceiling recess depth: 150 mm
Water Supply: 1/2" inch
Operating pressure: 1,5-5 / 3 bar

Control unit

Electrical supply: 230 V
Power supply: 100 W
Dimension: 360 x 555 x 149,5 mm
Pre-wired control panel with stainless steel support to be installed in a special technical compartment. User interface with display for setting parameters and 12V power supply.

Functions

Programs

Activation: 1 push button keyboard in super mirror stainless steel integrated thermostatic for set the temperature
Water supply: 3/4" inch male
Dimension keyboard: 240 x 100 x 3 mm







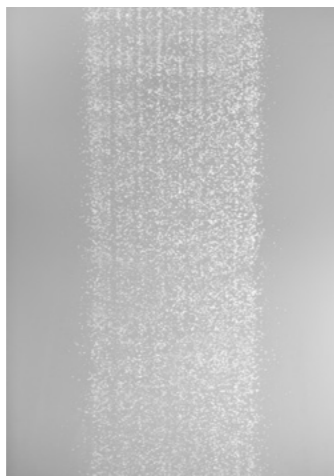
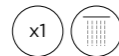



Functions:
1 Scenario:
SC-1 Warm rain

Jets

Rain



Finishes

 Chrome	OA-480C	 Gold	OA-480AU	 Copper bronze brushed	OA-480CBRX
 Brushed chrome	OA-480X	 Copper bronze	OA-480CBR	 Gun metal brushed	OA-480GMX
 White	OA-480W	 Gun metal	OA-480GM		
 Matt black	OA-480BK	 Gold brushed	OA-480AUX		

ESSENTIA VALUES

Intense water jet:

The water jet provided by essentia shower systems is intense and purifying, offering a **revitalizing and refreshing** shower experience.

Adaptability to changing rooms:

Designed **to be integrated into changing rooms**, essentia shower systems are ideal as the first step towards wellness in a SPA or wellness center.

Customization of experience:

The time control allows the user's experience to be personalised.

Optimal comfort:





The presence of an activation panel with timer and thermostat allows users to personalize their shower experience by **adjusting the water temperature** and duration according to their preferences.

Energy and water savings:

The use of the timer allows for control of the shower duration, contributing to **water and energy savings** and reducing environmental impact and operational costs.

EXAMPLE OF INSTALLATION

Legend

-  Inlet water supply 3/4"
-  Water pipes 1/2"
-  Aroma
-  Electrical cables
corrugated pipe diam
-  Led cable diam 20 mm
Cables lenght 5 m

Technical information

Inlet water supply	3/4"
Water pipes 1/2"	1/2"
Operating pressure	1,5/5 bar
Recommended pressure	3 bar

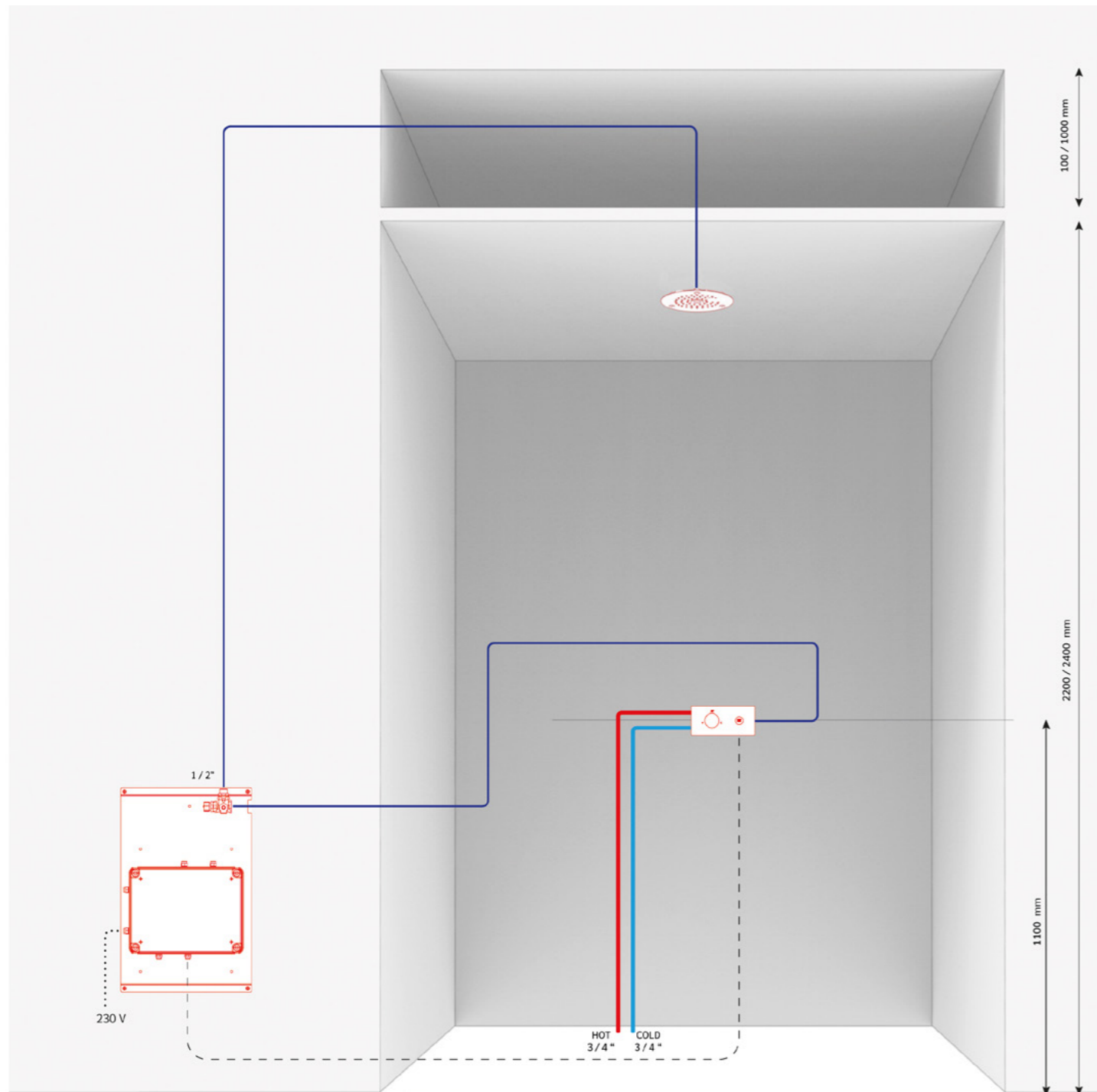

Insight

With years of experience to dedication to research, aquaform has revolutionized the design concept of experience showers. aquaform is committed to design and production, giving great importance to the technical and functional aspect of its products. We use only high-quality materials, made in Italy, and give special attention to the development of each component, thus ensuring excellent standards for the final product for an unprecedented wellness experience.



DESIGN CONCEPT

aquaform shower systems are characterized by a double-flange construction, consisting of **two distinctive steel flange**: one dedicated to the technical part and one to the aesthetic part.

These two flanges are welded together using a specialized laser machining technique. This technology offers a number of advantages from both aesthetic and functional points of view. From an aesthetic point of view, this laser welding gives the **shower system a perfectly flat** surface free of machining defects. The joint between the two parts is virtually invisible, ensuring a flawless appearance. From a functional point of view, this double-flange construction contributes significantly to the **overall strength of the shower head**. The welded connection provides **stability and strength**, ensuring that the shower system is able to withstand daily use without any problems.

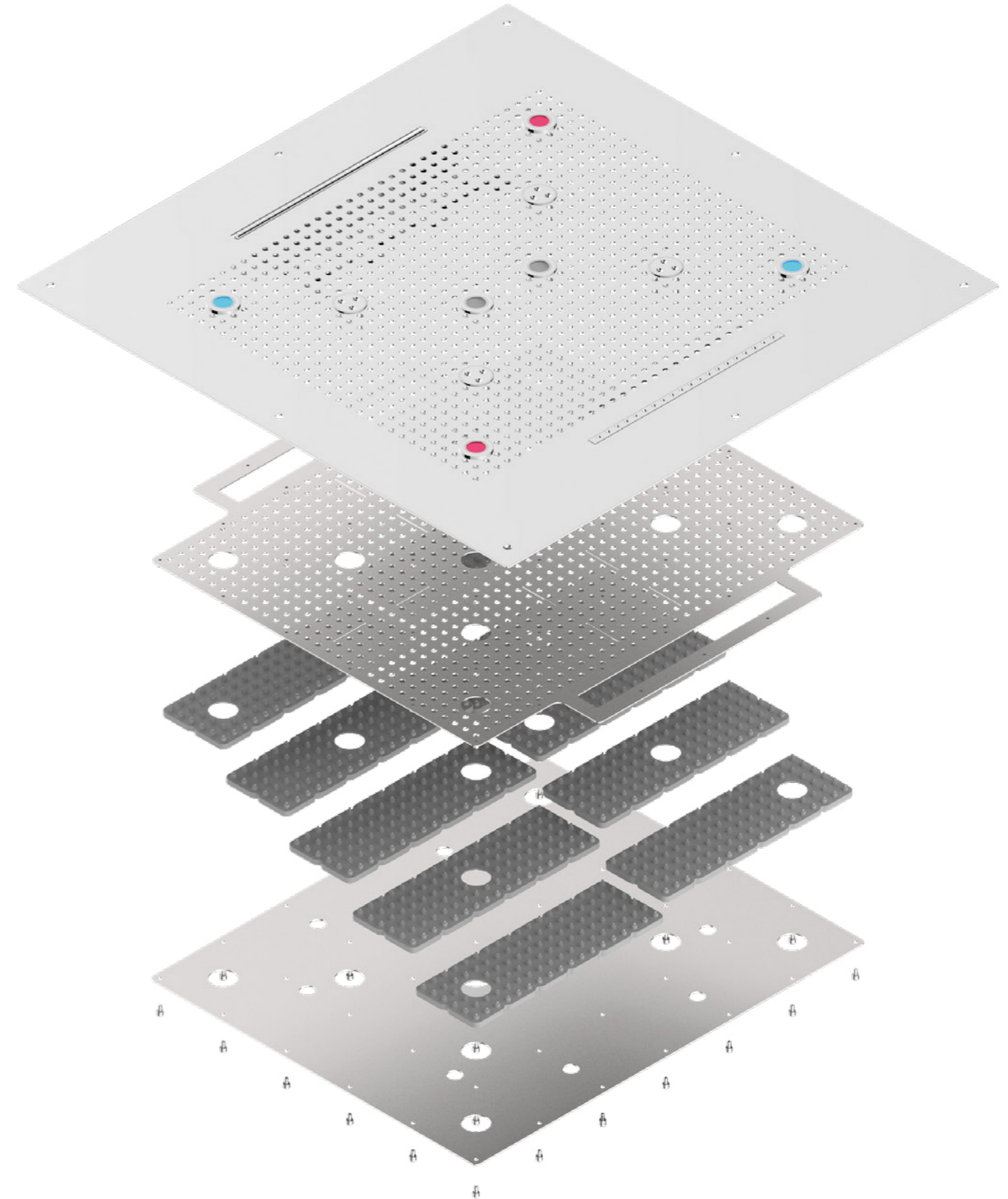

WELL-BEING UNDER CONTROL

aquaform has developed a **full range of control systems** for advanced management of key parameters of water, light, aroma, and music. Each shower system offers up to 8 different management modes with various user interfaces, ensuring a **personalized and complete experience**. All aquaform systems are designed with an **intuitive user interface**, making them easy and accessible to install and use. Simplicity of operation is at the core of our design. Each system comes pre-wired and 100% factory tested, greatly simplifying the installation process. This ensures smooth setup and increased operational efficiency.



WATER

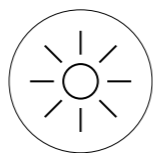

LIGHT



AROMA

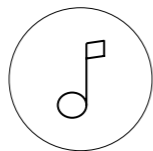

SOUND

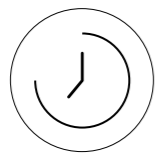

TIME

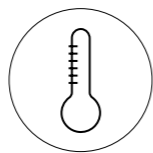

TEMPERATURE

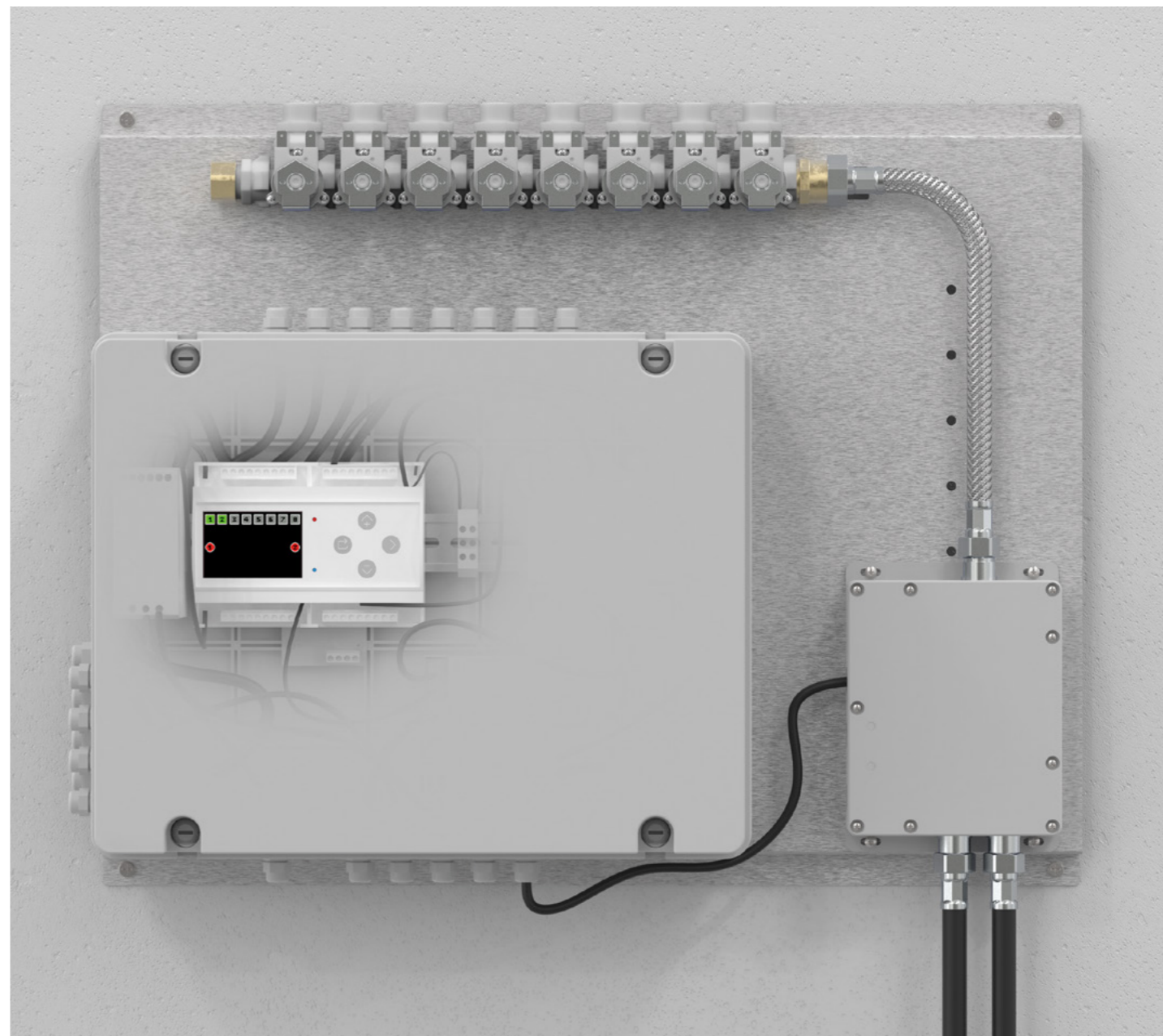

LIQUID SILICONE MEMBRANE

aquaform has introduced a revolutionary modular water delivery system by designing a special liquid silicone membrane.

This distribution offers a number of extraordinary advantages:

LIMESCALE AND ANTIBACTERIAL

The nature of liquid silicone makes it *easy to clean* and remove residue, ensuring simple and effective maintenance. This feature not only simplifies daily care, but also helps to significantly extend the life of our shower systems over time. This technology helps to maintain a *hygienic environment*, with *antibacterial properties* that promote health and cleanliness.

UNIFORMITY OF DISTRIBUTION

Uniform distribution of the rain jet over every inch of the surface, even on large showerheads.

LOWER PRESSURE AND HIGHER RESISTANCE

Our modular system enables water flow distribution with *lower pressure* while providing greater resistance. This not only optimizes efficiency but also contributes to *water savings*.



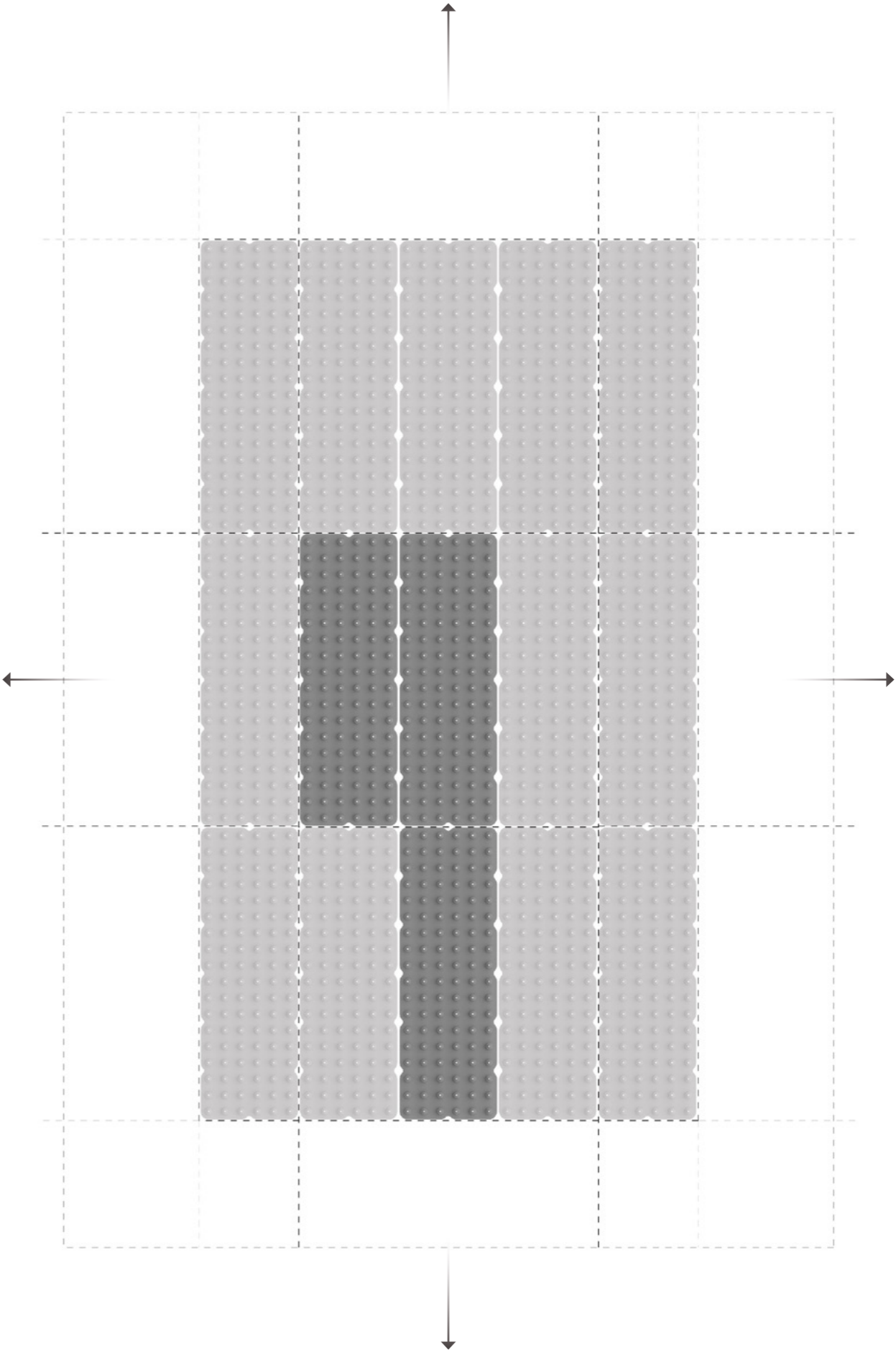
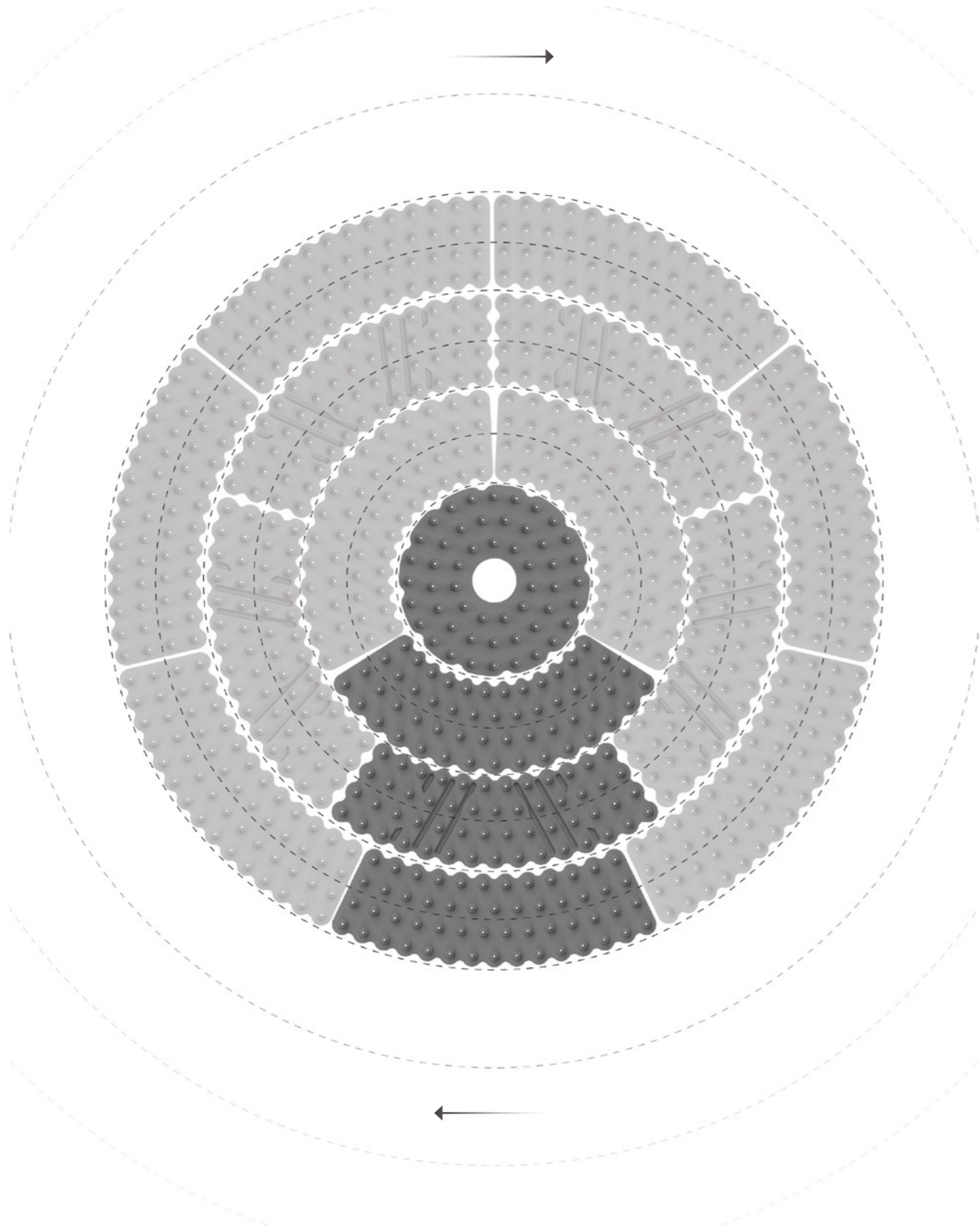

COUNTERPLATE

The entire range of shower heads is equipped with an exclusive double plate construction, one that holds the technical part and another for aesthetic purposes. They are welded together through a particular laser processing that provides many *aesthetic and functional advantages*.

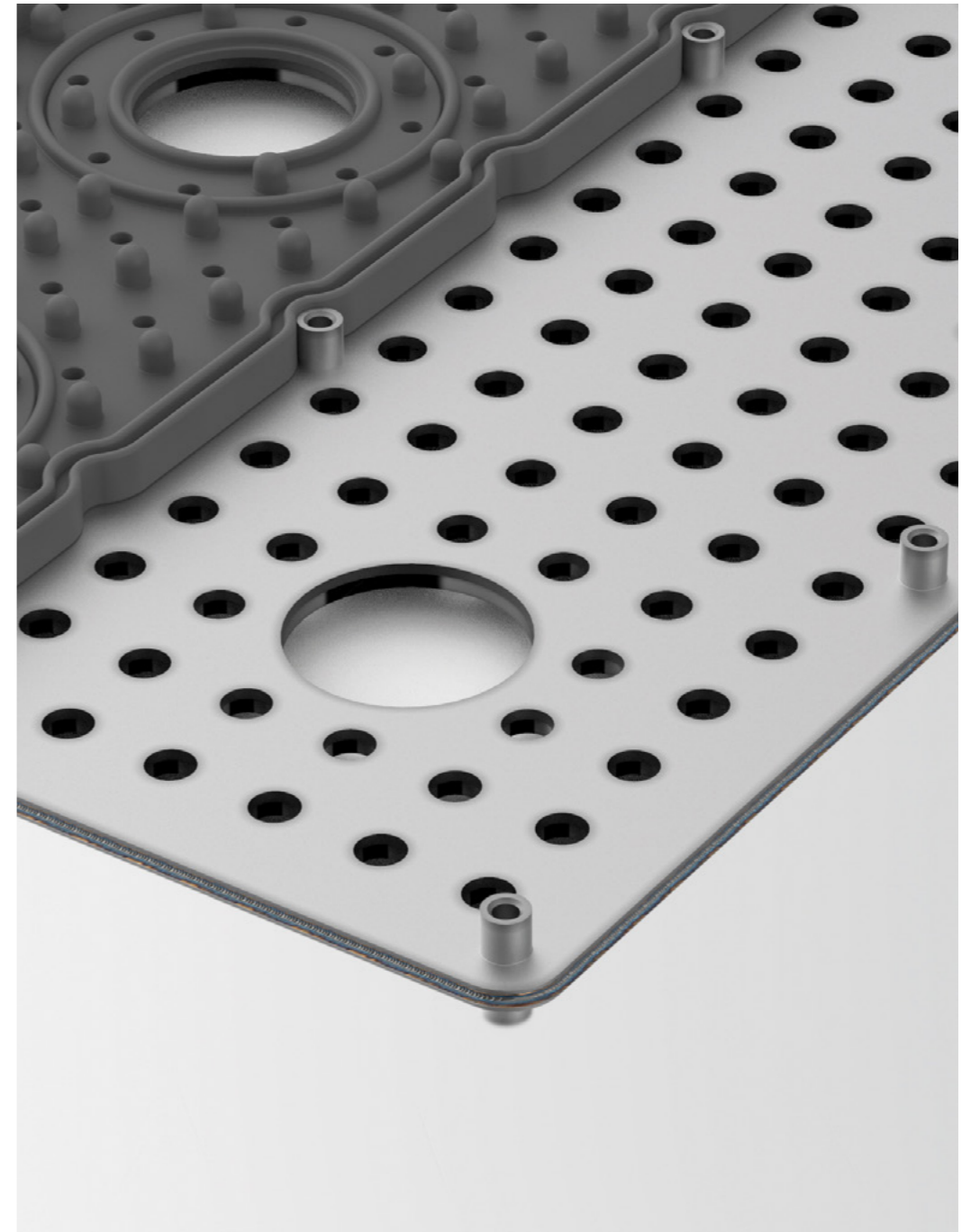
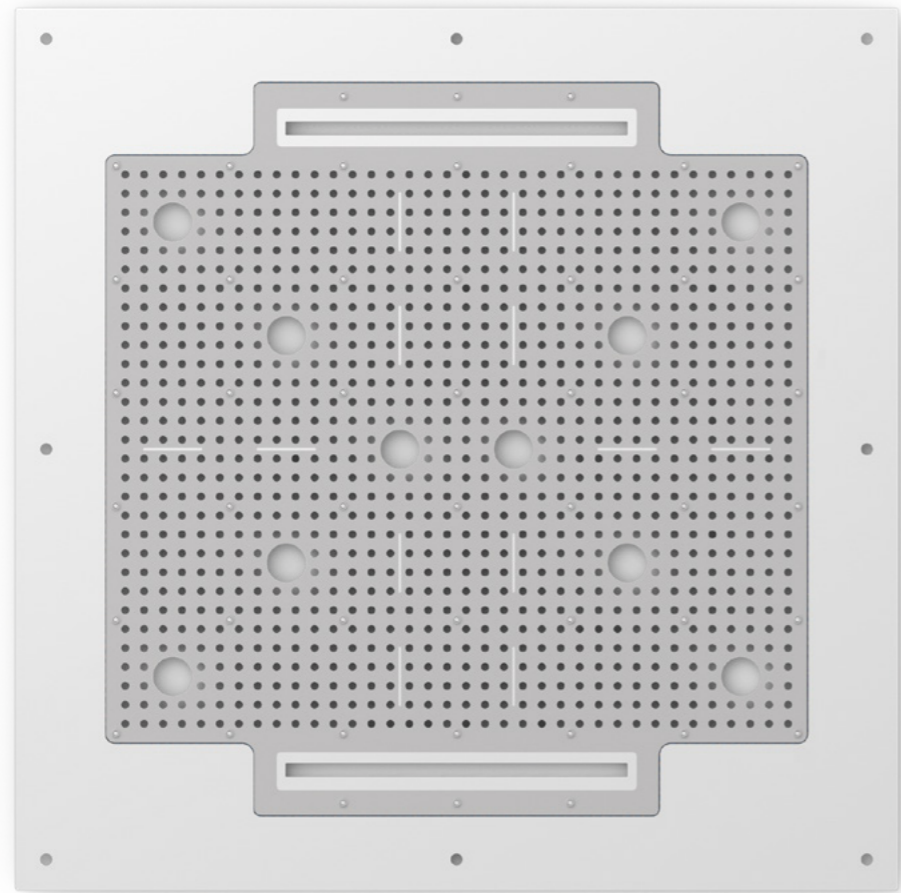

ADVANCED DESIGN OF WATER JETS

Every element of our products undergoes meticulous study and design within our research and development department, ensuring a diverse array of **high-performance water jets**. At aquaform, we set ourselves apart with our dedication to technical precision. Each type of jet is the culmination of advanced design aimed not only at providing a water experience but also a **technically superior wellness experience**. Our misting jet utilizes special microturbines to precisely blend air and water. This state-of-the-art technology creates a misting effect that envelops the body, offering a refreshing and calming sensation. The careful design of the waterfall jet guarantees flawless water flow, perfectly directed for a gentle cascading feeling on the shoulders. Strategically positioned and thoughtfully crafted, our aerated jets are engineered to deliver a targeted shoulder massage.



LIGHTING DESIGNED FOR WELL-BEING

Chromotherapy is a key element in aquaform's offering, which is why we have paid special attention to the complete design and production of the lighting system. Using a special depth lens combined with a powerful 3W RGB+W LED with a 30° light beam, amplified by a PMMA optical lens, we create a true *"shower of color"*. Designed to withstand the most demanding conditions, the system has an IP68 water protection rating, ensuring reliable operation even in wet environments. The resistance of the spotlight has been tested and certified for both electrical and photobiological safety, ensuring safe use that meets the *highest standards*. On the other hand, the design of an advanced heat sink enables the LED to *operate continuously* for thousands of hours, ensuring *long life and reliable performance over time*.

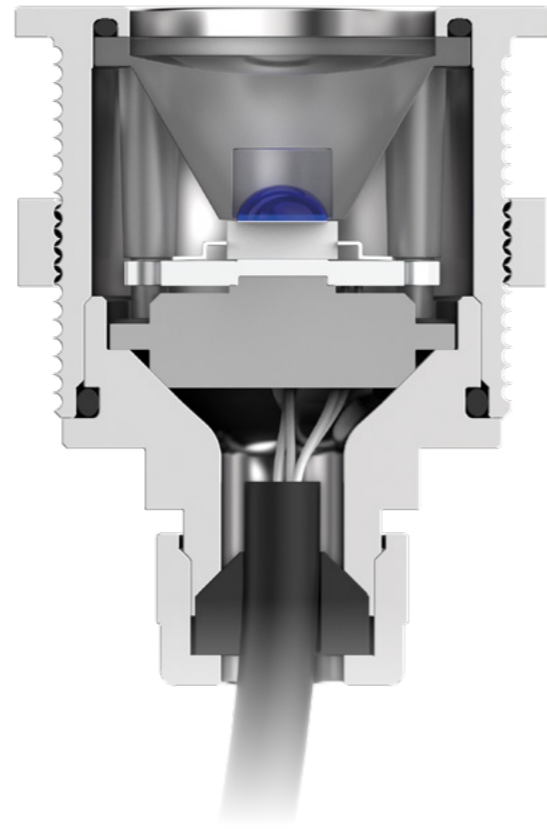

AROMATHERAPY FOR ALL ENVIRONMENTS

aquaform has developed *two innovative methods* for diffusing aromas within the shower, offering customized solutions to create a unique wellness experience. The first method is best suited for private SPA environments, using an innovative diffuser that allows *dry diffusion*. This device fits directly inside the shower and houses interchangeable cartridges containing a *wide range of fragrances*. For professional environments, we propose a system based on peristaltic pumps, which *allows the scent to be introduced directly into the shower water*. This process is fully controlled by our advanced control units, ensuring a personalized, *high-quality aromatherapy experience*.



INTEGRATED AUDIO SYSTEM

aquaform has introduced the option of integrating an audio system into its shower systems, aiming to enhance the users' multisensory experience. The *speakers are incorporated into the technical part of the shower*, keeping the overall aesthetics of the product intact. With our advanced control system, we can manage music tracks and ambient sounds to *recreate natural atmospheres*, integrating them directly into the shower's user program.



INNOVATIVE FINISHES

aquaform offers a wide range of finishes to meet every need and environment. Options include super mirror or brushed steel, **PVD-coated finishes** for increased resistance to thermal or salt water, with the possibility of customizing the color. In addition, we offer finishes with a special, innovative **ceramic coating**. Our commitment to **style and design** is combined with the quality of materials offered, ensuring solutions that meet the **highest standards**.

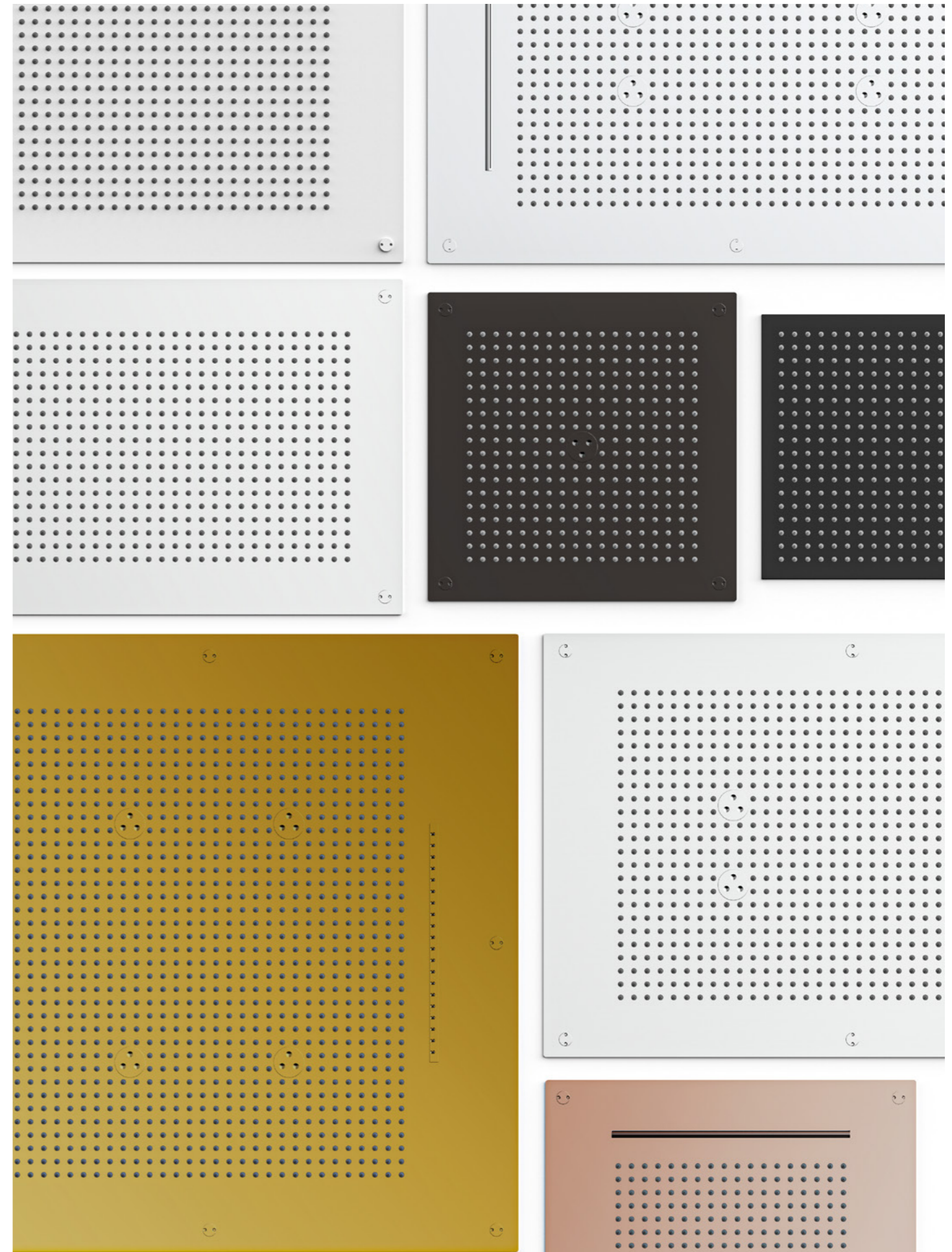

Tailor made

Our ability to develop customized products is a key pillar of aquaform's approach. We are able to adapt to each customer's specific needs, creating tailor-made solutions that reflect their vision and the unique style of each SPA project. By combining experience, innovation, and customization, aquaform is confirmed as a reliable partner for those seeking customized products in SPA environments. From water features to water curtains for swimming pools, from large emotional showers to special finishes and customized programs, we are ready to meet every request

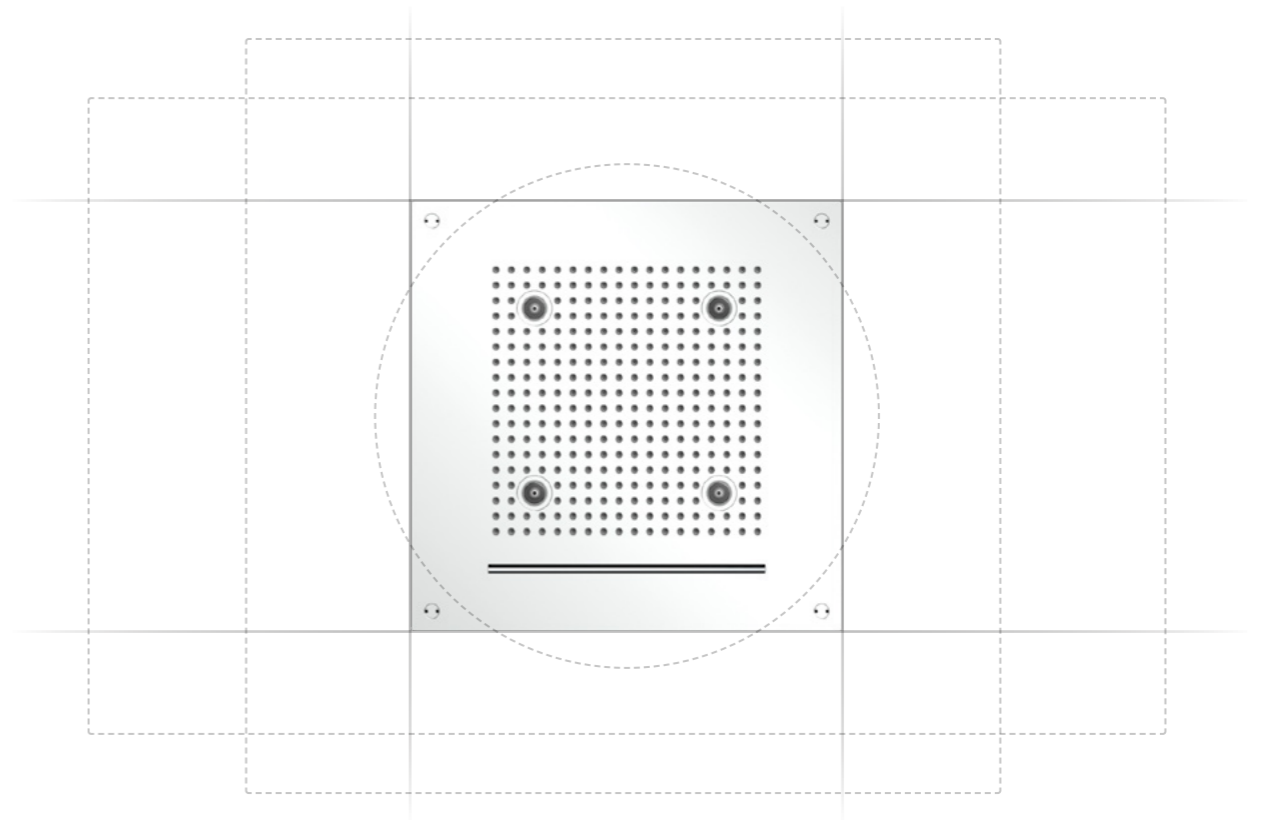

Dimensions

Functions

Finishes

Compositions

Sound



Aroma

Lights

Description

COUPLE EXPERIENCE SHOWER

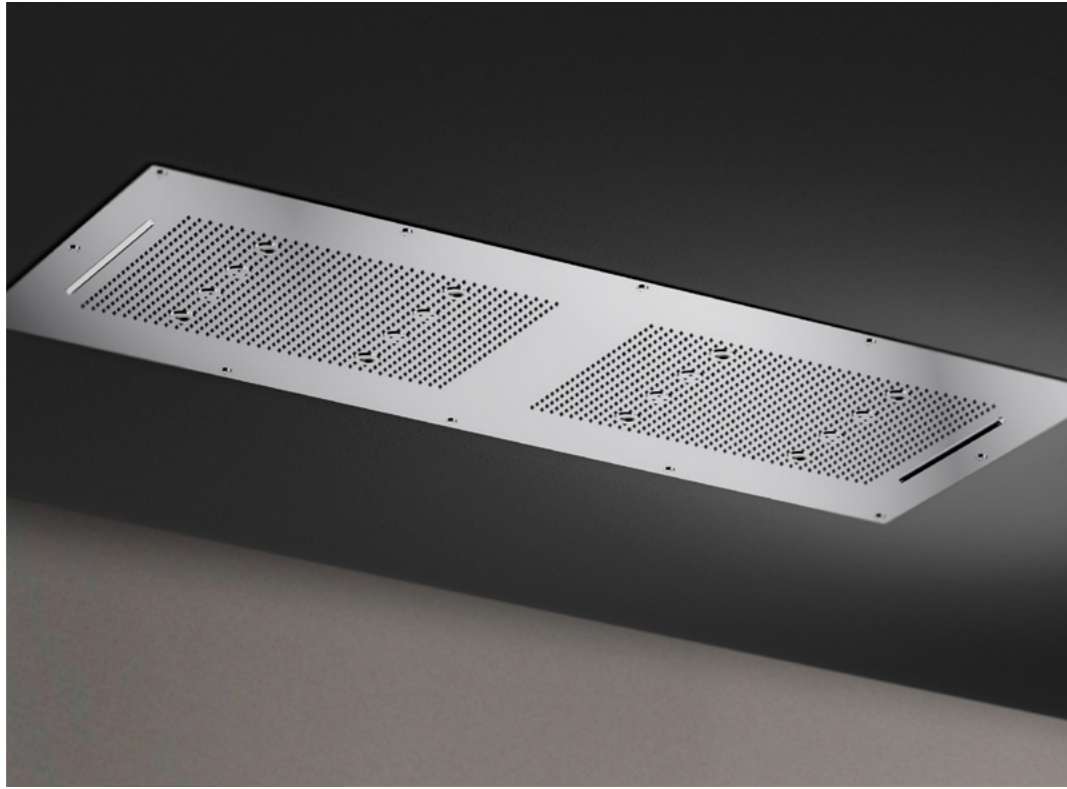
Code: R10060C1345
Size: 1400 x 600 mm



Description

GOLD SHOWERHEAD WITH CUSTOM FRAME

Code: N100AU1
Size: 1000 x 1000 mm

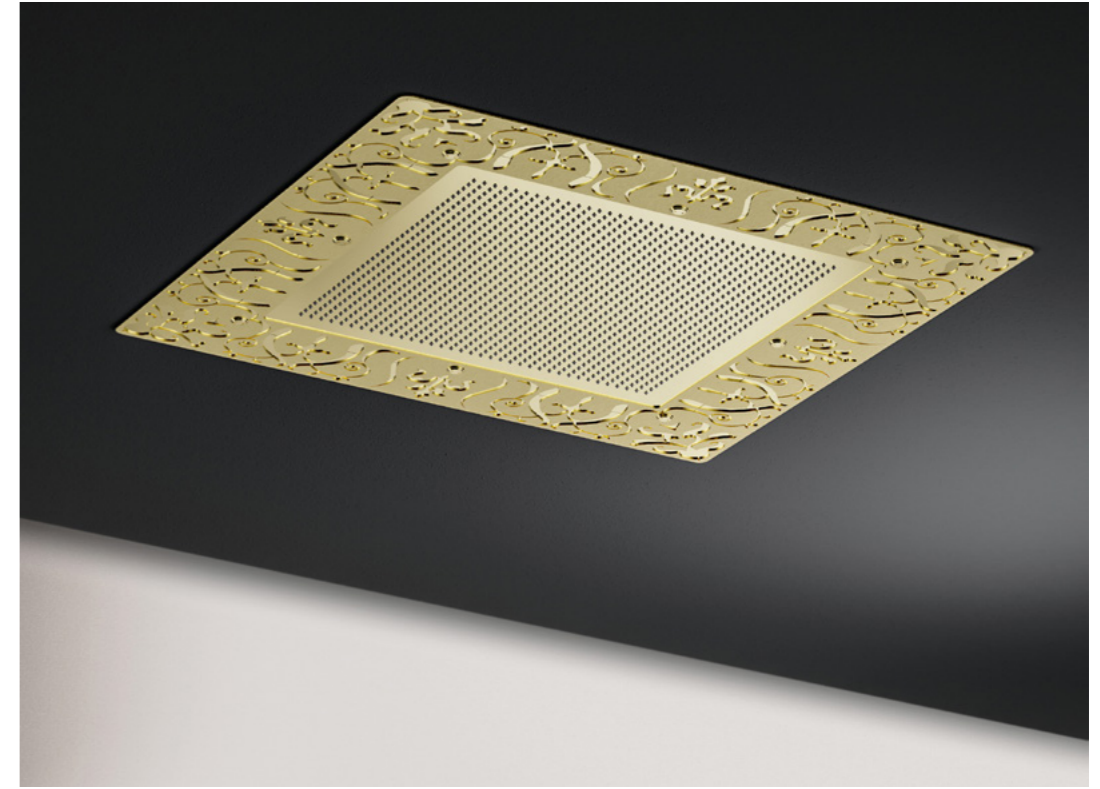

Description

EXPERIENCE SHOWER WITH INTEGRATED WATER CURTAIN

Code: RT90C1123AL5
Size: d.900 mm



Description

SCENOGRAPHIC SHOWER

Code: R20070C1
Size: 2300 x 700 mm



Commitment to well-being

At aquaform, we firmly believe that well-being lies at the heart of every experience, and water, as a fundamental element, can be harnessed to enhance comfort and relaxation. Each of our products is crafted with a clear philosophy: to prioritize the individual and their well-being. Every concept that evolves into an aquaform product stems from a profound comprehension of human needs. We observe and listen, drawing inspiration from people's desires and requirements. Every component of our products is meticulously designed to address a particular need, ultimately enhancing personal well-being.

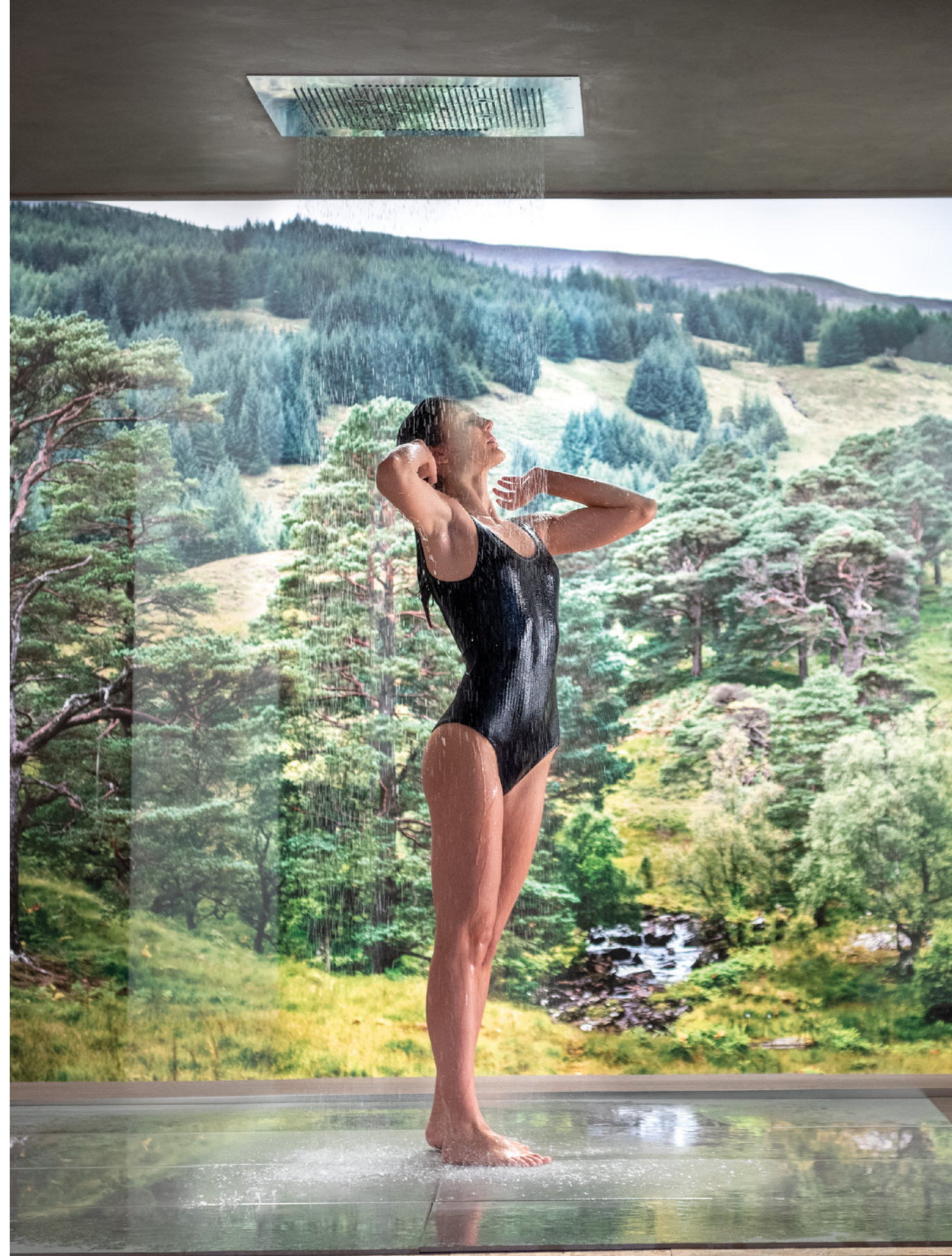

"SPA" stands for "Salus Per Aquam,"
meaning "health through water." Water
is the essence of any SPA experience,
and without it, true wellness cannot be
achieved.

Art direction: OSMO
Graphic: OSMO
Photo: Ottavio Tomasini

Aquaform Srl Unipersonale

Via Matteotti, 311, 25063 Gardone Val Trompia (BS)

t. +39 0308913122

www.aquaformsrl.com